Look at the Label!
, your Subscription Paid
In Advance?

North Hastings Review

Read the
Classified Advertisements
On This Page.

.00 a Year. $1.50 if Paid in Advance. "PARTY IS THE MADNESS OF MANY FOR THE GAIN OF A FEW" $2.00 to the United States

..tlished April 6, 1877. Number 14 MADOC, HASTINGS COUNTY, ONTARIO, APRIL 1, 1936 Single Copy, Five Cents

OPER AND REMINGTON WOMEN'S INSTITUTE

e February meeting of Cooper Remington Women's Institute held at the home of Mrs. James along with an attendance of 25. meeting was opened by singing Institute Ode, Annie Laurie and Lomond, followed by the Lord's er.

e minutes of the previous meet- were read and approved. The roll sing, say or pray, was well re- onded to.

was decided to hold the March ting at the home of Mrs. Chas. ghty, the meeting being held at t. Current Events by Mrs. W. R. ins, The Maple Leaf, and Killarn- were sung by all.

rs. Gordon Chapman, convener on igration, then took charge of the ting, in which she gave the topic, Stranger Within Our Gates." A. Parks then gave an instru- tal; reading by Marguerite Roll- "All for Good Health." Reading Mrs. George Ferguson; Expensive ipment by Nina Moore Jamieson. ding by Mrs. Gordon Chapman, als in a Dutch Home." Reading Mrs. E. Moore. The collection was en amounting to $1.08 and meeting closed by singing the ional Anthem, after which lunch served.

he March meeting was held at the e of Mrs. Charles Doughty with attendance of 33. The meeting was in the evening and everyone in- d.

he meeting was opened by singing Institute Ode and followed by the d's prayer. The minutes of the vious meeting were then read and roved. Roll call, Minerals of Ont- , words of thanks by Mrs. Chas. nilton and Margaret Harris for s received while sick.

was decided that a fee be charg- of $1.00 to outsiders and a fee of to places in the community for use of flat ware.

loved and seconded that prize and les be paid for. "The More We Get ether," and "Peggy O'Neill," were by all. Mrs. Irwin, convener of adian Industries; Mining, Mrs. F. in; Agriculture, Mrs. Jas. Woods; ing, Phyllis Parks; Fruits of On- o, by Ruby Diamond. Quartette four men, solo by Jimmy Mac- yre; reading by Mrs. F. Holmes. munity Activities of Cooper and ington.

paper on Peace was given by the vener, Mrs. George Harris. collection was taken amounting to 0. A geography match was put on Mary Taylor. Music by Edna Roll- Exhibit of best articles from the r sack.

Miss Strain and Miss Reynolds sup- d the games and contest for the ning. A song was rendered by is Fox, Alice Diamond and Ge- a Holmes. Mrs. Fred Holmes gave selection on the mouth organ.

The meeting was closed by singing National Anthem, after which ch was served.

To be unloaded next week

2 Cars Bulk Salt

Special Prices at Station

For particulars call

W. WHYTOCK & SON

Phone 9 or 51 Madoc

Evangelist F. Slater

commences campaign in Orange Hall, Madoc

SUNDAY, APRIL 5th at 2.30 p.m. and 7.30 p.m.

FRIDAY NIGHT, APRIL 3rd Children's Choir

Everybody Welcome

M. METCALF, Pastor.

OBITUARY

FREDERICK W. O'FLYNN

As the result of injuries sustained when struck by a street car in Toronto on Monday, March 23rd, Frederick William O'Flynn died at the Toronto General Hospital on Wednesday, March 25th.

The late Mr. O'Flynn was born at Madoc 76 years ago, his parents being the late Mr. and Mrs. E. D. O'Flynn, who were prominent residents of Madoc for many years, his father being the owner of the O'Flynn Private Bank in this village. As a young man the late Mr. F. W. O'Flynn was engaged in his father's bank and when the Dominion Bank purchased the O'Flynn Bank, he accepted a responsible position with that institution at their head office in Toronto. After serving with the Dominion Bank for some years, he became manager of the Canadian Security Company in Toronto and later entered the brokerage business. For some years he had been living retired. A number of years ago he married Miss Catherine Duke, daughter of the late Rev. Mr. Duke, a minister of the Methodist Church, who was well known in this district. He was a brother of the late Mr. F. E. O'Flynn, barrister, Belleville, the late Mr. Harry H. O'Flynn of Toronto and the late Mr. Walter O'Flynn of Madoc. Surviving him are his wife and one sister, Mrs. John McKay of Portland, Maine. Mrs. McKay was with him at the time of his death.

The late Mr. O'Flynn was well known in many parts of Canada and was highly esteemed by many friends who will regret to learn of his death.

Interment was made in the family plot in Madoc Cemetery on Friday afternoon at 2.30 o'clock.

JOHN B. SHAW

Mr. John B. Shaw, a life long resident of Madoc Township, passed peacefully away on Thursday, March 19th at the home of his daughter, Mrs. Joseph Rollins of Cooper. The late Mr. Shaw had been in failing health for some time, but about a week previous to his death took suddenly worse, and in spite of all medical aid could do, passed away.

The deceased was born near Eldorado and spent practically all his life around this section of the country and was highly esteemed by all who knew him. He was united in marriage to Emily Herbertson, who predeceased him in 1931. To this union were born six children, two of which are left to mourn the loss of a loving father. Mrs. Joseph Rollins (Annie) of Cooper, and Mrs. John Blakely (Lottie) of Eldorado, also surviving is one brother, Henry Shaw, of Eldorado, and four grandchildren.

The funeral was held from the home of his daughter at Cooper to Eldorado United Church on Sunday afternoon at 2.30. A large number of friends and neighbors gathered to pay their last respects. Rev. W. G. Fletcher, pastor, was in charge, assisted by Rev. Mr. Slack of Eldorado Standard Church. During the service the choir rendered an anthem, "One by One." Rev. Fletcher spoke comforting words from the 15th verse of Psalm 31 "My Times are in Thy Hand." Interment was made in the family plot in Eldorado Cemetery.

Friends from a distance to attend the funeral were a nephew, Mr. John Herbertson of Foxboro, and a brother-in-law, Mr. James Leslie Herbertson of Foxboro.

The bearers were Mr. J. McCaw, Mr. Fred Chambers, Mr. Stanley Sanford, Mr. Bert Blair, and Mr. H. McCoy.

The beautiful flowers which banked the casket were carried by Mr. A. Harvey, Mr. W. Rollins and Mr. W. J. Rollins.

RECOVERY IN UNITED STATES

Latest trade returns show that recovery has made good progress in the United States. The year 1935 registered the highest level in more than five years, with the Federal Reserve Board's index of volume of industrial production recording a gain of 13 per cent. over 1934.

THREE KILLED AND SIX INJURED AT RICHROCK MINE

Three men working with dynamite in the Richrock Gold Mine near Flinton, 35 miles north-east of Belleville, in Lennox-Addington County, were killed early Friday when the blasting powder exploded. The men, along with six others, who were not injured were on the 300 foot level at the time. The fatality occurred at 2.30 a.m. on Friday. The cause is unknown. The dead are Peter Vaness, 50, of Northbrook, in charge of the dynamiting crew; Fred Mayfield, 42, of Northbrook, and Dave Barry, 30, of Tweed, while those in the mine at the time were Fred Meade, Claude Jerome, Fred Lessard, Len Turner and Harry and James Webber of Peterboro. Vaness was blown to atoms and up until noon no part of his body had been found. The others, who were killed by the blast were not mangled to any extent, while the other six escaped with severe shock. Vaness, who is a resident of Northbrook, leaves a wife and five children, while Barry is a son of Edward Barry of Tweed.

The mine is owned by the Consolidated Mine Company of Flinton, and is situated near Flinton. About 40 men are employed at the mine all the time ,but on the occasion of this fatility only nine men were in the shaft. They were preparing a large blast using three cases of dynamite each case containing 110 sticks. The charge was nearly prepared, when the explosion occurred it was stated, and what caused the premature explosion may never be known. The little villages of Flinton and Northbrook were saddened by the news of the fatality as many of those employed in the mine are residents of these two communities and well known.

Dr. G. W. Galbraith, coroner for the district, and Provincial Constable Fred Barrett, both of Napanee, were informed of the accident and immediately set out for the scene. The bodies were not removed from the shaft until the Coroner had arrived and he ordered the bodies brought to the surface and opened an inquest, and after preliminary evidence was taken, the hearing was adjourned to a later date.

MEETING OF MEN'S ASSOCIATION

On March 25th the Men's Association of Trinity United Church met in the lecture rooms. During a lengthy business period it was decided to hold the "Minstrel Show" on Friday, May 1st. Mr. James Irwin was chosen unanimously to fill the role of interlocutor. It was also decided to have an open meeting on Wednesday, April 22nd, to which the ladies will be invited.

Mr. Alex. Kidd delighted the audience by singing "In the Deep." A violin selection by Mr. Johnson was very much enjoyed. Following this Rev. I. E. Kennedy gave a travelogue entitled "A Trip to the Maritimes." Mr. Kennedy took his listeners with him in his able description of the trip. Tommy Jones delighted all by singing "When the Sun Rises."

The orchestra, under the direction of P. E. Holland, owing to the illness of Mr. A. Abbott, played several fine selections during the evening.

DEATHS

FERGUSON—On Wednesday, March 25th, at his home in Medicine Hat, Alberta, Frank Ferguson, beloved husband of Margaret Alice Breakell.

BIRTHS

BURT—To Mr. and Mrs. George Burt (nee Betty Rook) on March 23rd, at Oshawa, a son.

JOHNSTON—On Wednesday, March 18th, to Mr. and Mrs. Alec Johnston, a son, Ronald Raeburn.

CARD OF THANKS

Mr. and Mrs. Joseph Rollins wish to thank their many friends and neighbours for the kindness shown and for floral tributes during the illness and death of their father, Mr. John B. Shaw.

MEETING OF MADOC WOMEN'S INSTITUTE

Madoc Women's Institute held their March meeting at the home of Mrs. James Irwin on Friday afternoon, March 27th, with a good attendance in spite of rainy weather and bad walking.

Mrs. R. Bristol presided. Mrs. Hulin and Miss M. Bronson conducted a sing-song and the programme was introduced by the Institute Ode in which all joined.

Routine business included minutes and correspondence. Thanks were received from Steenburg for a generous bale of clothing including baby clothes which were sent through the efforts of Mrs. W. E. Connor, convenor of Relief. Thanks for fruit during illness were tendered by Mrs. Howell and Mrs. C. Whytock. The secretary reported receipt of the grant of $3.00 from the Department of Agriculture.

Current Events of the month were ably given by Mrs. George Waite. Mrs. R. Wickham gave a very thoughtful and impressive paper on "Will Another War Cure Depression?" Miss Mary Bronson gave a humorous reading, "Little Cat," which was much enjoyed. Mrs. C. McCoy followed with a selected article entitled "What I Would Like My Daughter to Know." Miss Betty Phillips deligated all with a number of guitar selections.

A hearty vote of thanks was tendered to Miss Bronson and Miss Phillips for their delightful assistance in the programme.

The National Anthem and a social half-hour over afternoon tea closed the afternoon. Assisting the hostess were Mesdames W. Parks, J. Stewart, W. K. Ellis and G. Huffman.

HIGH WATER AT TWEED

Although the water in the Moira River is the highest in the memory of the oldest residents in Tweed district, there is no danger and it is expected the water will soon recede to normal levels. The village of Actinolite has water to a depth of one and a half feet in some sections, while Highway No. 37 which connects Actinolite with Highway No. 7, has considerable water on it and traffic is being detoured a distance of one mile. At Price's service station, three quarters of a mile from Actinolite, the water is about two feet deep for a distance of 100 yards on the highway but traffic is continuing to move over that place.

In Tweed village the water in the river is very high. Near the French Settlement to the north of Tweed and on the west side of the river, the water is two to three feet deep over the roadway. Those who journeyed on the road Sunday were forced to stand on a buggy seat while passing through the area. None of the families living near by have moved from their homes, it was reported.

ROAD TO QUINTS CLOSED AT PRESENT

Tourists contemplating an early visit to the Dafoe Hospital where the Dionne quintuplets spend their frolicsome days, may not do so for another month at least. The road from Callander to the hospital has been closed to traffic for that time.

Completed only last year, the road to the hospital is undergoing a transition period from a new road to a finished and packed highway. It is feared permanent harm might result if heavy traffic were allowed over it.

COLLECTS MONEY FOR FIRM, SPLITS

Ross Savage and L. Hodson pleaded guilty before Magistrate Browne at Toronto to charges preferred after being arrested at Kitchener, Ont.

Detective Sergeant Johns testified Savage had collected $14 for a store where he was employed and he and Hodson had split the money. They took Savage's father's gun and went to Kitchener.

"They said they took the gun for protection on the highway," Johns stated.

Sentences were suspended by the Magistrate.

LOCAL AND PERSONAL

Mrs. J. Houser of Calgary, has been the guest of Mrs. Robert Comerford.

Mr. W. H. Brooks of Belleville, was the guest of his daughter, Mrs. Ambrose Smith, on Sunday.

Mr. John Walsh is spending a week in Toronto visiting his sisters, Misses Mary and Margaret Walsh.

—Radios for sale, all makes. We will test your tubes free. Johnston the Druggist.

Mr. Lloyd Bailey of the Dominion Bank staff, spent the week-end at his home in Marmora.

Mr. Roy Salisbury and family of Belleville, spent Sunday with his father and sister in town.

Mr. and Mrs. Walter Whytock and Mr. Norman Whytock motored to Trenton on Sunday.

Mrs. George Huffman is spending a few days in Belleville the guest of her son, Mr. Wesley Huffman.

Mr. and Mrs. Charles Rollins have returned home to Coe Hill after spending the winter in Florida.

Mr. and Mrs. L. McCarey spent Sunday with the latter's parents, Mr. and Mrs. Robert Phillips, Marmora.

Miss Roseline Genereaux and Miss Marie Allair left on Friday for Belleville where they have secured positions.

Mr. and Mrs. Sam McGuire and son, Harry, of Belleville, were Sunday guests of Mr. and Mrs. John Macdonald.

Mrs. Malcolm Bristol returned home on Monday after spending several weeks with her daughters at London and Toronto.

Mr. Bert Connor and Miss Lilian have moved to the residence on St. Lawrence street owned by Mr. Geo. Sills, and formerly occupied by Mr. Alex. Kidd and family.

An example of the enthusiasm that is constantly being shown towards attending these famed hockey games: Mr. Clarke Rollins of Coe Hill, after two days of plowing through snow banks twenty feet high necessitating two teams and two men to push and pull through in the Bancroft region, eventually made the Toronto game accompanied by William Nugent of Trenton.—Trenton Courier-Advocate.

HOCKEY PLAYER INJURED BY DYNAMITE BLAST

Heroism of three Lake Shore employees, John Leja, Charles O'Dale and James Clark, was instrumental in saving the life of Roddy O'Connor, well-known local hockey player, who suffered serious injuries to his eyes when a dynamite shot exploded apparently prematurely.

With no gaurantee of a time limit for the other shots, the three men carried O'Connor to safety and he was taken to Kirkland District Hospital where he is doing as well as can be expected.

There is nothing known yet of how the shot exploded but an investigation was being conducted by mines department officials. The men were too shaken and deafened to be questioned.

MR. AND MRS. DIONNE TO APPEAR IN PICTURE

Mr. and Mrs. Oliva Dionne, parents of Ontario's famous quintuplets, will follow their five 22-months-old daughters into moving pictures, it was announced on Monday. Details of a contract signed with Universal Studio were not revealed by an announcement from Hollywood a week ago stated the parents and their five other children would appear in pictures.

Chas. Rogers of Universal Studio, announced in Hollywood last Wednesday the Dionnes had been signed for a picture titled "Where Are My Children?" Dionne later denied he and his wife had signed a contract although he said negotiations for appearance of himself, wife and their five older children in pictures had begun.

The quintuplets' father said at that time any picture in which he and other members of his family might appear would only be considered after the story had approval of himself and Mrs. Dionne. He said transportation of the elder children to Hollywood would present a problem.

PRESIDENT OF ASSEMBLY TO VISIT BELLEVILLE

Belleville members of the Quintena Rebekah Lodge will be hosts tonight to approximately one hundred guests from outside and district points, who will visit Belleville on the occasion of the visit there of Mrs. Meda Lewis, president of the Rebekah Assembly for the Province of Ontario. Mrs. Lewis will also be guest speaker of the evening at the meeting.

A number of Madoc Rebekahs expect to be in attendance this evening.

Mrs. Archie Kincaid and Mrs. Effie Manchester spent the week-end in Toronto with friends.

Mr. and Mrs. Russel Connor of Waterford, are spending a few days visiting at the home of Mr. M. W. Connor and also visited in Tweed.

The children at No. 13 Hay and Stephen School think there is nothing unlucky about the number. The flooded Aux Sable River flooded all approaches to the building and enforced a holiday at Exeter, Ont.

COMING EVENTS

Advertisements under this heading are two cents per word. Minimum charge 50 cents. Three insertions for the price of two.

ST. PETER'S MISSION BAND IS holding a home cooking sale on Saturday, April 4th, in Mr. Wright's vacant store. 14-1

TENNIS CLUB IS HOLDING A Dance in the Orange Hall on Friday, April 3rd. Six-piece orchestra. Admission, $1.00 a couple. Lunch served. 14-1

A PLAY, "FOREST ACRES," WILL be given under the auspices of St. Peter's Y. P. S., by the Foxboro Young People, in the Masonic Hall, on Monday April 13th, at 8.15 p.m. Admission 25c, reserved seats 35c, children under 12, 15c. 13-2

THERE WILL BE A MEETING OF the Patrons and Stockholders of the Alexandria Cheese Co. at the factory on Tuesday, April 7th, at 2 o'clock p.m. for the purpose of selling milk routes and transaction of unfinished business. John McCaffrey, President. 14-1

SPECIAL EVANGELISTIC SERvices will be held in St. Peter's church lecture room on Monday, April 6th at 8 p.m., until Friday, April 10th. Rev. J. A. Hoffend of Stirling, and Rev. Wm. McMillan of Burnbrae, will be the special speakers. There will be a program of prayer, songs, and meditation. Everybody welcome. 14-1

NEW ADVERTISEMENTS

ADVERTISEMENTS under this heading, such as Found, Lost, For Sale, To Rent, Estrays, Wanted, etc., one cent per word for each insertion. Four insertions for the price of three. Minimum charge 25 cents, cash with order. If charged, 2 cents per word.

FOR RENT—Frame house on Livingstone Avenue. Apply to Mr. J. Reid, Madoc. Mrs. H. Kells, Owner. 14-3

EMPIRE THEATRE

All Talking Picture

Sat., April 4th

at 8.15 p. m.

Starring

CHARLIE CHAPLIN

in

Hits of the Past

On the Same Program

Ridin' Law

Western Picture

Admission:

Adults 25c

(Tax Included)

Children 12 to 18.... 20c

Children 12 and under 10c

North Hastings Review

Printed and Published Every Wednesday at the Review Office.
St. Lawrence Street Madoc, Ont.

Subscription Rates
$1.50 per year strictly in advance to any address in Canada. United States subscriptions 50c extra for postage. The Review Job Department is prepared to handle any order for Printing.

J. A. WATSON EDITOR
Phone 49 Madoc

HERE AND THERE

A man who does not read advertising is like a near-sighted hunter going duck hunting—he misses a lot. Innumerable opportunities for increasing profits—of increasing comfort and happiness, are to be found in the advertisements from time to time. They are well worth careful examination.

It has already been said in these columns that the next war when it comes will not come on foot. It will come from the sky. The attack will fall less upon armies in the field than upon the great cities—not so much on soldiers in uniform as upon their wives and children in their homes and the wives, children and grandparents of everybody.—Toronto Star.

Some business men should learn to rest and play once in a while. Many of them do not seem to understand the meaning of either word. A whole lot of them spend too much time in pursuit of the dollar. Some of them have to. Some don't. If many of them would take a vacation once in a while, forget business for a time and rest up mind and body, they would be better off and so would their business. A needed vacation gives health and pleasure.

Today is April Fool's Day, the first day of April. Few people will be sorry to see the last of March or remember the month with any pleasure as far as the weather is concerned. Not only was it the last month of one of the coldest winters on record, but the last snowfall for the month was also nearly a record. It also had the worst floods on record over considerable areas in both Canada and the United States. There was also fewer hours of sunshine than in any month previous and seldom have skies been worse at any time of the year. Unpleasant as conditions have been here we have much to be thankful for compared with many places. —Kincardine Herald.

Man puts wool upon his feet and shoulders; he places a portion of padding along his spinal column and encases his hands in something or other to keep them warm, but his ears are left to stand out alone and unaided when the wind blows heavy from the west and north. Not fair at all. Long have we felt that a great field is here; wide open for some inventive genius. Surely there could be some little gadget in a hat which could be pulled up or down like a window blind to cover the ears as occasion required or as feeling dictated. Men would be quick to adopt such a plan. It is not possible they can enjoy cold or frozen ears. The way in which most men neglect their ears is shameful; if the ear could do so they would protest and ask for equal treatment with hands, hoofs and spine.—Petersboro Examiner.

THE SAFE DRIVER

What constitutes a safe driver? The answer to this question is a simple one: Common sense. Highway authorities, traffic experts, police, automobile manufacturers and others co-operating to reduce the annual automobile death toll are agreed that if the judgment exercised by most people in every day living were extended to their driving, the number of accidents would be greatly reduced.

Good driving is largely a matter of good judgment, and one way in which good judgment manifests itself, according to Maxwell Halsey, assistant director of the Bureau of Street Traffic Research of Harvard University, is in making allowance for the other fellow.

Other characteristics listed by Mr. Halsey indicate that the safe driver is a man of common sense, one who is continually adjusting himself to changing conditions, such as the state of the road, the weather, the time of day, the driver's own physical condition and the condition of the car.

"Accidents don't happen — they're caused." And the man of common sense sees to it, in the interests of his own safety and the safety of others, that the causes are reduced to a minimum.

CANADA AND THE KING

You see, in Canada, to know the King—the Prince as he was—is nothing. We all know him. All the soldiers know him because they remember him in France. All the rest of us know him because he has been up and down over Canada more than we have ourselves. And wherever he has gone he has mingled with us all—high and low, even professors—in that simple and effortless way which he commands by instinct. In Canada we get on with kings and princes because we understand them better in a way than they do in England. In the Old Country there are always forms and observances—people walking backwards and that sort of thing. We can't; we'd fall over. So we have to "act natural" with kings and princes; and it seems to work; In any case, King Edward VIII is specially one of us because he owns land here; he has a farm out in Alberta, which, of course, hooks him up with Social Credit and makes us feel sorry for him. We may have to help him out.—Stephen Leacock, in Review of Reviews, New York.

TELEVISION ON THE WAY

It is remarkable how many people express surprise that television is so slow in maturing. This frame of mind, where scientific miracles are concerned, is typical of the age. People are so used to everything happening with a rush in these days that they have no patience to wait on painstaking pioneer research.

The television experts are fairly certain, however, that we shall see a practical boom in television next year, and I am told that manufacturers are already making their plans accordingly. We cannot have private television in operation, however, until next summer at the earliest, by which time the Southern broadcasts on private sets from the Alexandra Palace.

Before next Christmas, on the other hand, we shall probably have television pictures broadcast to West End cinema screens. It would be a reasonably safe bet, I am sure, that we may see next year's Derby, if not the Grand National, that way. Private sets will not be cheap at first. —London Cor. Ottawa Journal.

APRIL FOOL JOKES

One of the funny old customs that has come down out of countless dark ages, is that of the April Fool Joke. It is a singular thing how these old customs persist, without any special reason. Five thousand years ago, people were probably playing their pranks on each other at this time of the year. Our ancestors two hundred generations ago were probably sending each other for left-handed screwdrivers, if they had such tools, and feeding their friends rubber doughnuts.

The chances that we shall be fooled on an April Fool joke are not as great as they were. The world has grown more sophisticated. It has more subtle ways of making people look ridiculous. You may not be tempted to pick up the purse fastened to the sidewalk because your friends probably consider it a too crude a form of humour. They will, however, be playing their little games upon you. In one sense, every day is April Fools Day now.

It is not well to become annoyed when the world works off some foolish joke on us. It is a suggestion that we have to keep out wits with us when we engage in the give-and-take of life. A sense of humour is a mighty fine thing, and many people who lack it get into all sorts of trouble. When life is taken too seriously, the world laughs at you.—Picton Times.

REMINISCENCES

The following items have been taken from the file copies of the Review.

FIFTY YEARS AGO
April 1, 1886

Yesterday a building in Mr. T. H. Dunn's woods, used for sugaring purposes, valued at $50, was destroyed.

Already the men are going to the woods to prepare the work of "driving" the logs down the streams as soon as the ice disappears.

Mr. Morey Thompson, merchant of Bannockburn, received as a present a sturgeon fish weighing 47 lbs., the gift of J. A. Thompson, of Picton.

Madoc Lodge of Oddfellows will visit their brethren at Campbellford on the 26th of this month.

Mr. John Frazer, an old and respected resident of Madoc township, removes this week to Peterboro.

The Rathburn Company have this week commenced work opening the Wagar iron mine near Tamworth.

Next week Miss A. M. Hill and Miss A. Wright will open a new millinery, dress and mantle making establishment in Bristol's Block, next to the post office.

Today the Reviews enters upon the tenth year of its existence in the village of Madoc.

Married—By Rev. Robinson, Belleville, on March 24th, Mr. Geo. McTaggart, of Madoc, to Miss Leah Theresa Wilds, of Walpole, Co. of Haldimand.

Rathburn Station Post Office has been changed to Ormsby.

Mr. D. A. Caldwell has purchased Mr. William Mullett's harness shop.

Work is being actively prosecuted at the Richardson gold mine at Eldorado.

The C. P. R. ran their third Colonist train to the north-west yesterday.

Dust in March is a good omen for the coming summer. We had dust last week.

Over one hundred cases were on the docket at the Division Court in this village yesterday.

TWENTY-FIVE YEARS AGO
March 30, 1911

Mrs. Nancy Roberts of Madoc, was visiting at the home of her brother, Mr. Duncan Fraser, on Sunday last.

Mr. T. H. Thompson was elected Grand Lecturer at the meeting of Eastern Ontario Grand Lodge at Smiths Falls.

Madoc Women's Institute held a box social on Friday at the home of Mrs. T. H. Tumelty.

Married—In Madoc on March 29th, by Rev. R. Bamforth, Miss Clara Bristol of Madoc, to Mr. Stanley Thompson of Vancouver, B. C.

Capt. C. M. Wallbridge has been appointed Regimental Musketry Instructor for the 49th Regiment during the annual training for 1911.

The auction sale on the farm of Mr. T. H. Tumelty on Tuesday had a record attendance.

At the anniversary tea held in St. Peter's Church on Tuesday, Miss Ida Weir, Miss Ruby Pym, Miss Ethel Elliott and Mr. H. Polson were among the entertainers.

Mr. C. I. Ross received word today that his brother in Bury, Quebec, had been kicked by a colt and died from the injuries.

Misses Grace Bristol of Toronto, and Mary Bristol of Moira, were in town on Wednesday attending the wedding of their sister, Miss Clara.

The Marys of Ontario are sending a coronation gift to Queen Mary by the I.O.D.E.

The friends of Mr. and Mrs. John Wiggins met at the home of Mr. H. Wiggins on Saturday to visit them before they leave for their new home in Belleville. Mrs. George Love read an address and presented them with a set of dishes.

The Misses Eagleson were also presented with gifts on their leaving for Belleville to reside.

FIFTEEN YEARS AGO
March 31, 1921

Last week the Belleville "Y" purchased from Mr. Danford the property at Moira Lake which they occupied last year.

Mr. Will Connor and family are occupying Mrs. Coe's cottage at the lake.

Mr. Thomas Caverly is erecting a commodious cottage on the point at Moira Lake.

Mr. Fred Fleming, who is leaving Queensboro this week for Bancroft, was surprised by his friends on Friday evening and presented with a purse of money.

Forty-eight years ago—Peter Sinclair owned and operated the stage line between Madoc and Belleville on April 1, 1873. His driver, Alex. Smith, (Scottie) drove the stage to Belleville and return on sleighs, experiencing difficulty getting through the snow banks.

Mr. and Mrs. Milton McGhee and baby, of Midland, spent a few days with Mr. and Mrs. R. McGhee.

PRESBYTERIAL OF W. M. S. CONVENE IN BELLEVILLE

The tenth annual meeting of Belleville Presbyterial Woman's Missionary Society of the United Church of Canada convened in Tabernacle Church, Belleville, on Wednesday and Thursday, March 25th and 26th, with the program based on the theme "The World-wide Fellowship of Christians."

Love that is hoarded molds at last
Until we know some day,
The only thing we ever have,
Is what we give away.

One hundred delegates and visitors gathered from the five sections, Belleville, Prince Edward, Napanee, Tamworth and Madoc comprising the Presbyterial to enjoy the four sessions of inspiration and education along missionary lines.

Mrs. W. C. Haggerty, Cherry Valley, President, was in the chair.

Mrs. E. J. Corkill of Napanee, as treasurer of the Presbyterial, has remitted to the Bay of Quinte branch, $14,075, as follows: Auxiliaries, $11,306.67; Mission Bands, $1,000.72; Baby Bands, $19.86; Auxiliaries $766.81.

She also briefly explained the expense account of our Presbyterial, showing that the officers only receive transportation, stationery and postage and these women do the work free gratis and pay their own billeting and eating expenses.

Mrs. Clair Newman, of Picton, delighted with a vocal solo, accompanied by Miss Doris Knapp.

Miss Olive Hambly ably introduced the guest speaker of the afternoon in the person of Mrs. E. A. McCullough of Toronto, who has charge of the retirement fund of the Dominion Board, and the speaker was given a hearty ovation.

Mrs. McCullough is a woman of great experience as she has travelled extensively and she has written several poems for the Missionary Monthly and is well equipped to carry on the business of the retirement fund of the Dominion Board.

The speaker very vividly took the delegates on a tour of inspection to the Dominion Board and gave them a picturesque trip through the various offices in that building.

She chose as her subject, "Seeing the Wheels Go Round," and in her interesting talk she cleared up many items, which in the past had been rather hazy to the delegates.

Mrs. McCullough explained the various items of work carried on by members of the Dominion Executive and they surely have a vast assortment of duties, all of which they do free gratis, but these women feel they have a rich reward in doing this work in the name of Jesus.

This work accomplished by the Dominion Board Executive could not go on were it not for the loyal support of the hundreds of auxiliaries from coast to coast, all of which are a cog in the wheel and are most important in this vast organization.

Mrs. I. H. Brown delighted with a beautiful solo, "Consider the Lilies."

Mrs. J. C. Gillen, of Trenton Evening Auxiliary, conducted a solemn memorial service as Mrs. D. B. Wilson read the names of the thirty-four deceased members of the Presbyterial who have been called to higher service to dwell in the Beautiful Hills with God.

The ladies of Tabernacle Church served a delicious supper at six p.m. in the dining hall which was lit with candles, and the tables were prettily arranged in a colour scheme of pink and yellow.

At this juncture Mrs. W. C. Haggerty introduced Dr. Florence Murray who is home on her second furlough, from Korea and Dr. Murray delighted the gathering with three reels of lantern slides, depicting Mission Hospitals, churches and residences in Korea, also a series of slides showing the various work accomplished by the nurses in the hospitals.

These slides were very educational and the delegates surely appreciated the kindness of Dr. Murray in giving this portrayal with its accompanying lecture.

On Thursday the concluding business sessions of the tenth annual meeting at Tabernacle Church of the Belleville Presbyterial, Woman's Missionary Society of the United Church were devoted to reports, resolutions and election of officers.

The morning service was conducted by Mrs. Albert Lewis of Camden East and Mrs. James Wilson, who is president of the Model Auxiliary of Strathcona, which has attained the high honour of having every woman in the church a member of the W. M. S. Auxiliary and the latter left three words to ponder over, Concentration, Consecration and Co-operation. The worship service was based on "Love" and Mrs. Albert Lewis gave a brief talk on this theme and said: "If we have the love of God in our hearts, we can achieve success." Mrs. Bruce Finlay favoured with a vocal solo "Spirit of God," accompanied by Miss Florence Davis.

Dr. Florence Murray delighted the ladies with another address and opened with a pathetic story of a bereaved mother who was taken to the Mission School and believed for three months that the Western missionary was a God.

Dr. Murray brought a grateful message from the Korean women thanking the Canadians for all the assistance that has been given them. The women in Korea are organized much the same as we are here with local auxiliaries.

The speaker gave several intimate pictures of the devotion of the Korean women to the missionary cause and these women are to be commended for their diligence.

The ladies served a delicious dinner at noon and the afternoon session commenced with the Doxology and the Kingdom of God Prayer.

Mrs. George Finlay then brought in the following slate of officers and Mrs. R. G. Lawlor of Stirling, presided over the election of officers.

President—Mrs. W. C. Haggerty, Cherry Valley.

Honorary President—Mrs. T. H. P. Anderson, Oshawa.

Vice-President, Napanee Section—Mrs. F. L. Hooper, Napanee.

Vice-President, Tamworth Section—Mrs. G. R. Finlay, R. R. 7, Napanee.

Vice-President, Madoc Section — Mrs. W. S. Gordon, Tweed.

Vice-President, Prince Edward Section—Mrs. F. E. Walden, Picton.

Vice-President, Belleville Section — Mrs. Stanley Spafford, R. R. 5, Trenton.

Recording Secretary—Mrs. D. B. Wilson, Napanee.

Corresponding Secretary—Mrs. M. E. Knox, Picton.

Treasurer—Mrs. E. J. Corkill, Napanee.

Secretary of Christian Stewardship and Finance—Mrs. E. Farnsworth, Belleville.

Secretary of Work for Young Women—Mrs. Frank Herrington, Picton.

Secretary of Affiliated C. G. I. T. Groups—Mrs. James Redick, Trenton.

Secretary of Mission Bands—Mrs. S. Osborne, Napanee.

Secretary of Baby Bands—Mrs. R. Tretts, Napanee.

Associate Helpers' Secretary—Mrs. Albert Lewis, Camden East.

Supply Secretary—Mrs. O. S. Reddick, Napanee.

Strangers' Secretary—Mrs. A. H. Maguire, Belleville.

Literature Secretary—Mrs. H. D Williams, R. R. 1, Picton.

Missionary Monthly and World Friends Secretary—Mrs. H. B. Herrington, Thomasburg.

Temperance Secretary—Mrs. Frank Dafoe, Madoc.

Press Secretary—Mrs. Percy MacMullen, R. R. 3, Stirling.

Peace Secretary—Mrs. F. L. Hooper, Napanee.

Finance Committee—Mrs. E. Farnsworth, Belleville; Mrs. E. J. Corkill, Napanee, Mrs. E. L. Fraser, Trenton, Mrs. John Frisken, Napanee; Mrs. Harold Martin, Stirling; Mrs. S. C. Gay, Foxboro.

Nominating Committee for 1936 — Mrs. F. E. Walden, Picton; Mrs. O. S. Riddick, Napanee.

Presidents of Cooper and Remington Bay East, Tamworth, South Bay and Melrose Auxiliaries.

Members of Wellington Auxiliary conducted a beautiful worship service based on "Peace." Mrs. Frank Dafoe told of the various items of Temperance Literature that are obtainable and asked that a place be given on each Auxiliary programme for the Temperance Secretary to speak for two minutes.

Mrs. O. S. Reddick, reporting supply work, asked that material be included in the bale enabling the needy mothers to help themselves and make up clothing for their own children. She has sent boxes of supplies to many different points and these have all been gratefully received. In all she sent out 37 parcels. The new address of the parcels this year in care of the Mackenzie Drug Store instead of Hooper.

Mrs. Albert Empey reported home folks totalling 1355 visited in homes and 136 in hospitals. Strangers numbering 315 visited in homes and 38 in hospitals. Total number of calls made 1823. 24 removal slips issued and seven received.

Melrose Auxiliary reported three under instruction for other subjects. She advocated a Strangers' Secretary and Committee in every Auxiliary. In closing she thanked the ladies for co-operation during the past three years.

Mrs. H. Bailey, in speaking of the work of Mission Bands, said the average giving her band member in the Presbyterial was 34 cents. Various ways had been tried out to aid systematic giving.

An invitation was received from

(Continued on page three)

PROFESSIONAL CARDS

FRANK BAALIM
Barrister, Solicitor Notary Public
Conveyancer, Etc.
Money to Loan
Agent for fire and accident insurance
Office in Connor Block, Madoc.
Open Wednesday, Thursday, Friday and Saturday.
Office in Bancroft open Tuesday.

G. FRASER, D.D.S., L.D.S
Dental Surgeon
Graduate of Toronto University, Licentiate of the Royal College of Dental Surgeons of Ontario.

W. AITKEN WYPER, L.D.S.
Dental Surgeon.
Royal College of Dental Surgeons of University of Toronto.
Office and House Phone, 202
Madoc, Ontario

DR. S. R. BEATTY
Physician, Surgeon and Accoucheur.
Graduate of Toronto University.
Resident Physician of the Ontario Hospital, Toronto, (15 m). Ser' r Resident Physician and Surgeon Toronto Western Hospital (1 year)
Coroner for Hastings County
Phone 188 Durham Street, Madoc.

DR. F. J. NICKLE
Physician, Surgeon and Obstetrician
Graduate of Dalhousie University
Resident Physician and Surgeon Western Hospital, Toronto, (1 year)
Resident Physician and Surgeon Victoria General Hospital, Halifax, (1 year).
Late Surgeon, H. M. Navy, R.N.V.R.
Coroner for Hastings County.
Office—Eldorado, Ont.
Phone 50 r 5

CHIROPRACTIC
Spinal and foot adjustments, Electro Coagulation of Tonsils, Radioclast Examination reveals all diseases in their early stages.
R. A. WYATT, Ph.C.,
288 Coleman Street Belleville

GAVIN M. WALLBRIDGE
General Insurance
Phone, Office 69 Residence 131
Madoc, Ont.

MADOC LODGE, I.O.O.F.
NO. 179
Meet in Oddfellows' Hall first and third Wednesday of each month at 8 p.m.
Visiting Brethren Welcome.
Joseph Belcher, N.G. G. C. Moon, Sec.

E. C. TUFTS
Licensed Auctioneer for Hastings County.
Terms Moderate.
Madoc, Ont.

If you want a real live Auction Sale get
HENRY WALLACE
Auctioneer
Phone 2r23 Madoc
Ivanhoe Post Office

A. S. COCHRAN
Canadian Pacific Express and Ticket Agent.
Issuer of Marriage Licenses.
Durham Street Phone 100

BELLEVILLE - MADOC BUS LINE
Leaves Madoc 9 a.m., arriving in Belleville at 10.15 a.m.
Leaves Belleville 5.30 p.m., arrives in Madoc 7 p.m.
Daily trips except Sundays.
E. STAPLEY, Proprietor.
Madoc Belleville
Phone 205 Phone 1340
77 Lingham Street, Belleville

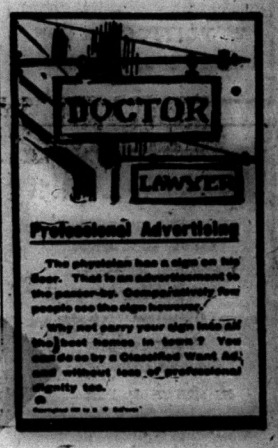

NEWS AND INFORMATION FOR THE BUSY FARMER

(Furnished by the Ontario Department of Agriculture)

Starting Chicks

upply water with chill taken off suitable vessels, charcoal, shell and t or river sand. Feed the young rs immediately on their entry to ooding quarters. A good starting ash consists of: middlings, ground low corn, ground oat groats, each e part; shorts, alfalfa leaf meal d animal feed mixture, each 1-2 rt; bone meal, 2 per cent; cod liver 1 to 2 per cent; and salt, 1-2 per t.

Marketing Eggs

A County Egg and Marketing Association has been organized in Renew County and started operations s month. Graded eggs are being pped daily to city markets. Grade Large will net the farmers about cents per dozen more than the ices which were being paid by local res when the Association started operate. Average prices on all ades would be about 10c a dozen gher than the local store prices re.

Getting Ready for the Lambing Season

Lambing is the shepherd's harvest, d it is also his most exciting time. erything must, therefore, be in reaness for the coming of the new op.

Ewes heavy in lamb require more n and feeding space, if overcrowdg and losses are to be avoided. Two et of feeding space is the minimum quired.

Large flocks should be divided by tting the ewes expected to lamb rst in the warmest and most comrtable pen.

Have the floor level, dry, clean, d well bedded. If possible provide uipment for making individual mbing pens. Folding hurdles are ry handy for that purpose. The ve is much quieter if kept alone.

Need Green Feed for Winter

Th average farm poultry flock of hens requires approximately one-alf acre of greens if the proper aount of green feed during the winter onths is provided. As soon as moisir is available to germinate rye, ats or wheat; the planting of either e or all there of these grains to rnish greens for the laying flock ring the fall and winter months is visable.

Green feed is high in vitamins, inerals and proteins, three essential utrients of a poultry ration, and it rves as a conditioner, as well as beg high in nutrients. No other one ing will pay as large dividends for e amount of money invested as an dequate acreage of green feed for e poultry flock.

Care of the New Pigs

The nursing sow and litter require are and good feeding in order that e pigs will be strong and healthy, d the sow will be in fit condition produce a second litter this year. upply a milk-producing ration. It hould consist of oats, middlings and kim-milk. Encourage the pigs to tart eating at an early age by placg some feed in a low trough. As oon as weather permits, let them m outdoors in a fresh paddock.

The Spring Seed Requirements

Farmers who desire to assure their eed supply at minimum cost are already taking stock of their spring reuirements. Those who have seed of heir own will be taking steps to have t properly cleaned and graded before he spring rush. Others, less fortuate, will be well advised this year articularly, to secure what they reuire as soon as possible, making ure that they are getting varieties hich are most highly recommended or conditions such as theirs.

Current Farm Reports

Grey County auctioneers report hat proceeds of auction sales this ear are about 25 per cent better han a year ago. Cash payments by urchasers are also higher. There is keen demand for livestock there nd good horses are bringing attractive prices. Huron reports that feeders of market cattle are disappointed with present prices and some are holding back their shipments. North Simcoe, in common with many other districts has been heavily snowbound, fact which enhances prospects for wheat and clover. A shortage of experienced farm help is anticipated here, a condition which seems quite general. Work horses are in demand in Lambton county, prices ranging from $90. to $150. In Middlesex there have been complaints of serious injury to orchards by mice and rabbits. It is not anticipated that there will be more than a small percentage of fruit buds and peaches winter killed in Lincoln. Seed cleaning plants are busy in Oxford. but the general quality of grain is below that of 1935. Northumberland expects that the tomato acreage will be doubled and that devoted to canning peas and corn increased.

Repair of Machinery

Careful repairing of tillage machinery each winter or early spring with replacement of doubtful or worn part has been proven to pay large dividends by preventing major costly repairs. Tillage implements generally receive less care and more hard knocks than any other class of farm machinery.

The value of any implement can only be measured by its usefulness in acres covered, quality of work done and freedom from the necessity of costly repairs and delays. Delays due to breakdowns during the rush tillage season of spring and summer are costly and easily prevented if the farmer, with a few tools and a little time, will check over carefully every working or wearing part long before he is going to use the machine.

Check over every machine for loose, worn or stripped bolts; replace broken spring washers and check all loose or slack parts. Wheel and power lift bearings, disk boxings and all moving parts should be adjusted for wear. Clean all working parts of old grease oil, dirt and steel particles with kerosene and replace with plenty of fresh lubricants.

An Evergreen Windbreak For Farm Buildings

(By I. C. Marritt)

Most farmers would be pleased if there was an evergreen windbreak near their buildings as it improves living conditions by breaking the high cold winds of winter and by reducing snow drifting around buildings and along roads. It improves the landscape as it gives a setting to the building and screens undesirable views.

Many farmers have fine windbreaks that have been planted 30-50 years and others have started windbreaks within the past fifteen years with the trees that have been distributed free by the Forestry Branch. But there are at least 75 per cent of the farms where no start has been made. Why don't more farmers plant windbreaks? The principal reason is that a windbreak cannot be secured in a short period as it takes 10-30 years to grow one. Many farmers will be on the same farm fifteen years hence and there will not be a windbreak then if it is not started soon.

The windbreak may be one row or several rows. The one of several rows is a much better windbreak and should be planted if possible. Many have planted a single row with the mistaken idea that two rows require double the area. This is not correct because seven rows six feet apart only take up double the width of a single row as a single row of spruce 30-40 years old has a spread of 30-40 feet.

(To be continued)

BRITAIN CANADA'S BEST CUSTOMER

Great Britain is Canada's best customer, purchasing goods during 1935 to the value of $303,501.002., followed by the United States with $265,075,002.; Australia, $22,799,736; Japan, $14,915,577; South Africa, $12,798,123; Blegium, $9,326,277; Holland, $8,826,838; France, $7,525,217. In the case of Great Britain there was an increase of 12.2 per cent in purchases of Canadian goods over the previous year; United States, 19 per cent; Australia, 35.1 per cent; South Africa, 7.8 per cent. Decreases were registered in the case of Japan, 9.4 per cent; Belgium, 24.6 per cent; Holland, 21.8 per cent; France, 25.4 per cent.

PRESBYTERIAL OF W. M. S. CONVENE IN BELLEVILLE

(Continued from page two)

Trenton to hold the Presbyterial in 1936.

All stood and joined in one verse of "The Church's One Foundation." Rev. Robert Hall spoke a few words of commendation and then fittingly dispersed the gathering.

Those in attendance from this district were: Rev. William Fletcher Mrs. Albert Empey, Mrs. Albert Harvey, Mrs. W. H. Kells, Mrs. Frank Dafoe, Mrs. Broad, Mrs. C. D. McCann, Miss A. Holmes, Mrs. Herbert Bailey, Mrs. Geo. Huffman.

DOING RESEARCH WORK

Mrs. Abernethy (Mary Roberts) of Actinolite, who has spent the past year in London, England, is doing research work in the Public Record Office and British Museum, under the direction of Dr. Biggar and Miss Godfrey. Mrs. Abernethy has found the work both interesting and enjoyable She has completed her thesis and will write her final exam on her D.S.S. (Directed Special Studies) in April. She will come up for her Master of Arts degree at the spring Convocation of Queen's University.

The following letter, received by her mother, Mrs. Roberts of Actinolite, from her daughter, Mrs. Abernethy, who is at present doing research work in England, will no doubt prove interesting to our readers:

Dear Mother:

Yesterday I went to Regent's Park. Mark you, March 8th. Birds sang in the bare branches or hid in the green privet hedges. Shrubs of yellow wistaria were bursting into bloom. Snowdrops carpeted a whole hill and peeped everywhere in smaller patches. Crocuses smiled gaily from the grass.

I sweltered in my winter coat as I watched bareheaded, uncoated boys manipulating a sail boat that scarcely moved in the faint breeze. Striped sails that I thought existed only on Venice—though I do remember seeing lovely dull red ones at Ostend.

I actually saw a Canadian canoe and heaps of lads were practising sculling. There was a light mist that lent an eerie atmosphere to the lake, the trees and their shadows, the sails and the boys.

I walked around to the children's sand-pit. It was too damp to attract them, but a few were enjoying the swings. And nearby, a lad of eight or thereabouts, patiently wound the elastic on the propellor of his aeroplane. He saw me watching, wound it tight and thought he would show me a good flight. But in his anxiety, he failed to give it the right flip and it nose-dived in a humiliating fashion. He was so ashamed, he turned his back and I hurried away to the bus.

All of which reminds me of a youngster of about five I saw on Marchmont street, just off Russell square, Saturday night. In my hurry I almost passed without seeing him but something white made me glance quickly and he did not miss the opportunity. "Look what I got!" and I looked and there was the dirtiest little ragamuffin with black hair in clumps and shining black eyes, with the newest white penguin balloon. Evidently it was an event in his life for he smiled rapturously. I admired it duly and walked on.

The more I go to the British Museum, the more I appreciate it. I have used the library extensively in reading for my thesis which I have just completed. This gives me a short respite before my final examination which I shall write in April.

More anon.

MARY.

ARE "MOUNTED" ON MOTORS

They are still "mounted" police, but comparatively few of them now ride the ponies usually associated in the public mind with Canada's scarlet-coated Force. What is lost in romance is gained in utility. Sir James MacBrien, commissioner of the Royal Canadian Mounted Police, in Washington recently for a game preservation conference, explained how things are. The men of the famed force have to go in for faster means of transportation than horses now. There are few places where motorcycles, automobiles, boats or airplanes cannot penetrate, and so the number of constables on horses has now been reduced to about 300, mostly on the farthest frontiers.

do you need Counter Check Books?
WE CAN SUPPLY ANY STYLE
CARBON LEAF CARBON BACK
BEFORE PLACING YOUR ORDER PHONE US FOR PRICES
Look For The Maple Leaf
The Sign of "Quality Books"

ADVERTISING Is Good For Us

The dusty picture of an optimist and a pessimist—the optimist being the doughnut and the pessimist the hole—is just a way of describing most of us: some of us habitually look on the bright side of things; others on the dark side. Always there are those who have a melancholy pleasure in fault-finding. And so there are always those who look upon advertising as an economic waste and a means by which the sale of inferior merchandise can be promoted. It is quite possible to discover wrong things about advertising—just as it is possible to find wrong things about water and air, about books and speeches, about motor cars and aeroplanes, about schools and churches, about Canadians and Scotsmen, about knives and forks.

Advertising is news and information, and who shall say that is is wrong to communicate news and information? It would be a pretty dull world, full of dull people, if there ceased to be a dissemiation of news and information

In all ages and in all countries those giving out news and information have attracted to themselves attentive audiences; and this is as true today as it was 1000, 2000, 3000 years ago.

What Stores Are Busiest ?

Is it not those stores which give out most information about what they have to sell? The public is daily spending money—probably $2 a day for every man, woman and child in the trading area covered by the circulation of our newspaper—or, say, $2000 for every 10000 persons. So you can calculate for yourself—you, a retailer, what is spent daily in our ow ncommunity for food, shelter, clothing and for all other things.

KING DISTRIBUTES MAUNDY MONEY

For only the second time in 200 years the reigning Sovereign of Great Britain will attend personally the Maundy service in Westminster Abbey on Maundy Thursday, April 9th.

King Edward recently announced the intention of himself distributing the gifts of "Maundy Money" to as many "deserving" old men and women as the King is years of age.

In this case, his Majesty's birthday will be anticipated. The King will be 42 on June 23, and this number of recipients will receive the specially minted silver Maundy money, much sought after by coin connoisseurs.

This distribution of alms is a relic of the ancient commemoration of Christ's washing of the feet of the disciples. It was conducted with varying degrees of faithfulness by Kings, clergy and monks until the sixteenth century. James II was the last Monarch personally to perform the rite. After his time, the Lord High Almoner deputized for the Sovereign until the abolition of the practice on 1750.

The late King George V, with Queen Mary, attended the Maundy distribution in 1934. The attendant ceremonies were highly picturesque. There were the Gentlemen of the Royal Almonry, with the Lord High Almoner and the Dean of Westminster, girt with towels, symbolizing Christ's washing of the disciples' feet.

The choir of the Chapels Royal carry nosegays at such ceremonies, reminiscent of the days when herbs were carried to ward off the plague. The Judges' Bench at the Old Bailey, for the same ostensible purpose, even today is strewn with herbs, and the practice of providing the Assize Judges with bouquets probably arose from a like cause.

CAN YOU TELL A BIGGER ONE

A story comes out of Petersfield, Manitoba, that they had to call off a hockey game there last week because of the cold. It was 40 below zero, and two pucks were broken by the frost. The teams decided it was cheaper to wait for warmer weather.

This is a good story to come out of Manitoba, where the air is so dry you never feel the cold, but it has nothing on the East when it comes to freak weather. Some years ago Durham was playing one of their home games in the rink here. It had been a very cold week, with the mercury somewhere around 30 below. With the temperature low, and the humidity very high, something was bound to happen.

It did. It was in the second period. The Durham forwards were boarding in on their oppenents' goal. The right winger had the puck and took his shot. Imagine the surprise of the players and spectators when the puck left the ice, travelled toward the goal, and suddenly stopped hanging in mid-air. The frost, working in the wet atmosphere, had frozen the puck solid, and despite the players hammering at it with sticks, it stayed there.

And this was not all. The next day it became mild. The puck continued on its way as if nothing had happened, and landed in the centre of the net—the most peculiar goal ever scored on Durham ice.—Durham Chronicle.

LABATT KIDNAPPERS ARRIVE AT KINGSTON

The kidnappers of John S. Labatt are safely in Kingston pententiary, Acting Warden George Sullivan said on Friday. They were taken from Middlesex County jail at London early Thursday and started for the penitentiary. Nothing had been heard of their whereabouts since they stopped for lunch at Belleville.

The trio, Michael McCardell, Jack Bannon and Russel Knowles, arrived at Kingston with their guards on Friday afternoon, the Acting Warden said. On Thursday prison officials professed to have no information on the transfer of the prisoners, held at London during the second trial of David Meisner. He was acquitted.

McCardell was sentenced to 12 years and Bannon and Knowles 15 years each. The trio left London by automobile under guard of Inspector T. W. Cousans of the Provincial Police and head Turnkey Bill Gray of Middlesex jail.

ALL CLOTHING STOCK STOLEN FROM STORE

Almost the entire stock of a clothing store which was open on Wednesday in downtown Toronto was cleaned out by thieves on Wednesday night. Loss was estimated at $3,000 and included dozens of suits.

The thieves cut a hole in the wall of an apartment and dropped ten feet to the floor of the store.

CARRIER-PIGEON KEEPS FAMILY IN CAR-FARE

Pigeon wings over Portland had traction companies in a state of mild alarm recently as the Kubat family bird flew on his way—making one fare pay for the whole household.

"I'm afraid there isn't anything we can do about it," said H. G. Brumbaugh, street car company official.

When young Urban Kubat goes to work he takes the homing pigeon with him. When he arrives he pins the family street car pass on the bird and four minutes later the pigeon is home. Urban's father repeats the performance. Then Mrs. Kubat uses the pass during the day.

"We certainly hope the rest of Portland doesn't start doing that," said Brumbaugh.

He explained the system does not violate any company rules because passes are transferable. They're good for rides wherever presented. A single fare is a dime.

LIGHTNING CURES CRIPPLED WOMAN

A flash of lightning as she lay in bed reverently uttering her prayers was credited on Wednesday by Miss Adeline Slover of Keyport, N. J., with restoring to her the use of limbs she said were crippled for five years.

"It was a miracle sent from Heaven," she exclaimed as she demonstrated to friends that she could walk unassisted, the first time she said, since she suffered an attack of arthritis when she was 25 years old.

"I was saying the Lord's Prayer in bed Friday night," she explained, "when a bolt of lightning seemed to strike outside my window. It flashed before my face, and I fell back stunned. Then I began to shake all over."

Soon she "had a feeling" in her arms and legs, she said, and the next morning found she could move them.

FIND PIECE OF METAL IN HEART OF BABE

A clue to the nature of the small piece of metal found in the heart of a new-born infant was advanced at Chicago on Friday.

The London correspondent who detailed the mystifying case in the Journal of the American Medical Association suggested it may have been a contraceptive device.

The writer related how two physicians conducted a post mortem on an English girl who "appeared normal in every way but died suddenly some hours after birth." Dissecting the heart, they found a piece of metal "resembling brass or gilded tin" and "looking something like the claw setting of a toy jewel ring."

116 CHEESEMAKERS START SHORT COURSE

One hundred and sixteen cheesemakers from Central and Eastern Ontario were registered on Thursday at the short course which opened at the Eastern Dairy School at Kingston. Addresses were given on cheesemaking by H. B. Sandwith, J. F. Robinson and C. J. Brennan of the Dairy School, and James L. Irwin of Belleville. Dr. G. B. Reed of Queen's University spoke on "Common Bacterial Contamination," and H. L. Water of Montreal addressed the class from the cheese buyers' standpoint. Joseph Burgess of Ottawa gave a cheese grading demonstration. The closing address on Thursday afternoon was given by George H. Barr of Toronto.

CANNING INDUSTRY IMPORTANT FACTOR

Belleville will be an important tomato canning centre this season, according to plans of the Fine Foods of Canada Co., Ltd., which recently took over the assets of the Quality Canners. The new company is a subsidiary of the second largest canning corporation in America, the Minnesota Valley Canners. Eight hundred acres of tomatoes are being contracted for, it was stated by the company, all of which will be canned in the Belleville factory.

Activity of the company will also affect Prince Edward County, where a large pea viner is being erected at Ameliasburg.

A movement is going forward in the northern part of Northumberland County to have a provincial highway constructed along the south shore of Rice Lake from No. 28 highway at Bewdley running easterly through the villages of Gore's Landing, Harwood, Roseneath and Hastings, where it could join No. 7 highway at Norwood. The proposed highway would pass through a splendid agricultural section as well as opening up the southern shores of Rice Lake for tourist traffic.—Hastings Star.

HOLD INQUEST AT FLINTON ON APRIL 14

The inquest to inquire into the death of Fred Mayfield, David Barry and Peter Vanness, killed when dynamite exploded in the Richrock Gold Mines near Flinton, early Friday morning will be held on Tuesday, April 14th, at Flinton, according to Dr. G. W. Galbraith of Napanee, coroner of the district. Dr. Galbraith returned from the scene of the fatality early Monday and before leaving released the bodies to their respective families for burial. The funerals will be held on Sunday, Mayfield and Vanness, residents of Northbrook, will be interred in that village, while Barry will be buried in Tweed.

When asked as to the probable cause of the explosion Dr. Galbraith stated he was only giving an opinion. He did state "that the dynamite was taken down the shaft in a large bucket and then transferred to a small mine car to be conveyed to the place where the blasting was to be conducted." The car was completely demolished in the explosion. "It is my opinion since there were no eye-witnesses of the fatality that a sudden jar occurred on the car and some of the explosive was set off. The survivors, of whom there were six, were possibly a distance of fifty yards from the other men and their view was obstructed by a projection in the drift," said the coroner. Detonator caps to be used in setting off the dynamite were clutched firmly in the dead men's fingers when the bodies were found. Vanness was mangled beyond recognition but Mayfield and Barry did not bear any marks.

BANKER SHOUTS TO FOIL BANDITS

Quick thinking on the part of Cecil Simpson of St. Thomas, accountant at the west end branch of the Imperial Bank, frustrated a daring robbery at 8.30 o'clock on Saturday morning. Two men gained entrance to the bank before the staff arrived and waited till the clerks arrived and the vault was opened.

Then they went into action to line up the clerks, but while this was going on Simpson saw his chance, broke away, rushed up a back stairway and yelled for help from an upper storey window.

The men took fright, fired a few shots and rushed out of the building and around the corner of Pearl street, where a closed car, bearing Alberta license No. 1148, was waiting for them. Citizens gave pursuit and after circling roads to the west in the city finally got onto No. 3 Highway where their trail was lost.

Citizens in cars chased the men around roads circling the western part of the city and along No. 4 Highway as far as Lambeth, then along to Springbank Park, on the outskirts of London, where the robbers disappeared after firing two shots at one of their pursuers, Refald B. Weller. The car in which they travelled is believed to have carried Ontario License T-148, a London license.

MAN IS CRUSHED BY TRANSFORMER

George Wheeler, 40, died in hospital at Toronto early Saturday from injuries suffered Friday night, when a 15,000-pound Hydro Electric transformer crashed into an excavation to which it was being lowered. Two other men were seriously injured.

Before the eyes of more than 100 pedestrians attracted by the huge steel structure swinging in the air near Yonge and Albert streets, a chain cable snapped and plunged the transformer into the 12-foot pit. Wheeler and William Burley, 32, were dragged with it.

Terribly crushed internally, Wheeler died a few hours later. Burley's right arm and left leg were crushed so badly amputation was necessitated. Hospital attendants reported his right leg also was severely injured but doctors expressed hope of saving it.

The third injured man was Gordon Sercombe, 38, whose left leg was broken in several places.

Cause of the mishap was attributed to a slipping jack, which threw the whole weight of the transformer on a pulley chain of a block and tackle erected over the pit, police said. A link of the chain snapped under the terrific load.

TRAIN CREW STAGE HUNT FOR ESCAPED PIG

Pig-sticking may be all right as a sport but chasing a pig over snow-covered fields is in a class all by itself. An impromptu "hunt" was staged recently on Prince Edward Island and when a porker escaped from a stock car and a Canadian National train crew started in pursuit. The pig led the train crew a merry chase but was finally rounded up and returned to the car.

OBITUARY

MRS. JOHN ZAVITZ

Following an illness of seven weeks Mrs. John Zavitz died early on Tuesday of last week at her home near Crookston. In her forty-ninth year, she was a daughter of the late Hiram and Mrs. Reid of Marmora, and had resided her whole lifetime near Crookston and in Tweed. She was twice married and seven years ago, following her marriage to John Zavitz, she went to Tweed to reside. A few months ago, the family returned to Crookston.

Besides her mother, Mrs. Hanna Rogers of Crookston, and her husband John Zavitz, there remain three daughters by her first marriage, Mrs. Grant Simmons, Tweed; Mrs. Blake McCoy, Glen Myer P. O.; and Mrs. Guy Bolton, Picton. Two brothers, Alex Reid of Peterboro; and Albert of Madoc, survive, besides two sisters, Mrs. H. Wright, Ivanhoe, and Sarah Ann, of Marmora. The late Mrs. Zavitz was an adherent of the United Church.

The funeral was held on Thursday from her late home in Crookston to Tweed, where interment was made in St. James' Cemetery. Rev. W. G. Hope Swayne and Rev. R. R. Nicolson were in charge.

DR. C. A. BARAGAR

Dr. C. A. Baragar, Provincial Psychiatrist for Alberta, and from 1920 to 1930 medical superintendent of the Brandon Mental Hospital, died on Sunday afternoon in the University Hospital, Edmonton, from a heart condition which had been critical for ten days.

Dr. Baragar had a wide circle of relatives and friends in Manitoba. He was born at Sine in Rawdon, February 16, 1885, of pioneering stock.

He was graduated in Arts from Manitoba University in 1910 and in Medicine from Manitoba Medical College in 1914. He was a recognized authority on mental diseases and was widely quoted as such by members of his profession.

MRS. HERBERT HADLEY

Mrs. Herbert Hadley, widow of the late Herbert Hadley, who died on March 14th last, passed away at her home in Stirling. The deceased was stricken with pneumonia on the day of her husband's funeral, who also was a victim of pneumonia and was unable to atetnd the obsequies. One son, Alton, at home and one daughter, Mrs. Eric Mumby of Stirling, survive the loss of both parents in a space of two weeks.

DEFENCE FINDS NEW WITNESS

Justice Lucien Cannon of Hull, Que., said he would hear a defence witness discovered by Oscar Gagnon, defence counsel for Paul Lefleur, of six men charged with the hold-up slaying of Armand Nadeau last December. The witness, not named, will be called when other defence counsel conclude their addresses to the jury, probably later on Friday.

Mr. Gagnon moved to re-open the inquiry to allow the new witness to be heard. The jury will be excluded when the witness tells his story. If Judge Cannon rules the jury should hear his testimony, the addresses to the jury will have to be delivered again.

DAYTONA BEACH AWARD GOES TO NEW YORK MAN

The $15. prize for the best suggestion as to how to improve Daytona Beach, Fla., as a tourist resort was awarded to Dr. M. S. Pritchard, of Oswego, N. Y. His idea was that a non-political planning body should be appointed to map out the city's future.

More than 200 questionnaires were submitted by the winter residents. Many suggested the replacement of Casino Burgoyne, enlargement of Peabody Community House, and its recreational facilities, and a better planned sports schedule for the city.

3 LINDSAY YOUTHS OPEN SWIM SEASON

The swim season for 1936 was officially opened at Lindsay on Friday when three Lindsay youths, Russell and Lloyd Lee and Ivan Irvine took their annual season opening plunge and frollicked about amongst the ice cakes at the locks for half an hour. This trio have opened the season for the last five years there. Last year the first dip was taken on March 18th.

Before taking to the water they engaged in a snowball fight and rubbed ice over their bodies, "to make the water feel warmer," they explained. According to Russ Lee this early spring dip is a sure means of breaking up a cold.

MOTHER GIVEN QUICK REPRIEVE

Mrs. Carmen Swan, the 32-year-old bank clerk's widow who pleaded guilty to the murder of her 8-year-old daughter and was sentenced to death at London recently, was reprieved.

The death sentence was imposed by Mr. Justice Hawke in Old Bailey Court after a tragic story of suffering and horror was unfolded. Mrs. Swan, a tuberculosis sufferer, whose husband committed suicide after a nervous breakdown some years ago, said she gave her daughter Valerie a sleeping draught and then turned on the gas in the house.

The court was told the woman feared her child might be liable either to insanity or to tuberculosis. Her mother-in-law had been confined to an insane asylum, it was testified.

The Federal Government of Australia is spending 7,000,000 pounds (about $35,000,000) on defence between now and December, it was made known recently.

"BUMP" SIGNS APPEAR ON NO. 7 HIGHWAY

Bump! Just that and nothing more appears on a highway sign, which is something new in this district. Peterborough street. The word is large red letters, surrounded by black and white checkerboard bordes which is identified with the Department of Highways.

Such a sign will make an unobservant motorist believe in signs if he never did before for the next thing one knows is another "bump," much more violent and if taken at any speed faster than a snail's pace shakes one up a bit, not to mention the shock on the vehicle.

The bump is caused by a channel cut across the highway through the ice to allow drainage from the north side. Many such signs are to be found along the highway at present.—Norwood Register.

Patronize the home printing plant, and keep your money at home where it benefits everyone.

EASTER SALE

Permanent Waves Greatly Reduced

SPECIALS

From $2.00 Up

All Waves Guaranteed.

WM. ARBUCKLE

Polly Elvins Beauty Parlor

283 1-2 Front Street BELLEVILLE Phone 719

NEW LOW EASTER FARES

Between all points in Canada

"SINGLE FARE AND ONE-TENTH" for the round trip—

Good in coaches only.

"SINGLE FARE AND ONE-THIRD" for the round trip—

Good in sleeping and parlor cars.

(plus the regular seat or berth charge)

Good going any time Thursday April 9th, until 2.00 p.m. Monday April 13th - - - Return limit leaving destination up to midnight Tuesday April 14th, 1936.

IN ADDITION THE REGULAR WEEK-END "FARE AND ONE-QUARTER" WILL BE IN EFFECT.

Special Limit for Students and Teachers of Educational Institutions on surrender of Canadian Passenger Association Certificate.

Minimum Special Fare—Adults 50c. Children 25c.

For fares and further information apply to Railway Ticket Agents

CANADIAN NATIONAL

To the Farmer

Special Rates on Automobile Insurance.

Lowest Rates on Fire Insurance.

All Kinds written—Fire, Casualty, Life Hail and Wind.

E. T. NAYLER

General Insurance Agent.

SELECT A BULOVA WATCH

the perfect time-piece for all year round service. Bulova combines grace and beauty with a guarantee of exactness and sturdiness. All models are obtainable in white or natural gold.

FOR MEN

Bulova Ambassador $29.75
Bulova Senator $24.75
Bulova Commodore $24.75

FOR LADIES

Bulova Miss America $24.75
Bulova Martha Washington $33.75

E. H. MULHOLLAND

General Insurance

A Full Time Agency.

HAIG BROS., LTD.

168 Front Street Phone 168

BELLEVILLE

Farm Insurance, Fire, Automobile, Hail, Wind

See Us for Service and Rates

BELLEVILLE MARKET

SATURDAY

Warmer weather and the fact that roads are again bare and passable in this section contributed to the largest attendance so far this season at the regular Saturday market at Belleville.

Eggs dropped to what may be the seasons' lowest level. While exporters and buyers were quoting prices of from 13 to 15 cents per dozen, the average housewife had her choice of the offerings at from 16 to 18 cents for Extras and from 12 to 14 cents per dozen for pullets'.

In the dairy division butter also experienced a drop, selling on Saturday at from 28 to 30 cents the pound, with the usual two-pound rolls being quoted at 55 cents.

Fowl was comparatively scarce but cheaper last week, with chickens holding leading place in offerings. Single birds ranged from 60 cents to 90 cents according to size, while the usual price per pair was $1.35 to $1.50. A few ducks sold at from 95 cents to $1.00.

Maple syrup will be scarce this year, it was stated by one of many vendors who were offering the typical Canadian product in fairly heavy quantities so far. Usual price asked on Saturday was $2.00 per gallon but it may go higher, it was intimated by the vendor.

"There's no frost in the ground," it was stated in explanation of the claim that the syrup will be scarce. "There has to be frost before the sap rises, and due to the warm weather and the fact that snow prevented the frost from penetrating the ground, has resulted in less sap running."

Maple sugar was also comparatively scarce, with small cakes selling at the usual price of ten cents. Larger cakes were offered at 25 cents.

Little change in vegetable prices was noted. Carrots, beets and parsnips were sold at 30 cents the bushel, cabbages were 5 and 10 cents and onions at 40 cents the peck. Potatoes, freely offered, were held at from $1.00 for the 65-pound bag to $1.25 for the 75-pound bag. Spy apples at 60 cents a peck and Russets at 50 cents for good quality.

Fresh caught fish from local waters, so fresh they were still wriggling, in the boxes were again offered for the first time. Pike commanded a price of ten cents the pound, uncleaned. Fresh skinned mudcats were dealer at 15 cents the pound straight. Up to the present white fish have not been offered on the open market due to the almost prohibitive price of 35 cents, uncleaned." Before next week is over they'll be paying 40 cents the pound owing to the Jewish holidays," it was stated by a vendor.

Live little pigs on the outside market were again offered in large numbers, selling at from $4.50 to $5.00 each. A few collie pups found few purchasers at $3.00.

No change in grain prices and little change in market prices of live stock was reported by dealers.

YOUNG TRAVELLERS MADE LONG TRIP

Travelling alone to an unknown land had no terrors for two young future citizens of Canada, who left their home in Eastern Europe, travelled across the Atlantic on the SS Ausonia and across the Dominion to the Pacific Coast. They were Ernest Schmuck, 11, and his brother, Adolf, 15, and they spent a very busy few minutes between train stops seeing all they could of the various cities in the short space of time. They came to Canada to join their mother in Vancouver.

FOR
Safety, Health, Economy
USE
The Old Victorian Products
Scotfoo
Wallpaper Cleaner
French Liquid Blueing
Linoleum Cleaner and Polisher
Cleaning and Polishing Cloths (Metal)
Paint and Floor Cleaner
Mechanic's Pumice Hand Soap Paste
Drain Cleaner
Mechanic's Pumice Soap Powder
Auto Soap
When Purchasing Our Products get your FREE Metal Cleaning and Polishing Cloths.
The Old Victorian Products
London Ontario

ANNUAL MEETING OF PRESBYTERIAL HELD

On Tuesday of last week the annual meeting of Kingston Presbyterial W. M. S. (Presbyterian) was held in St. Andrew's Church, Trenton. The President, Mrs. W. A. Hunter of Madoc, occupied the chair and gave the Call to Worship.

Afternoon devotions were in charge of members of the Trenton Auxiliary, who also extended a very cordial welcome to delegates and visitors. Mrs. Hill of Roslin, made a most gracious reply. Minutes of the annual meeting held in Belleville in January and of the December executive meeting were read by the recording secretary, Miss Howard.

Mrs. Ranson of Belleville, corresponding secretary, gave a comprehensive summary of the work of auxiliaries and associate societies in general. On the whole the outlook is encouraging but a decrease in membership of 33 is to be regretted. Auxiliaries are requested to look into the matter and to make an earnest effort in 1936 to remedy this situation.

Miss Druce, Mission Band Secretary, gave her report and presented the banner to Roslin Mission Band, this organization having scored the highest number of points in 1935. An encouraging feature of this department is the fact that the children are making a sincere effort to carry on their own meetings without the aid of grown-ups. Two new Bands have been organized at Wilton and Deseronto.

Miss Fowler, Presbyterial Treasurer gave the financial report. The amount received and forwarded was $2,414.92, this sum being somewhat short of the allocation.

Departmental reports were presented by the various secretaries. Supplies to the value of $536 were forwarded to the Cecelia Jeffrey Indian School and letters of thanks and appreciation were read. Bales for 1936 will be sent to Birtle, Manitoba.

Life Membership receipts amounted to $260 and Home Helpers contributions $217.

After the offering and dedicatory prayer a very pleasing solo was rendered by Mrs. Cameron of Deseronto.

Seventy-five delegates responded to the roll call and a helpful discussion period followed, conducted by the president. Auxiliary secretaries are urged to exercise more care in filling out annual reports to the Presbyterial corresponding secretary, these to be sent before December 31st. The afternoon session closed with prayer by Mrs. Stephen of Kingston. Delegates, members of Presbytery, and Presbyterial officers were guests of Trenton Auxiliary for tea.

The evening session opened with a hymn and devotional exercises, conducted by members of the Kingston Auxiliary. Greetings from Presbytery were extended by Rev. A. E. Cameron of Pittsburg, recalling to mind the services of past officers, some extending over a long period of time.

Mrs. Bateman of Belleville, was appointed Presbyterial delegate to the provincial annual meeting at Ottawa. It was also decided to hold a Mission Band Rally during the coming summer.

Rev. W. H. Kelly, Minister of St. Andrew's Church, Trenton, gave a very fine address on "South Sea Missions," dealing in particular with the work in the New Hebrides.

One outstanding name in connection with Missions in the South Seas is that of Dr. Patton, who labored and served for many years among people who were wild and treacherous. Progress was slow but through the power of the gospel these natives became earnest Christians.

During the offering Miss Flora MacDonald of Trenton, sang "Stranger of Galilee," and suitable selections were rendered by the organist.

Rev. D. C. Hill, Moderator of Presbytery, took charge of the installation services and briefly addressed the newly elected officers. Mrs. Bateman of Belleville, presented the report of the resolutions committee, and the meeting closed with the National Anthem and benediction by Rev. Mr. Walker of Belleville.

Officers for 1936 are:

Honorary Presidents—Mrs. Reid, of Belleville; Mrs. Duff, Kingston; Mrs. Morrice, Belleville.

President—Mrs. W. A. Hunter, of Madoc.

First Vice-President—Mrs. A. G. Cameron, Deseronto.

Second Vice-President—Mrs. A. Fargey, Stirling.

Third Vice-President—Miss M. Cameron, Camden East.

Fourth Vice-President—Mrs. G. Darling, Gananoque.

Fifth Vice-President—Mrs. Gothard, Trenton.

Corresponding Secretary—Mrs. P. Ranson, Belleville.

Recording Secretary—Miss E. L. Howat, Kingston.

Assistant Recording Secretary—Mrs. A. E. Cameron; Pittsburg.

Treasurer—Miss A. Fowler, Kingston.

Department Secretaries — Exchange: Mrs. Tompkins, Stirling; Glad Tidings, Mrs. D. Hill, Roslin; Home Helpers, Mrs. S. M. Scott, Picton; Library and Literature, Mrs. J. Fargey, Belleville; Life Membership, Mrs. E. Rutherford, Belleville; Mission Band, Miss Dorothea Druce, Kingston; Assistant Mission Band, Mrs. Jenkins, Madoc; Student, Mrs. F. P. Smith, Kingston; Press, Mrs. J. McCaffrey, Madoc; Supply, Mrs. Bateman, Belleville; Y. W. and Girls, Mrs. Penwarden, Kingston; W. and W., Mrs. Annand, Kingston.

COMMUNITY PRESENTS AUTOGRAPHED QUILT TO REV. AND MRS. MERRICK

On Tuesday evening, March 17th, at the home of Mr. and Mrs. T. Belcanquel of the fifth concession of Thurlow, a very successful St. Patrick's social was held in the interests of the Sunday School. Despite the stormy weather a large number of friends gathered to do justice to the occasion. The pastor, Rev. W. R. Merrick, presided over the very interesting program.

In addition there was planned and carried out successfully a very pleasant surprise for the pastor and his wife by the members of the Women's Association, in presenting them with a beautiful autograph quilt with the following address:—

Dear Mr. and Mrs. Merrick:

In appreciation of your past kindness and willingness to assist us in our social activities from time to time, we ladies of the Women's Association feel it our duty to make some return for all the demands upon you, and ask you to accept this autograph quilt as a token of our sincere thanks. The Bible tells us it is more blessed to give than to receive and we want to share in that blessing. I am sure we voice the sentiments of the whole community when wishing you both health, happiness and prosperity. As you look over the names on this quilt we hope it will bring fond recollections of your many friends at Gilead.

From the members of the W. A. at Gilead and Mrs. E. P. York, President.

The pastor was completely taken by surprise, and on behalf of Mrs. Merrick and himself, feelingly expressed their deep appreciation for the beautiful gift and kindness in remembering their efforts in such a practical way. Refreshments were then served by the ladies and a most enjoyable and successful social was brought to a close.

Rev. and Mrs. Merrick will be remembered by people of the Queensboro Appointment on which charge Mr. Merrick was the minister for several years.

FOUND DEAD UNDER STRAW STACK

Mrs. Elizabeth Fraser was found dead beneath a strawstack near the barn of her home a mile north of Kingarf in Greenock Township on Friday. She had apparently been smothered beneath the weight of the straw that collapsed on her as she was attempting to fill a straw tick from the stack. It was some time after she went to the barn that she was found and the victim was believed pinned beneath the straw for some time. Mrs. Fraser had suffered a heart ailment and the physician called thought it probable she had died from the shock of the accident. Coroner Dr. Tucker of Paisley, decided there would be no inquest.

TWIN CANARIES FROM FREAK EGG

Twin canaries owned by John Cameron of Hamilton, caused considerable comment from bird fanciers on Thursday. Leading breeders said it was the first time they had heard of such a freak.

The hen, a green roller, had been sitting on three eggs for fifteen days, one of which was oddly shaped. On Wednesday there were three chicks in the nest and one egg still to be hatched. The odd shaped egg is believed to have had a double yolk.

DRILL FOR GOLD

Mr. Nelson Wellman of town, who discovered gold-bearing quartz on the property of William Anderson and Robert Brooks at North River bridge some months ago, intends putting a drilling outfit on the find this spring, in the hope of striking paying ore bodies. Nearly fifty years ago, it is said, the late John Henry Petherick, discovered gold in this same locality, but the secret of its location died with him.—Havelock Standard.

CAUSE OF BLAST IN MINE UNKNOWN

Cause of the explosion which killed three men in the Richrock gold mine at Northbrook on Friday will probably remain a mystery because those who could explain it are dead, D. G. Sinclair, chief mine inspector of Ontario, said on Monday. Sinclair visited the mine after the explosion and spent several hours underground investigating.

David Barry, Peter Vanness and Fred Mayfield were killed by the blast.

"I am afraid there is no telling just what happened," Sinclair said. "The three men who could tell us were wiped out by the explosion. It is pretty hard to account for the accident."

Sinclair said the men's injuries convinced him they were not "right on top" of the explosion.

The inspector will return to Northbrook for the inquest scheduled for April 14th.

MEETING OF ELDORADO Y. P. U.

On Wednesday evening a large number of young people gathered in Fox's Church for an enjoyable meeting. After the opening of quiet music Gladys Martin, Iva McCann, Verna Davidson and June Strebe responded to the call to worship, after which the members sang that old hymn, "Work for the Night is Coming." Kenneth Martin read the scripture, after which a hymn, "Stand Up For Jesus" was sung to close the worship period.

Gladys Martin read a poem, "The Awakening," made beautiful by a background of quiet music. Mrs. Palmer very nicely sang a solo, "Be a Helper,' accompanied by Vernon Strebe on the organ.

Mrs. Nickle gave the topic, "My Responsibility to God,' which was clearly imprinted on the minds of each member.

After the business the League paper, "The Eldorado Echo," supplied a great deal of humor and the meeting was closed with a hymn and the Mizpah benediction.

THE DIONNE SEASON

Ontario Motor League officials estimate that the "Dionne Season" in 1936 will bring more motorists than ever to Canada. That is just the League manager's way of predicting an increase of tourist travel, incidentally giving a little credit for the increase to the amazing quintuplet sisters in Callender. There were almost 15,000,000 tourists to Canada from the United States last year, so it is readily seen they cannot all get a look at the quints, even if they desired. Nevertheless, the traffic in both Ontario and Quebec is definitely affected by the north country attraction. Many come to Ontario for the first time because of the quints. Others who would ordinarily remain near the border continue their trip to the North Country. Still others who usually tour in Quebec now come to Ontario via Montreal and return to the States by way of Toronto or Windsor.

QUINTS HEAR ONLY FRENCH SPEECH YET

No one speaks English in the presence of the Dionne quintuplets, Dr. Allan Roy Dafoe said at London recently before initiating a Red Cross Society campaign for funds. The children are to be bilingual, but the French language comes first.

For the time being, Dr. Dafoe said, every effort is being made to get the babies away to a good start on French. Later they will be taught English.

THE PARISH OF TWEED AND MADOC

Rev. W. G. Hope Swayne, L.Th.
Rector
Residence, The Rectory, Tweed

Sunday, April 5th.
Palm Sunday

St. John's, Madoc

9.45 a.m.—Sunday School.

7 p.m.—Evening Prayer and Sermon.

St. Peter's, Queensboro

10 a.m.—Sunday School.

2.30 p.m.—Evening Prayer and sermon.

ST. PETER'S PRESBYTERIAN CHURCH

Rev. W. A. Hunter, B.A., B.D.
Pastor

Sunday, April 5th.

9.45 a.m.—Sunday School.

11 a.m.—Morning Worship. The Sacrament of the Lord's Suppef will be observed.

3 p.m.—St. Andrew's, Tweed. The Sacrament of the Lord's Supper will be observed.

7 p.m.—Evening Worship.

Preparatory service Friday evening, at 8 p.m.

TIP TOP TAILORS

ARE NOW MAKING

LADIES' MADE TO MEASURE SUITS and COATS

MADOC AGENCY

McGhee & McDonald
Cleaning Pressing Repairing

When You Are Doing Your Spring House Cleaning

Remember that Modern Methods of Cleaning Rugs, Drapes, Overstuffed Furniture, are unexcelled. Phone 49 for Careful, Prompt Attention to your needs.

MODERN
Cleaners and Dyers
192 Front Street Belleville
IF MODERN CLEANS IT'S C-L-E-A-N

New Spring Samples

Nearly 1,000 Samples of Suitings for Made to Measure Suits from three of the outstanding firms of Canada are now in stock.

ORDER YOUR SUIT THIS WEEK FOR EASTER

Prices $21.50, $24.50, $27.50, $30 and $35.

Call and See the Range

GEO. WEST
MEN'S AND BOYS' WEAR

CELEBRATES BIRTHDAY

On Monday evening March 16th, Pasadena Farm was the scene of a very pleasant event when the relatives of Mr. P. Carr gathered at his home to offer congratulations and best wishes on the occasion of the anniversary on this terrestrial ball.

The main surprise of the evening was the arrival of his only brother, Will, of Detroit. Other immediate members of the family who sat down to dinner were Mrs. Joe Phillips, a sister of Belleville; Mr. and Mrs. F. Stapley, sister, and Wallace, of Stirling; Mr. and Mrs. Adam Brummel, (nee Iola Carr) and Diana and Mr. and Mrs. Elick Brummel (nee Pearl Carr) and Connie. Later in the evening after all had assembled the gathering was called to order by Bro. Will and the following address was read:

Dear Brother:

Many years ago today a young mother clasped to her breast her first son and her prayer that day was no doubt the same as every good mother's has been that he would grow to be a man honored and respected by his friends and neighbours and now well that prayer has been answered is evidenced here tonight by the fact that your friends and relatives have gathered here to commemorate that day when that mother passed through the valley of the shadows that you might have life because you, Phil, were that baby. For years you have lived among these people sharing their troubles, ready always to lend a hand to a weary friend when the way grew hard.

You have looked for the sheep in the desert
For those that have missed the way
You have been to the wild waste places
Where the lost and wandering stray.

You have trodden the lonely highway
The foul and darksome street,
For there on missions of mercy
You have followed the Master's feet.

You have stood by the sick and weary
To smooth the cold pillow of death
To comfort the sorrow strickened
To strengthen their feeble faith.

You have toiled that realms of glory
Might illumine the darksome place,
And drive from the heart the shadows,
By revealing the Master's face.

And now on behalf of your family and friends, Father, Sisters and Brother, we present you with these gifts in appreciation of a life well lived.

Then a vase of roses, the special gift of Mrs. Frank Stapley, was presented by Connie and Diana Brummel. A bathrobe from father, brother and sisters, house slippers from his family and many other gifts, after which the guests departed except that brother Will stayed to spend a few days.—Stirling News-Argus.

PRESENTATION AND ADDRESS

A number of friends from Fuller gathered at the home of Mr. and Mrs. Charles Moreland to present Mr. and Mrs. Walter Thompson (nee Mabel Moreland) with a set of dishes and several pieces of aluminum ware on the occasion of their recent marriage.

Dear Mabel and Walter:

We, your friends and neighbours, are gathered here tonight to show you how highly we esteem your friendship, and to extend to you our heartiest congratulations and convey to you our very best of good wishes for a very happy and successful journey. Now that you have reached another milestone where there is a bend in your road, you no longer journey in the independent manner, but now your journey as two hearts that beat as one and "If wish of mine may prove of worth, be this thy portion given, a happy joyous life on earth, and a golden crown in Heaven." May you beware as you complete the journey together, that the true secret of happiness lies in the forgetting of self and thinking of others and when your journey draws to a close and the long shadows fall at eventide, may you be able to look back over all the years and say: "Truly our journey together has been happy from morning till night. Each hour has brought gladness and joyful delight."

Will you please accept these gifts, not for their value, but as a token of our sincere esteem and respect.

Signed on behalf of your Fuller friends: George Brough, Jim Wilson, Burton Calvert, Borden Redcliffe.

FLOCK OF WHITE CROWS SEEN NEAR KINGSTON

Frank Jackson, farmer of Enterprise, about 30 miles west of Kingston, reported on Tuesday he saw a flock of white crows alight in a field near his home. With the white crows were several black ones.

"GOOD" FOR TRANSIENTS

A "Who's Who" directory of the "Good" houses for transients to call on in London was found on David Saunders, formerly of Brampton, when arrested there on a begging charge.

W. S. MARTIN OF STIRLING IS 87

W. S. Martin, grand old man of the village of Stirling, was the recipient of many messages of congratulations and well wishing communications on March 26th, as he celebrated his 87th birthday in his usual quiet manner.

Entering upon the eighty-eighth year of a happy and busy life, which has been one of real service to those round about him, Mr. Martin is still a remarkably active man both mentally and physically. The greater part of his life has been spent in Hastings County and no one has watched its rapid developments with greater interest than he. His record of service in county councils and also the Stirling Municipal Council are enviable, having served as Warden in the year 1896 and for fourteen consecutive years was elected Reeve of the Village of Stirling. With these valuable years of experience still fresh in his mind he studies through medium of the daily press all activities of these governing bodies in the present day. Serving in the above mentioned capacities as well as many offices, he has given unstintingly of his time and ability to be of service to his community.

Born 87 years ago in the Village of Picton, Mr. Martin is the son of the late Mr. and Mrs. James Martin, pioneers of that district. His mother before her marriage was Sarah Williams. Mr. Martin is a charter member of the I.O.O.F. and acted as County Treasurer of the Loyal Orange Lodge for more than fifty years. He is a member of St. Paul's United Church and is still keenly interested in the activities of the Sunday School, where he served for a long period of time as Superintendent. Only the very worst kind of weather interferes with his attendance at the Adult Bible Class, where he takes part in the constructive discussions. Starting Sabbath School at the age of five he has attended regularly except during illness for 82 years.

WOMEN OF JAMAICA FAVOR CANADIAN BOOTS AND SHOES

Th women of Jamaica, popular holiday resort of the British West Indies Islands, are looking with a more favourable eye on Canadian leather boots and shoes, imports showing an increase. Canada enjoyed 14.5 per cent of Jamaicas import trade, according to figures for the period January to September, 1935, Great Britain accounting for 40.2 per cent and the United States 18.5 per cent.

Taking your Dollar to Market

EVERY year your family, and every family of your acquaintance, spends about 70 per cent. of its income just for living, exclusive of rent—so economic experts tell us. Think what this means—seven dollars out of every ten invested in food, clothing, household utilities and all the multitude of things that keep a family comfortable and happy.

That part of spending is readily understood. But do you realize that every manufacturer and retailer of these necessities is planning how he can get your dollar?

It's a big job to spend so much money wisely and well. It requires careful business methods to get the best possible returns from each dollar that leaves the family purse.

The clever woman goes for help to the advertisements in her local paper. There she finds a directory of buying and selling. She learns about the offerings of merchants and business people. She compares values. She weighs quality and price. She takes this opportunity of judging and selecting almost everything she needs to feed, clothe, amuse, instruct and generally bring up her family.

Do you read the advertisements? You will find them willing and able to serve you in the business of purchase.

ADVERTISEMENTS ARE GUARDIANS OF YOUR POCKETBOOK—READ THEM CAREFULLY

TASTE OF TRUTH

IS THE DIFFERENCE

Here is a real offer that will save you money . . . Give yourself and your family lasting enjoyment and entertainment the whole year through . . . This is all you have to do.

Select any 3 of these famous Magazines

the world's greatest Newspaper

and you will receive the whole 4 publications for one year from the date we receive the coupon. Here is the amazing combination low price.

$2.50

Our Guarantee to You!

This wonderful offer is available to old and new subscribers to this newspaper. We guarantee the fulfillment of all magazine subscriptions and you have positive assurance that this generous offer is exactly as represented. Renewals will be extended for full term shown.

- ☐ Current Thought..1 yr.
- ☐ Pictorial Review...1 yr.
- ☐ Canadian Magazine 1 yr.
- ☐ National Home Monthly .....1 yr.
- ☐ Canadian Horticulture & Home Magazine 1 yr.

MAIL COUPON TODAY →

Please clip list of Magazines after checking 3 Publications desired. Fill out coupon carefully.

Gentlemen: I enclose $..... Please send me the three magazines checked with a year's subscription to your newspaper.

NAME .....

STREET OR R.F.D. .....

TOWN AND PROVINCE .....

Satisfactory Service

Frequently users of the Condensed Advertisements in The Review marvel at the results achieved.

The cost is small. These small advertisements are universally read and often accomplish results in value far beyond the cost of insertion.

The Review

MADOC, ONT.

VLY CODFISH IS LUXURY IN MEXICO

ifish, considered as a rather article of diet, is classed as a y in Mexico. It is consumed for nost part by the foreign popula- mainly Germans and Scandinav- The native depends on local fish hich there is a variety of both and salt water types. Codfish its big market at Christmas and during Lent. Norway is by he leading source of supply, followed by the United States. Dried codfish as against the salted variety split and headless, both boneless and with bones, is in demand. Price is a great factor in securing a share in this market. Canada therefore has not figured in the imports, due, mainly, to higher prices of the Canadian article.

It's an accident, too, if the careless pedestrian doesn't get involved in an accident.

HOW TO "KEEP EDUCATED"

Read Daily the World-Wide Constructive News in

THE CHRISTIAN SCIENCE MONITOR

An International Daily Newspaper

It gives all the constructive world news but does not exploit crime and scandal. Has like the column, "The World's Day"—news at a glance for the busy reader. It has interesting feature pages for all the family. A Weekly Magazine Section, written by distinguished authorities, on economic, social and political problems, gives a survey of world affairs.

The Christian Science Publishing Society
One, Norway Street, Boston, Massachusetts

Please enter my subscription to The Christian Science Monitor for a period of
1 year $9.00 6 months $4.50 3 months $2.25 1 month 75c
Wednesday issue, including Magazine Section: 1 year $2.00, 6 issues 25c

Name .....

Address .....

Sample Copy on Request

SPECIAL RATES

ON NEWSPAPER SUBSCRIPTIONS

The Review wishes to announce to its readers that they may place their subscriptions for daily papers at this office where they will receive our prompt attention. The regular subscription rates are as follows:

The Toronto Globe	$5.00	per year
Mail and Empire	5.00	" "
The Daily Star	6.00	" "
Family Herald & Weekly Star	1.00	" "
North Hastings Review	1.50	" "

CLUBBING RATES

Toronto Globe and North Hastings Review, both for	$6.00
Mail and Empire and North Hastings Review, both for	$6.00
Toronto Daily Star and North Hastings Review, both for	$7.00
Family Herald & Weekly Star, and North Hastings Review, both for	$2.00

A STRIKING AND PROFITABLE

OFFER FOR YOU

THE NORTH HASTINGS REVIEW

and

THE FAMILY HERALD AND WEEKLY STAR

Both together for only

$2.00

Here is a combination offer which every reader hould profit by.

By subscribing through this attractive combination ffer at $2.00 you are afforded a clear saving of 50 cents, saving well worth considering at this time.

THE REVIEW, which no resident of this locality an well afford to be without, brings you in touch with verything of importance in this vicinity.

THE FAMILY HERALD AND WEEKLY STAR, the ational rural magazine and farm paper of Canada, rings you the up-to-date in farming and horticultural ews, a weekly magazine of fine stories and special artcles and a digest of all news of importance—Canadian nd world-wide.

Subscribe today to this happy and helpful combina— the most-needed papers for your home for just 2.00.

Address your remittance for this offer to

THE NORTH HASTINGS REVIEW, MADOC, ONTARIO

WEEKLY NEWS LETTER FOR THE FARMER

Issued by the Central Experimental Farms, Ottawa, Ont.

Crested Wheat Grass For Seed Production

The growing of crested wheat grass for seed production presents no special difficulties, but, as a result of numerous tests conducted over a wide range of soil under varied climatic conditions, certain definite principles have been established. These principles are dealt with in detail by T. M. Stevenson and W. J. White of the Dominion Forage Crops Laboratory, Saskatoon, in a bulletin on growing crested wheat grass, which may be obtained from the Publicity and Extension Branch, Dominion Department of Agriculture.

One important point is that the value of a firm seed bed cannot be over-emphasized. In all cases, it is essential that the land be packed before seeding. The seed bed should be carfully prepared, well worked down, firm, contain sufficient moisture near the surface to permit quick germination and rapid growth of the young seedlings, and it should be reasonably free from weeds. On the prairie plains, these conditions are best obtained on summer-fallow, corn, or potato land. Under more favourable moisture conditions, suitable seed bed may be prepared on fall or spring ploughed stubble.

Although numerous tests have demonstrated that a stand of crested wheat grass may be established satisfactorily by seeding in the fall of the year, early spring seeding on the prairies on clean land usually gives best results. Early spring seeding allows the young grass seedlings time to become well established before the hot, dry weather sets in, but if the land is infested with annual weeds, and there is not sufficient moisture to warrant the use of a nurse crop, better results may be had if seeding is delayed long enough to permit the weeds to begin growth and be destroyed by subsequent cultivations. Early seeding in the more northerly areas is not so essential as on the prairies. Shallow seeding is important. The seed should not be covered by more than one-half inch of soil.

RADIO JOB ISN'T SOFT VARIETY

Jim Hunter, radio editor and news reporter of The Toronto Evening Telegram, wasn't being interviewed—just a quiet chat over a cup of coffee and a sandwich following last Wednesday's amateur show—but we find that Jim's job of news broadcasting isn't merely the ability to read a written copy at a high rate of speed to get it over with in the allotted time,oh, no! Five o'clock each morning finds our friend of the air waves busy at his desk compiling news for the eight o'clock broadcast. Sixty feet of cable from overseas has to be read and the news you want to hear picked out. This, in addition to the local news of Toronto and nearby centres which comes to us each morning. From eight o'clock until two, Jim has time off, returning at that hour to go over the same performance for the evening news. His evenings are made up of very pleasant trips such as going to Newmarket to be master of ceremonies at an amateur show, going to Kitchener to address a club on "The News of the Day," and so on—only to be back to start another round at 5 o'clock in the morning. What if you don't show up, we inquired of genial James? "That hasn't happened in the last two years," he replied, flashing that genuine smile that last Wednesday's audience could not but help admire.

No, Jim Hunter's job isn't of the soft variety. He's a busy man—a very busy one—but when asked if it would be possible for him to come up and talk to the Lion's Club some night, he quickly replied that it would be a pleasure.—Newmarket Express-Herald.

INCREASES IN THE WEST

Provinces west of the Great Lakes registered some impressive increases in motor car statistics now available for the whole of 1935. Registrations serve to illustrate. The Dominion as a whole chalked up a gain of 4 per cent in registrations of passenger cars and commercial vehicles, while the gain in the three most westerly provinces averaged considerable higher than that, British Columbia having an increase of 5.2 per cent., Saskatchewan had the biggest gain of all the provinces for passenger cars sold during the year, an increase of 50.8 per cent over 1934. Saskatchewan also led in bus and truck increase, with British Columbia and Manitoba following closely.

SAVE TO BUY
AND
BUY TO SAVE

READ THIS HEADLINE FORWARDS OR READ IT BACKWARDS—IT GIVES YOU THE SAME, SOUND ADVICE !

You have certain living expenses—rent, food, clothing, light, and other necessities. You save money every week so that these bills can be paid at the first of every month. Whatever else you buy must come from surplus savings, over and above those set apart to cover living costs. To make those savings buy the utmost value for the money is the essence of true economy.

Save to buy — then buy to save. Know what you need to buy before going to the store. Know what you can afford to pay before you start out to make a purchase. This is the one sure way to get the most for your money.

Make it a habit to

Read the Advertisements

in The Review every week. By doing so you will learn where to buy the things you need and where your dollar will buy the greatest value. The advertisements will show you where to purchase better food, better clothes, and yet save you money. They will help you live better and enjoy the good things of life.

They Help You To Buy In Order To Save

MALONE

Mr. G. B. Arthart has called the men of Malone who are employed on the saw mill each spring, to Millbridge. It is expected the mill will run full force by Wednesday of this week.

The old Moira has gone on a rampage and has flooded the surrounding district, carrying with it large pieces of timber and also carried out Mr. Henry Weese's foot bridge last Sunday evening. The water is higher at this point this year than it has been for years, according to the older residents' records.

Mr. and Mrs. J. Nickle and Mr. Walter Gawley were in Belleville last Thursday.

Mr. Thomas McCann called on Mr. Jack Empey at the Union last Sunday morning.

Mr. Murray Empey spent last Sunday in Cordova.

Miss Freda Fox spent Sunday afternoon and evening with Mr. and Mrs. Clarence Weese.

Glad to report Master Leland Gawley is progressing favourably in Belleville General Hospital.

Miss G. Franklin spent the week-end in Marmora.

Mr. and Mrs. Albert Nickle spent Thursday in Belleville.

The sap is something like the river, it is trying to run wild.

Mr. and Mrs. Charles Kelly spent Saturday in Marmora.

WEST HUNTINGDON

A large crowd attended the banque' which was held in the Orange Hall here on Monday evening in honor of our hockey team. A sumptuous supper was served by the Ladies' Aid and a very enjoyable evening was spent.

The Standard Church people held a prayer service at the home of Mr. and Mrs. Melville Donnan on Thursday evening.

Mr. T. Sarles attended a surprise party at the home of Mrs. M. Hogle and family of Minto, one evening recently.

Miss Hilda Moorcroft spent the week-end at her home here.

Miss Georgia Pitman is staying with a sick relative at Campbellford for a short time.

Mr. Arthur Wilson took dinner on Sunday at the home of his uncle, Mr. William McMechan of Mount Pleasant.

Mr. and Mrs. C. McGee and children and Mr. and Mrs. H. Burrell spent Thursday evening with Mr. and Mrs. George Sarles.

Mrs. C. Sills entertained a number of ladies to a quilting on Thursday afternoon.

SCOTCH SETTLEMENT

Mrs. Wesley Wickens has been spending a week in Lindsay with relatives.

Mrs. Sandy Ashe spent Thursday evening with Mrs. John McGuire.

Mr. Ward Holland spent the week-end in Stirling.

Mr. and Mrs. John Ashe and daughter Irene, have moved to Shannonville, Mr. Ashe having secured a position there.

Mr. Vinal Emmerson of Crookston, called on Mr. Wesley Wickens recently.

Mr. Thomas Ashe of Madoc Township, visited relatives here on Wednesday and Thursday of last week.

Mr. Ernest Holland was in Stirling last week.

Mr. and Mrs. Wellesley Holland were callers at the homes of Messrs. James and John McGuire one day last week.

Miss Patricia McGuire spent the week-end with her grandparents, Mr. and Mrs. Henry Williamson, Crookston.

Dr. McGill of Foxboro, was a caller through here last week.

Mrs. Ross Holland and children, Iris and Ray, of Stirling, spent Sunday with relatives here.

REMINGTON

Mrs. Allan McCoy spent the week-end at her father's home in Queensboro.

Mr. and Mrs. Bob McCoy and Margaret of Bloomfield, are spending a few days at the home of his parents, Mr. and Mrs. I. McCoy.

Miss Hester Irwin, Mrs. Will Keene and Donald, called one day last week on Mrs. Fred Fitzgerald.

Mr. and Mrs. Brown of Stirling, spent Sunday at the home of Mrs. John Woods.

Mrs. Bruce Phillips and family spent one day last week visiting Mrs. Fred Holmes.

Misses Grace Irwin, Ruth Fitzgerald, Norma Fox, Hilda, Vera, and Verna Holmes, spent the week-end at their homes here.

Mr. and Mrs. Delos Fox were in Belleville on Saturday.

Mr. and Mrs. Ernie Moore called on Mrs. Fred Holmes one day last week.

QUEENSBORO

Mrs. B. Phillips and Mrs. John Woods of Remington, spent Monday with Mrs. James Groves.

Miss Margaret Kincaid has gone to Oshawa, after spending the past few months at her home.

Mr. and Mrs. Fred Rollins, also Mr. and Mrs. Keith Rollins, spent Tuesday in Belleville.

Mrs. A. Phillips and Miss Hazel Phillips of Remington, spent Wednesday with Mrs. James Groves.

Mr. and Mrs. Fred Fleming of Madoc, and Mrs. Emma Hagerman of Bancroft, spent Thursday visiting friends and relatives in Queensboro.

Mr. and Mrs. John Groves and Glenn, aslo Mr. and Mrs. Delbert Groves and Marlene of Trenton, were week-end guests of Mr. and Mrs. John Groves.

Mr. Roy Rollins spent Sunday at his home here.

Mr. and Mrs. Thomas Lynn and children spent Sunday with Mr. and Mrs. Goldie Holmes.

Mrs. Allan McCoy and children of Remington, spent a few days during the past week with relatives here.

Miss Marie Allaire and Miss Rosaleen Genereaux went on Friday to Belleville where they have secured positions.

Mr. and Mrs. Ernest Groves spent Sunday with relatives in Remington.

Mr. and Mrs. Joseph Belcher of Madoc, were Sunday guests of Mr. and Mrs. John Alexander.

The Women's Association of the United Church, held their regular meeting at the home of Mrs. Miles Dyer on Thursday, March 26th.

ELDORADO

Mr. and Mrs. W. Bennett spent a couple of days last week with the latter's parents, Mr. and Mrs. L. Brownson. Mr. Brownson accompanied them home for a few days.

Rev. W. G. Fletcher, accompanied by Miss A. Holmes, and Mesdames A. Empey, Charles D. McCann and A. Harvey, attended the W. M. S. Presbyterial at Tabernacle Church, Belleville, on Wednesday and Thursday of last week.

Quite a number attended the party at the home of Mr. and Mrs. Robert Blakely on Saturday evening.

The Band of Hope Mission Band met on Saturday at the home of Mrs. Harry Parnell.

Misses Verna McCann and Doris Andrew spent Friday night with Miss Annie Holmes.

The little friends of Miss Anne Nickle will be glad to have her out to play again after being confined to her home most of the winter.

The farmers are busy gathering in their harvest of maple syrup.

Mr. and Mrs. Cecil Blackburn and Glenn, Mr. Gerald Blackburn, Rev. W. G. Fletcher and Miss A. Holmes spent Sunday evening last at the home of Mr. and Mrs. A. Harvey.

Mr. and Mrs. Clarence Carmen spent a day recently in Coe Hill.

COOPER

Mr. and Mrs. W. J. Rollins spent the dinner hour on Sunday at the home of Mr. H. Rollins, Sr.

Mr. John Hagerman of Eldorado, spent the week-end with relatives here.

Mr. and Mrs. Harold Bailey and family visited at the home of Mr. Gibson Bailey on Sunday.

Mr. and Mrs. Joseph Rollins ,also Miss Jean Irwin and Mr. G. Carter had dinner at the home of Mr. W. R. Rollins on Sunday.

Mr. and Mrs. Ed. Holmes spent Sunday afternoon at the home of Mr. Fred Irwin.

Mrs. Fred Blair and Peggy, also Mr. Bert Blair and Lynn McCoy, visited Mr. Alex McCoy on Sunday last.

Mr. and Mrs. Frank Reynolds, Maurice, and Mrs. Arthur Parks, spent Saturday in Belleville.

Miss Margaret Hains is visiting relatives in Huntingdon for a short time.

Mrs. Arthur Holmes is staying with her sister in Madoc, who is ill.

Mr. and Mrs. W. J. Rollins and Gordon took tea at the home of Mr. W. R. Rollins on Sunday evening.

BANNOCKBURN

Mrs. S. McEwen spent a few days last week with relatives in Toronto.

Mr. Bert Tomkins of Harold, was in town on Monday.

Mr. and Mrs. Harold Bailey and family spent Sunday at Cooper.

Mr. and Mrs. Harry Bird, Mr. and Mrs. N. Kilpatrick, with their respective families, spent Sunday with Mr. and Mrs. H. Lloyd, Sr.

Mr. and Mrs. John Parks spent the week-end at Belleville, with their sister-in-law, who is seriously ill.

Many readers are looking for rooms such as you may have vacant. Why not advertise.

STONEY SETTLEMENT

A euchre party was held in the school on Wednesday last with a good attendance. The prizes were won by James Hogan, Keith Ruckstuhl, George Cook and Mrs. Charles Stone.

A dance was held at the home of Mr. and Mrs. James McLeod on Friday night. Good music was furnished by Messrs. Earl McGarvey, Robert McGarvey, James McQuigge and Frank Harding. A good time was had by all.

Rae Henley stayed at Mr. and Mrs. Beal Roberts' last week while he and Robert McGarvey cut the wood at the school.

Mr. and Mrs. Robert McGarvey spent Sunday evening at the home of Mr. and Mrs. A. Gendron.

Mrs. H. Ruckstuhl returned home on Monday night, after spending the week-end in the south.

Mr. R. Graham was in Madoc on Saturday.

Mr. E. Cleveland called on Mr. and Mrs. A. Clark on Sunday evening.

Mr. Rae Henley called on Mr. and Mrs. James Cleveland on Sunday evening.

IVANHOE

Mr. C. Thompson and Mrs. Reynolds of Frankford, are spending a few days with Mr. Clifford Mitz.

Mr. Maurice George of Toronto, spent the week-end with Mr. and Mrs. A. Wood.

Mr. and Mrs. S. Kilpatrick and the Misses H. Kilpatrick and M. Mutton, spent Saturday evening at the home of Mr. and Mrs. Joseph Rollins.

Mrs. Wesley Reid si spending a few days with her brother, Mr. James Martin of Campbellford.

Mrs. Donald Fleming visited her sister, Mrs. W. Kilpatrick, of Belleville recently.

MILLBRIDGE

Mr. and Mrs. Joseph McCaw of Eldorado, have rented a house in the village.

Mrs. E. Shaw spent Sunday afternoon with Mrs. Anderson.

The hockey fans gathered at the home of Mr. and Mrs. W. Anderson to listen to the broadcasts of the final games in the National Hockey League.

Mr. Robert Graham spent the week-end with Mr. and Mrs. W. Anderson.

Miss Verna Davidson spent Sunday at the home of her parents.

QUINTE'S ISLE OF LAKES AND BAYS

Mrs. George Fox spent Tuesday night with her daughter, Mrs. Harold Baker at Crofton.

Mr. and Mrs. Harold Baker and family are moving to Foxboro

Little Lorne Kuno was taken ill with pneumonia on Friday and Mrs. Kuno and children are staying a few days at Wellington.

Mrs. Will Blakely of Mountain View, is seriously ill with neuritis and Dr. J. J. Robertson has been visiting her daily since Thursday.

Maurice and Doris Baker spent the week-end with their grandparents, Mr. and Mrs. George Fox.

Miss Beatrice Baker spent the week end with her aunt, Mrs. Isaac Baker at Octavia street, Belleville.

Miss Irene Fox and Mrs. A. Kuno dined on Thursday with Mr. and Mrs. John Moon.

Mrs. Harold Baker and baby Harry spent over the week end with friends in Wellington, before going to her new home at Foxboro.

Mr. George Fox shipped a fine load of hogs on Monday.

QUEEN IS MADE GRAND MASTER

On Friday night Queen Mary was appointed Grand Master of the Most Excellent Order of the British Empire, the order to which most Canadians who have been honored by His Majesty belong.

King Edward was Grand Master of the Order, which was instituted in 1917, until the time of his accession when he became Sovereign of the Order. Queen Mary is the first woman to hold the office.

The Order is for services rendered to the Empire whether at home or abroad, and is open to both men and women. Its motto is, "For God and Empire."

Since the death of King George her Majesty has been living in almost complete seclusion. She has frequently visited Marlborough House, to which she is expected shortly to move from Buckingham Palace.

On Thursday Queen Mary made a surprise visit to Adelphi Terrace, now in the course of construction. She appeared to derive much enjoyment in inspecting the fine eighteenth century houses, built by the brothers Adams, and forming even to this day a quiet haven but a step from the turmoil and bustle of the Strand.

The Queen inspected at a discreet distance, cavernous arches on which Adelphi Terrace rises from the level of the Thames to that of the Strand.

MURDER CHARGE AGAINST WOMAN

Adelia Hess, wife of Karl Hess, Hubbard district farmer, stood committed for trial on Saturday at Hubbard, Sask., on the charge of murdering her aged grandparents, Karl and Julia Sihindler, last December.

Magistrate J. G. Potter, of Melville, ordered her to stand trial on Friday after 18 witnesses were heard at the prelinfinary hearings. The accused was taken to Battleford women's jail at the close of the trial.

On December 23, the date of the old couple's funeral, their son John allegedly removed two bran muffins from the house which showed on later analysis to have contained strychnine. Police were notified at that time and investigations undertaken by Detective Sergeant Metcalfe and Detective Novakowski of Yorkton, led to the exhumation of the bodies on February 8th.

At the inquest under Dr. J. T. McCullough, February 26th, the results of pathological examinations were responsible for a verdict that the man and wife had died from poisoning. The day following the inquest, Mrs. Hess was arrested on a charge of murder.

ON-TO-OTTAWA TREKKERS COST DOMINION $32,104

The Dominion Government paid $31,108 to Saskatchewan and $996 to Alberta, a total of $32,104, in connection with the "On-to-Ottawa Trek" last summer. This was shown by the Orders-in-Council tabled in the House of Commons recently.

The payment of Alberta covered cost of meals furnished trekkers during stops at Calgary and Medicine Hat. The Saskatchewan payment covered expenditures for "sustenance, tobacco and transportation" during the period from June 12 to September 11, 1935.

CANADIAN TURKEYS FOR BRITISH MARKET

Due to the late hatch in the spring of last year and immature condition about the middle of November, when the birds should be killed to reach the market, the quality of Canadian turkeys on sale in Britain last Christmas was considerably below the past three seasons. Canadian turkeys have gained a reputation for quality in the British market, but early advice as to quantities available for the Canadian trade of 1936 is imperative, otherwise dealers will have to look elsewhere to cover their requirements.

EAGLE LAKE PLANT IS NOW OPERATING

On Friday, March 13th, residents of Eagle Lake heard once more the welcome sound of the whistle of the new International Cooperage Mill as it pealed out for the first time. Mr. William Weaver had the honor of blowing it for the first time on the new mill. He it was who blew the whistle the last time in the old mill, he being the night watchman on the night in October when the mill was totally destroyed by fire.

During the week the huge smoke stack had been erected. It stands 110 feet high and perched on its top is a splendid iron horse painted a brilliant red which acts as a weather vane.

In the dry kiln along the total length of the piping is about 4 1/2 miles. It has all been welded by an electric welder. It is expected the first log will be cut on Monday in the green side, while the dry side will begin operation in about three weeks.

The huge piles of logs ready in the piling ground near the mill are a splendid sight. There is between 2 1-2 and 3 million feet there, while in the old piling ground there is, it is estimated, almost the million feet. — Bancroft Times.

TWO OF FAMILY DIE WITHIN TWO HOURS

Two members of one family in Peterboro were taken by death within the space of two hours when Mr. Cecil Butler and her mother-in-law, Mrs. Sarah E. Butler, died at the former's home on Sunday. Mrs. Cecil Butler, ill with pneumonia since Thursday, died unexpectedly at 9.30 a.m. Her mother-in-law, attending her, collapsed from the shock, dying shortly before noon.

BARGAINS !

Birthday Sale Now On.

JOHNSTON

The Druggist

Enjoy Performance and Economy

COMPLETELY BALANCED

CHEVROLET uses the famous Valve-in-Head engine design because every engineering test shows that the Valve-in-Head principle results in greater *power*—more flashing *pick-up*—finer *hill-climbing* ability.

But that's only half the story. For this same Valve-in-Head engine is the secret of the big savings on gasoline and oil that Chevrolet owners boast about. The fact is, this principle results in more than a 10% fuel saving as compared to the conventional design.

Chevrolet goes right on from performance and economy to give you ALL the good things—features *not combined on any other low-priced car!* Check the list below—compare the new 7% GMAC time payments.

PRICED FROM $772 (Standard Series 2-pass. Coupe) Master DeLuxe Models from $[illegible] Delivered at factory, Oshawa, Ont. Fully equipped. Freight and Government Registration Fees extra.

CHEVROLET GIVES YOU ALL 6

PERFECTED HYDRAULIC BRAKES . . TURRET TOP BODIES BY FISHER . . VALVE-IN-HEAD ENGINE . . FISHER NO-DRAFT VENTILATION . . KNEE ACTION . . (on Master DeLuxe Models) SAFETY GLASS THROUGHOUT

CHEVROLET

Consider the Company Back of the Car

P. H. NAYLER, Madoc

Look at the Label! Is your Subscription Paid In Advance?

North Hastings Review

Read the Classified Advertisements On This Page.

2.00 a Year. $1.50 if Paid in Advance. "PARTY IS THE MADNESS OF MANY FOR THE GAIN OF A FEW" $2.00 to the United States

tablished April 6, 1877. Number 15 MADOC, HASTINGS COUNTY, ONTARIO, APRIL 8, 1936 Single Copy, Five Cents

EETING OF ST. PETER'S W. M. S.

The April meeting of St. Peter's esbyterian W. M. S. was held at the me of Mrs. George West with a ry fine attendance and with the sident in the chair. The meeting s in charge of Mrs. E. Watson. The mn was "Go Labor On," followed the Lord's prayer in unison and s. Watson read the scripture les-n. The president then took the bus-ss part and the roll call was taken d the minutes of the previous meet-g were read by Miss Mackintosh. e treasurer's report was given by s. F. Curry, and the supply secre-ry reported almost enough funds hand to buy the outfit for an Ind-n boy.

Mrs. J. B. Allen sent an acknow-dgment of letters and flowers sent her in the hospital and all joined a silent expression of sympathy Mrs. M. Allen on the recent death her sister.

Mrs. Watson took charge of the les-n for the day "Our Bible Field in dia," and opened with a chain of ort prayers on this work, followed a little poem, "Heart Husband-." Mrs. Johnson then gave a read-g on Amkhut School and our ev-gelist missionary, Miss C. Maxwell, o the M. G. Abey Memorial School d Hospital.

Mrs. Sharpe read a letter from ss McConnell, our nurse in Jobat spital. Stanley Hawthorne accom-nied by Miss Jean Mackintosh, sang lightfully "I Know My Heavenly ther Knows," and received hearty plause.

Mrs. McCaffrey gave a poem in ree parts, Palm Sunday, Good Fri-y, and Easter morning, followed an Easter prayer. Miss Mackintosh ve a bright talk on the Presbyter-l meeting in Trenton, followed by e hymn, "Jesus Shall Reign," and e prayer was a short poem "An ster Message."

The hostess was assisted by Mrs. . Hawthorne, and Mrs. J. Arm-rong in serving a dainty lunch.

Many ladies waited for a chat with rs. E. West.

LDORADO PEOPLE PLAY AT BELLEVILLE

The Biennial Convention of Belle-lle Presbytery Young People's Un-n, was held in Bridge Street United hurch, Belleville, last week. Dr. tile of Toronto, was the chief peaker.

With the business part of the meet-g completed, the guests retired to he church parlors where the Eldo-do dramatic group presented a four ct religious play, "Simon the Leper." he stage setting which was a garden ene, was complete in every detail nd the added color of the Eastern ostumes worn by the characters ave a fine effect.

WILL INSRECT ROADS

Members of the Roads and Bridges Committee of the Hastings County Council who convened in Belleville at their regular meeting on Tuesday en-aged in an annual trip of inspection of the county's system of roads with a view to estimating the probable a-mount of work required for the sea-son.

Mrs. Ryan of Holloway, spent a couple of days in Madoc with her daughter, Mrs. Forestall.

PRESIDENT PAID HONOR BY LODGE

Wednesday night was a notable occasion in the annals of the Order of Rebekahs in the city of Belleville. Members came not only from the city but from the entire surrounding district to do honor to the President of the Rebekah Assembly of Ontario, Mrs. Meda Lewis, of Toronto, who was visiting Quintena Lodge No. 133 for the first time.

In recognition of this distinguished visitor, more than two hundred members of the Order assembled in the spacious lodgeroom of the Independent Order of Oddfellows. Large delegations were present from Trenton, Frankford, Stirling, Madoc, Tweed and Thomasburg and a number of others from more distant points. It was a night of renewal of friendship as well as fraternal greeting.

Mrs. Mary Newman, Noble Grand of the Quintena Lodge, presided in the lodge room. The Rebekah degree was conferred on two candidates by the Quintena degree team. There were many warm expressions of commendation of the degree work by those who were privileged to witness it. Mrs. Lewis, president of the Assembly, was most complimentary in her address of criticism.

Mrs. Albertina Carter, Past N. G. made a presentation to Mrs. Lewis, the Rebekah President, which was fittingly acknowledged. Presentation of flowers was also made to Mrs. Effie Bailey of Stirling, the District President, and Mrs. R. H. Millikin, District President of Ottawa District. The presentations were made by Mrs. Edgar Rutherford.

At the banquet which followed, Bro. R. H. Ketcheson, Past Grand Patriarch of the Patriarchs Militant of Ontario, presided as toastmaster. He warmly complimented the Quintena Degree Team upon the precision and excellence of their work.

The toast to the Rebekah Assembly of Ontario, was proposed by Bro. J. O. Herity, Past N. G. Mrs. Lewis, the Provincial President, responded in an address remarkable for its eloquence and inspirational power.

The toast to the visitors, proposed by Mrs. Emily Neate, brought brief replies from Mrs. Porter, Past N.G., of Thomasburg; Mrs. W. M. Parks, N.G., Madoc; Mrs. Arthur McCarey, N.G., Tweed; Miss G. Spry, N.G., of Stirling; Mrs. Smith, N.G., of Frankford; Mrs. Stafford, N.G., of Trenton, and by Mrs. Millikin, and Mrs. Bailey, the two District Presidents.

Miss Bell of Belleville, gave a humorous reading and received hearty applause.

Next month Quintena Lodge will celebrate its twenty-third anniversary. Several charter members were present at the banquet.

The evening's proceedings were brought to a close by the singing of "God Be With You 'Till We Meet Again."

The following members of Oakdale Rebekah Lodge were in attendance: Mr. W. H. McBain, Mrs. McBain, Miss Bella Lee, Mrs. Liger, Miss Sylvia Richmond, Mr. W. Parks, Mrs. Parks, Mrs. Wellman, Mrs. A. Smith, Miss Flossie Stewart, Miss Minnie Ferguson, Mrs. A. Kincaid, Mrs. B. Alexander, Mrs. K. Stokloser, Mrs. B. Tanner, Mrs. Morrison, Mrs. C. Conley, Mrs. M. Embury, Mr. B. Tanner, Mr. Sam Elliott.

Mrs. D. McIlroy of Marmora, accompanied by Mrs. D. Ellis of Trent River, spent Friday with their sister, Mrs. L. McCarey, of Madoc.

UNKNOWN, SILENT WALKS TO DEATH IN ELECTRIC CHAIR

"This man is dead."

With those words, spoken by a physician in the crowded prison death house at Trenton, N. J., at 8:47:30 on Friday night, was told the end of New Jersey's case against the convicted Lindbergh baby killer—the end of Bruno Richard Hauptmann.

He died as most people thought he would—unspeaking, unshaken, cold, unsmiling.

A mile and a half away, in a hotel, his weary wife—his widow now — cried piteously, unconsolably, "Oh, God, why did you have to do this?"

There was no hysteria, no breakdown, no tears inside the dirty-white four walls where Anna Hauptmann's "Poor Richard" sat down to death.

"I am not afraid to die," he had written Governor Harold G. Hoffman only the Tuesday previous. If he was, he did not show it.

Fifty-five witnesses saw him go; fifty-five and one other, Robert Elliott, whose steady hand spun the wheel of the rheostat.

LOCAL AND PERSONAL

Mr. George Long is visiting in Chicago.

Miss Violet Akey of Toronto, is visiting her parents in town.

Mrs. Cadman of Holloway, was the week-end guest of her sister, Mrs. M. W. Connor.

—Radios for sale, all makes. We will test your tubes free. Johnston the Druggist.

Mr. and Mrs. Ed. Howell and family of Trenton, spent Sunday in Madoc.

Mr. John Nicol, who has spent the winter in Florida, returned home this week.

Mr. and Mrs. Alex. Kidd and family are spending a few days in Toronto.

Mr. and Mrs. Harry Blue of Niagara Falls, Ont., spent the week-end as guests of Dr. and Mrs. Crawford.

Mr. and Mrs. Frank Smith and Miss Mary Smith, are spending three weeks in Florida.

Mrs. Ambrose Smith spent a few days in Belleville with her father, Mr. William Brooks.

Mr. and Mrs. R. J. Allan of Campbellford, visited the former's parental home in Madoc last week.

Mr. and Mrs. Wesley Huffman, Chester and Jack, of Belleville, were Sunday guests of Madoc relatives.

Mr. William Brooks of Belleville, was a guest at the home of his daughter, Mrs. A. Smith, on Sunday.

Mr. and Mrs. Charles Sweetman and family of Belleville, were Sunday guests at the home of Mr. and Mrs. Russel Lewis.

Mr. and Mrs. Thomas Emerson celebrated their 25th wedding anniversary on Saturday, March 28th, at the home of Mr. and Mrs. Wesley Huffman at Belleville.—Tweed News.

The play, "The Light in the Window," put on by Trinity Young People's Society, was repeated on Sunday evening last in the Sunday School room of Trinity United Church with a large number in attendance.

Mr. S. S. Ashley returned to Madoc on Monday from Clearwater, Florida, where he and Mrs. Ashley have been spending the past four months. Mrs. Ashley is visiting her son and family for a few days in Whitby, before returning to town.

Friends in Madoc of Rev. Dr. J. P. Wilson of Belleville, who has been spending the winter at Cleveland, Ohio, will regret to learn that he is seriously ill, having suffered a stroke recently. Rev. Mr. Wilson was in charge of the Methodist church in Madoc for a number of years.

The many friends of Mr. George Moon, son of Mrs. Mary Moon, of town, will be glad to learn he has been transferred from the Customs office at Rainy River to Belleville, where he commenced his new duties on Monday. Mr. Moon was the guest of his mother in town on Sunday.

A number of men are being employed just now by Dr. Donald Holdcroft at his ginseng plot of W. B. Barrie's farm, in Belmont. The men are cutting brush and hauling it to the ginseng beds where it is being bound with strands of wire for shade protection to the valuable plants.

MEETING OF MADOC VILLAGE COUNCIL

Madoc Village Council met in the Council Chamber on Monday evening, April 6th. Present: The Reeve and all members of the Council.

The minutes of the last meeting were read and approved.

Communications received were placed on the table from J. R. Robertson and Huntingdon Township.

Applications for Assessors for 1936 were received and read.

Mr. A. C. Anderson, representing the Public Library, addressed the Council soliciting a grant.

On motion of Councillors Hill and Barry, the following accounts were ordered to be paid:

John Burkitt, street work, $35.10; John Burkitt, sidewalks, $4.50; Wm. Revoy, street work, $1.80; Sam Danford, street work, $2.25; Dunlop Tire and Rubber Goods Co., Fire Hose, $104.37; Municipal World, 78c; Treasurer of Hastings County, Hospital Account, $28.82; Danford Estate, $7.50; Sam Danford, one cord of wood, $6.00; Walter Whytock, coal for Fire Hall, $23.06; Walter Whytock, relief accounts, $50.25; Mrs. M. Blue, relief accounts, $12.04; R. O'Riordan, relief accounts, $16.50; R. McCoy, relief accounts, $17.98; Dominion Stores, relief accounts, $5.50; J. C. Bird, relief accounts, wood, $3.00; Earnest Smith, relief accounts, $8.70; J. Mulrooney, relief accounts, $37.55.

Mr. E. T. Nayler sent in his resignation as tax collector, stating that owing to his other business he was unable to act as tax collector.

Motion of Councillors West and Dafoe, that Mr. Nayler's resignation as tax collector be accepted to take effect as soon as another tax collector could be secured. Carried.

A By-law appointing Bert Connor and John Danford assessors for 1936 and a by-law to levy the rates for 1936 were passed through their several readings, signed, sealed and numbered.

Council adjourned to call of the Reeve.

A. S. Cocaran, Clerk.

MOVIE THEATRES TO HOLD ROGERS' MEMORIAL WEEK

A Will Rogers' Memorial Week will be held in all motion picture theatres through the United States in memory of the screen philosopher in May. Will H. Hays, president of the Motion Picture Producers and Distributors of America, announced on Monday.

The week also will mark the dedication of the Will Rogers Memorial Hospital in Saranac Lake, Mr. Hays said, adding that one of the purposes of the observances would be the raising of funds for the maintenance of this institution. Maj. L. E. Thompson, president of Keith-Albee-Orpheum Corporation, will be chairman of the campaign committee.

KING SENDS GIFT TO JOBLESS CADDY FOR CHILDREN'S BOOTS

The King has sent a gift of £2 (about $10.) to a man who once acted as caddy for him.

J. H. Whitethread of Mitcham, who served as caddy to King Edward when as Prince of Wales, he played golf at the Wimbledon links, wrote His Majesty and told him that he had been struggling against unemployment for five years. His children needed shoes to go to school, Whitethread added.

Thereupon the King sent him $10. for shoes for the children.

BOUNTY PAID ON THIRD WOLF PELT

The extreme scarcity of wolves in the more settled parts of North Hastings during the past year or so was again commented upon by county treasurer James Haggerty on Monday with the receipt of a pelt for the customary bounty. The wolf pelt was turned in by Harvey Bryden of Flinton, who killed the animal in Elzevir Township. The pelt has been only the third one received this year by the local office.

MEETING OF TRINITY W. M. S.

The members of Trinity W. M. S. met at the Parsonage on Thursday, April 2nd, with a fine attendance of members and visitors.

The leader, Mrs. L. Ashley, appropriately introduced the spirit of the Easter devotional theme, into the meeting by having sung three well-known hymns, "There is a Green Hill Far Away," "Low in the Grave He Lay," and "Look Ye Saints the Sight is Glorious," and the reading of another by Mrs. Bailey. A reading containing many beautiful Easter thoughts by Miss Wood and the reciting in unison of the Lord's prayer closed the opening exercises.

The president, Mrs. Hamm, conducted a brief business period with the assistance of the secretary, Mrs. Broad. Reports were received from the treasurer, Mrs. Corrigall, and the Mission Band leaders, Mrs. Bailey and Mrs. Burnside.

The scripture reading by Mrs. Ashley from Mark 14:32-37; 39-41, and Mark 15:12-13; 15-25, continued the devotional theme. A solo, "Alone in the Garden," was beautifully rendered by Mrs. Zuercher, being followed by Mrs. Hamm reading the poem "Silent the Sleeping Town," and also the poem "Set Thou a Watch," by Mrs. Jack. Passages from Luke 23: 50-53 by Mrs. Ashley and the poem "Go Your Way" by Mrs. Wellman and again passages from Mark 16:1-3, Matthew 28:2-8 fittingly united the story of the great sacrifice as given in the Bible with that of poets. The concluding story "Lo, I Am With You Alway," read by Mrs. Ashley and prayer by Mr. Kennedy left all feeling uplifted.

The social half-hour was much enjoyed with Mrs. J. Smith and Mrs. Wareham Harris assisting the hostess, Mrs. Kennedy.

HOLSTEIN SALE HELD AT BELLEVILLE

The annual consignment sale of the Belleville District Holstein Breeders' Club, was held at Belleville on Wednesday, April 1st. Ten young bulls lined up for the bull show held at 11 o'clock. Two bulls consigned by Garnet Nelson of Campbellford, placed first and fourth; E. O. Butler, of Brighton, second and Earl Burnside, Madoc, third.

A good crowd was on hand for the sale at 1.30 and prices, especially for the better lots, reflect appreciation of quality in dairy cattle and a growing confidence in the dairy business. The top price of the sale was $160.00 paid for a cow consigned by E. E. Bonter of Carrying Place. The top price for bulls was $100.00, paid for the first and second prize bulls. The only consignment from the Madoc district was the 10-months-old bull calf entered by Earl Burnside and selling for $85.00.

CARD OF THANKS

Mrs. Dave Barry and family wish to thank her many friends and especially the manager and fellow-workers of the Rich Rock Mining Company, for their many acts of kindness and floral tributes during her recent sad bereavement.

Mr. and Mrs. Eric Cross and family of Toronto, spent the week-end at the home of Mr. and Mrs. Tom Nicol.

COMING EVENTS

TEA AND HOME COOKING SALE will be held under the auspices of the Senior C. G. I. T. of Trinity United Church, on Saturday, April 11th, in Miss Duggan's Store. 15-1

THE C. W. L. ARE HOLDING A Bridge, Euchre and Dance in the Club rooms on Wednesday, April 15th. Admission 25c. Refreshments served. 15-1

A MEETING OF SPRING HILL Cheese Company will be held in the factory at 1 o'clock on Monday, April 13th, for selling milk routes and revising of stock. Russel Lewis, President. 15-1

A PLAY, "FOREST ACRES," WILL be given under the auspices of St. Peter's Y. P. S., by the Foxboro Young People, in the Masonic Hall, on Monday April 13th, at 8.15 p.m. Admission 25c, reserved seats 35c, children under 12, 15c. Plan of hall at George West's Store. 13-3

NEW ADVERTISEMENTS

FOR RENT—Frame house on Livingstone Avenue. Apply to Mr. J. Reid, Madoc. Mrs. H. Kells, Owner. 14-3

FOR SALE—Carload of Ontario Horses, to arrive Thursday. Apply to Walter Whytock, Phone 51 or 104, Madoc. 15-1

WANTED—Girl to do general housework. Must be a good plain cook. Apply to Mrs. Wyper, Phone 202. 15-1

FOR SALE—One collapsible go-cart, used one season; also a baby's bassinette. Prices reasonable. Apply to Mrs. I. E. Kennedy, Phone 45, Madoc. 15-1

EVANGELIST FRANK SLATER
Deseronto
A Message for All, of God's Free Salvation.
Services Every Night at 8 P.M.
SUNDAY, APRIL 12
7.30 P.M.
Subject: "HELL"
ORANGE HALL, MADOC
Everybody Welcome
M. METCALF, Pastor

EMPIRE THEATRE
All Talking Picture
Sat., April 11
at 8.15 p. m.
Feature
'King of Kings'
LIFE OF CHRIST
Admission:
Adults 25c
(Tax Included)
Children 12 to 18....20c
Children 12 and under 10c

Announcement !
Haig Bros., Limited, General Insurance Office, will make the North Hastings Review its Madoc Depot. Messages may be left there. Telephone No. 49.
HAIG BROS., Ltd.
Belleville Telephone 168

HAIL !
BEFORE PLANTING YOUR CROPS WHY NOT
Consult this Office About Hail Insurance.
While no one wants a repetition of last year's hail, still we should prepare for it. The only preparation possible is hail insurance. Insure now and be prepared.
C. L. WALLBRIDGE
Special Rates for Farmers' Automobile Insurance.

North Hastings Review

Printed and Published Every Wednesday at the Review Office.
St. Lawrence Street Madoc, Ont.

Subscription Rates
$1.50 per year strictly in advance to any address in Canada. United States subscriptions 50c extra for postage. The Review Job Department is prepared to handle any order for Printing.

J. A. WATSON EDITOR
Phone 49 Madoc

HERE AND THERE

The person who will not try to help himself is not worth helping. The hanger-on who expects to profit only from the efforts of others is a parasite. The world is built on values. He who will not contribute value, either in quality, in effort or in money, or in all three, should not be permitted to reap value from the efforts of others.—Exchange.

SIMPLICITY

There is great virtue in simplicity and directness. There is such a thing as protesting too much, loading our conversation with too many adjectives and making it altogether less effective thereby. The Quaker habit of modest speech has very much to justify it, for extravagance in words is just about as bad as any other kind of extravagance. Truth doesn't need any bolstering up and if we are speaking we will hardly feel that it does. We ought to remember that.

CANADA A WAR PRIZE

Because the Atlantic Ocean separates this country from the immediate scene of European war scares, there is a feeling of security in Canada that probably is not justified by basic facts. The subject was referred to the other day in Toronto by Sir Robert Falconer, addressing the Women's Canadian Club. He pointed out that the natural riches of Canada would tempt a predatory enemy. If this were a poor country it would be safer but being one of the richest domains in the world, it could not be overlooked by nations overcrowded by domestic population and looking for an outlet for the surplus.—Sarnia Canadian Observer.

THE HUMAN SIDE OF TRAVEL

"Always has it seemed to me that the essence of travel is in meeting people, not in seeing places. The places may furnish an admirable scenic decoration; they may enhance the charm of the multitudinous adventures in friendship that arise perpetually in the path of the wanderer. But my real purpose is to find fresh faces, engage in unexpected conversation, excite my sympathies, and again be thrilled by the consciousness of a wider, and deeper understanding of folk."—Sidney Huddleston, author and traveller, in the Rotarian Magazine.

SUCCESS IN LIFE

The road to what is called "success in life" is such uphill and thorny going that, as an Irishman said of a difficult route, "even when you ride you are mostly walking." And what is called success in life has dearly and doubly to be paid for; first by the earning, and the responsibilities. Are we equal to both? Obscurity in the world is not failure—the chief thing is to succeed in your own living, making your own life truly liveable; whether or not you materially, as people say, "succeed in life." There can be an art, a fine art, of simple living and homely ease, in social inconspicuousness.—Sir James Yovall.

ADVERTISING A SAVER

The town merchant who succeeds is the one who has what people want and let's them know about it, says an exchange. People are busy today and they will not take time to shop where merchants insist on keeping their wares and prices a secret. The busy stores are those who send to their customers' living room the home newspaper containing the store's advertisements of products and prices. Advertising has become the greatest time-saver and money-saver to the busy housewife. She knows from the advertising where she can buy what she wants and at the price she wants to pay. She does her shopping in a third of her original shopping time.

LEAVE MY PAPER

Take my ham away, take away my eggs, even my child, but leave me my newspaper. Even if it just has gone purely local news as "Jim Jones came home last night unexpectedly and bloodshed ensued," or "Jesse Bushyhead, our local M. D. is having one of the best years of his career, practically speaking—but they just won't pay him when they get well." "The county seat was packed yesterday with prominent visitors from out of town, attempting to renew their notes," and "Election ain't far off and everybody is up for office that can sign an application blank."

Now all that don't seem much news to you. But it is news to you, especially when you know the people and they are your own folks. So, no matter how punk you think your local paper is getting why just take it away from you and see how you feel. The old newspaper, I think, is just about our biggest blessing. So let's all read and be merry, for tomorrow the paper may not have enough ads. in it to come out.—Will Rogers.

WHICH IS THE WEAKER SEX?

We have grown so accustomed to hearing of the female as the "Weaker Sex," that it may come as a surprise to learn that women in industry lose less time through sickness than men. Interesting information regarding this is contained in a recent census report issued by the Dominion Bureau of Statistics.

The figures indicate that considering the workers in all Canadian industries, the women lose only about two days to the men's three. In a year, the average man is off work sick for about a week, the average woman only about four days.

As compared with men, women in industry are comparatively young and enjoying the prime of their health. But after allowing for this advantage age for age, they still show a better record for sickness throughout the years of their employment. The difference is not so great however, when allowance is made for age, but it still exists.

The real secret of the difference seems to lie in the type of occupation that is characteristic of the two sexes. The men are doing the more dangerous work. They suffer more accidents at work. When men and women of comparable ages are doing similar work—as for instance in the case of school teachers, office workers or waiters and waitresses—the ladies lose heir advantage and show a record of more sickness than the men

HOW TO BUILD UP A VILLAGE

Talk about it.
Write about it.
Speak well of it.
Help to improve it.
Beautify the streets.
Patronize its merchants.
Advertise in its newspapers.
Elect good men to all the offices.
Speak well of its enterprising public-spirited citizens.

If you are rich, invest in something, employ somebody, be a "hustler."

If you don't think of any good word to say, don't say anything bad about it.

Remember every dollar you invest in a permanent improvement is that much on interest.

Be courteous to strangers that come amongst us, so that they go away with good impressions.

Always cheer up the men who go in for improvements. Your portion of the cost will only be what is just.

Don't kick about any necessary public improvements because it is not at your own door or for fear that your taxes may be raised fifteen cents.

Above all never spend a dollar out of town that you can use for the same purpose in town.

Buy your goods, employ labor, pay your taxes at home.

REMINISCENCES

The following items have been taken from the file copies of the Review.

FIFTY YEARS AGO

April 8, 1886

Cutters and sleighs ventured out again yesterday.

We have received the first copy of a new paper just started in Campbellford called the News, edited by Mr. Clark.

Born—In Madoc village on Friday, April 2nd, the wife of Elias Brown, of a son.

Mr. Fred Ward of Montreal, an old Madoc boy, is getting out a patent on an improved printer's galley. We trust his patent will pay him better than sticking type."

The County bridge over Bell's Creek at Thurlow has been swept away by the flood.

During Wednesday night the waters of Deer Creek overflowed its banks. White's Agricultural Works suffered severely. Mr. Geary's house was surrounded by water up to the door sills, as was also Caverly's blacksmith shop. The bridge at Mr. Wood's had to be loaded down with stone to keep it from being washed away.

Back on the properties of Messrs. Charles and Henry O'Hara and Mr. Mackenzie, considerable damage was done by flooding.

Mr. Dinwoodie of Campbellford, has the contract from the G. T. R. to repair fit for traffic the road from Madoc to Eldorado so that connection can be made with the C. O. R.

The congregation of St. Peter's Presbyterian Church celebrated the 29th anniversary of the induction of the pastor, Rev. D. Wishart, on Tuesday.

At the Council meeting on Monday, Dr. Sutton was appointed Medical Health Officer and John Huff, Sanitary Inspector.

The shutting down of the Coe Hill mines has thrown some men of Madoc village out of employment.

TWENTY-FIVE YEARS AGO

April 6, 1911

Mr. B. O'Hara and Cross and Co. are holding their spring millinery opening of all the latest styles in hats.

On Friday about thirty boys of the High and Public Schools were enrolled for the Baden-Powell Boy Scouts.

On March 29th Miss Sarah Gertrude Ray of Millbridge, was married to Mr. Frederick W. Vincent, of Marmora.

At the meeting of the Village Council it was moved by Councillor Tufts and seconded by Councillor Bristol that Mr. Hungerford's offer of $1500 for the old electric light plant be accepted.

A pleasing event took place at the home of Mr. Thomas Tumelty last Thursday when a number of friends met at his home. An address was read to Miss Agnes Tumelty, who was presented with a pearl pendant, and also an address read to Mr. and Mrs. Tumelty, who were presented with an arm chair and a cut glass set.

Lieut.-Col. J. R. Orr returned to Madoc on Monday after a two-months' sojourn in Cuba. He intends leaving for the west, where he will reside.

Miss May Herity of Moira, has accepted a position in Mr. W. Hudgin's store.

The house of Mr. Isaac Trotter, east of Queensboro, was destroyed by fire on Tuesday.

Mr. John O. Tucker, known through his remedy, Tucker's Sovereign Balm, died at his home in Toronto, aged 83 years.

Mrs. H. S. Graham and Mrs. Jenkins, were in Toronto last week attending the meeting of the Home Mission Society of the Presbyterian church.

Mr. James Devolin, Sr., intends to leave shortly for Calgary.

Last week the Roads and Bridges Committee of the County Council, of which Mr. T. H. Thompson is a member, purchased a new cement mixer.

FIFTEEN YEARS AGO

April 7, 1921

Married, at the Manse, Madoc, on March 30th, by Rev. Dr. MacTavish, Gladys Emma Kells to Field Wood Allan of Madoc.

Miss Elizabeth Carleton has been very ill.

Mr. and Mrs. R. R. Casement have returned to town after spending the past three months in the West.

Miss T. Vankleek left on Tuesday for Vancouver. Mrs. Sam Rollins accompanied her as far as Toronto.

Miss Jennie Holmes of Queensboro, spent Friday in Madoc and attended the Rebekah social evening.

Mr. and Mrs. Wesley Huffman and two children were visitors at Corbyville on Sunday.

Mr. and Mrs. W. Doughty left on Tuesday for Kelfield, Sask.

One hundred British farmers and their families have sailed for Canada to locate in Ontario.

ADDRESSES MEMBERS OF HOLSTEIN BREEDERS' AT ANNUAL DINNER

Members of the Hastings County Club of the Holstein Breeders' Association of this central area, at their regular annual dinner held before the yearly sale, were guests on Tuesday evening of last week at the Belvidere Hotel in Belleville to members of the parent association who gathered in Belleville from throughout a wide area.

Community singing, stories and voluntary offerings of individual entertainers as well as a general social evening marked the dinner at which Mr. J. Houck of Toronto, chairman of the Milk Control Board of Ontario, was the guest speaker in the unavoidable absence of the Hon. Duncan Marshall, scheduled to attend and address the meeting.

As chairman of the evening, Mr. Murney Reynolds in his opening remarks welcomed the large gathering pointing out that the evening was the usual one arranged by the Hastings Club yearly for the other members. "We are always glad to unite with the district breeders on occasions of this sort because we know the value of these gatherings toward better understanding and unity among members," declared the presiden.

A warm welcome and freedom of the city during their stay in Belleville, was extended the breeders by Mayor Harry Hill, who also declared that he felt completely at home inasmuch as he knew many of the members present. Pointing to Mr. James Caskey of Madoc, Mayor Hill referred to him as one of the oldest breeders in the country. "I can remember when James Caskey's father, in 1898, brought the first Holsteins to Madoc. The way the people turned out to see them you would have thought it was a circus. Jim Caskey is here tonight and is still dealing with Holsteins," added the Mayor.

Previous to the brief addresses, Mr. Sandy Burrows, as song leader assisted by Mr. Leo Riggs at the piano, encouraged and led the gathering through the many old and favourite songs. Mr. Harold Barrett also assisted in the entertainment with several vocal solos. The highlight of the evening was the duet by Mr. Fred Hubbs, first vice-president, of the Association and Ben Leavens.

Mr. R. M. Holtby, Field Secretary of the Club, augmenting his address with a series of witty stories, told of the first annual sale held just twenty-five years ago when one of the first cows offered, May Echo, sold for $1100. "In those days we bought without blood or T.B. tests, but there is a lot of difference in the way sales are being conducted now," he added. "And we also have to do a lot of things in this business that grandfather did not do," reminded the speaker in referring to the necessity of tests, especially T.B. "It's surprising how quickly breeders have taken this matter up, and how quickly the popularity of the tests has spread. But even yet we don't test the cows half enough," declared Mr. Holtby.

Mr. Duncan Foster, sales manager pointed out that this year's sale would be one of the best ones that has been held in some time. "For the past six years at least," he added.

Introduced by Chairman Reynolds, Mr. J. Houck, guest speaker of the evening, who visited Belleville and the Club upon the invitation of Hon. Duncan Marshall, offered an apology for the latter's unavoidable absence, pointing to the extreme pressure of work now facing members of the Cabinet. Mr. Houck, following his preliminary remarks cited enthusiasm as one of the most vital needs in any business, association or undertaking.

Better conditions on the farms at present are bringing greater returns of optimism to breeders as well as to general farmers, urging his listeners to capitalize on conditions when the "breaks" come.

Referring to the Holstein, Mr Houck declared it to be a breed which needed help. "The rest of the breeds are being well cared for. They are 'up on the bit'; their supporters are organized and working hard."

Mr. Houck paid sincere tribute to the efforts of Belleville's own representative, the Hon. Dr. Faulkner, Minister of Health, as applied to the milk industry.

Brief addresses were also given by district agricultural representatives Mr. Webster of Prince Edward County; Mr. Buchanan of Lennox and Addington; Mr. Martin of Northumberland; Mr. William Michael, Dominion Seed Inspector of this district; Mr. Phillip Carr of Rawdon, who gave a humorous recitation and Mr. James Caskey, oldest breeder, who in a short talk contrasted present day breeding conditions with those when the first Holsteins were brought into this district.

The toast to the King was proposed by Chairman Reynolds, while a toast to the hotel management and those who had contributed to the success of the evening, was proposed by Mr. Caskey.

SHOT IN BACK BY SHOTGUN

Walter Dixon, 44, of Trenton, was accidentally shot and killed by his own shotgun about ten o'clock on Wednesday morning while hunting a hawk which had killed several of his pigeons and chickens. He was seeking the bird on the Graham estate on the east side of Sidney street and was over the fence and was holding the all of whom had guns.

Dixon was walking ahead of the other three about fifty or a hundred yards and was getting over a fence when his companions heard a muffled shot and a groan. Seeing him crumpled up they rushed to the fence beside which he had fallen and found his left hand black with powder and the gun pointing towards his kidney. He had been shot in the left side.

Dr. W. J. Johnstone of Trenton was summoned, but before he reached the scene Dixon had died.

According to the story related to the police by his companions Dixon appears to have been about to climb over the fence and was holding the gun by the muzzle in his left hand in order to draw it after him.

The gun was of 12 gauge and the shell a No. 6 shell.

Coroner Dr. Crowe was called. The body was taken to Cobley's undertaking parlours.

Dixon has a daughter about ten years of age and his mother who lived with him.

The place where the tragedy happened is not wooded and is within the corporation limits.

TELEGRAPH AND RADIO LINK NEW MINING CENTRE

A new telegraphic service, operated on a short wave wireless system, to Val d'Or, a thriving mining town in Northern Quebec, was announced by D. E. Galloway, Assistant Vice-President of the Canadian National Telegraphs. The short wave service extends to Val d'Or from the telegraph wire head at Amos, situated about 60 miles north. By the opening of this service, Val d'Or, with its population of more than 3,000 people and its various mine executives, will be brought into direct contact with the outside world and the various market centres.

Considered to be one of the future mining centres of Northern Quebec and with a steadily growing population, the problem of establishing direct telegraphic service was a difficult one. The rugged nature of the intervening territory made the construction of a telegraph line almost prohibitive in cost, but eventually the construction difficulties were overcome by the establishment of short wave stations at the wire and at Val d'Or. Recent tests show that the wireless is functioning perfectly, and that its facilities are ideal for the transmission of world-wide telegraphic communication.

QUEEN VICTORIA SHOCKED SUBJECTS BY RAILWAY JOURNEY

When Queen Victoria, in June, 1842 made her first journey by train from Slough to Paddington, and declared that she had enjoyed it, wide circles in Britain sustained a serious shock. Men and women shook their heads, observes a writer in Pearson's Weekly.

According to contemporary records Queen Victoria "accomplished the journey free from dust and crowd and heat, and was quite charmed with it."

The Queen's favorite coachman insisted upon accompanying the engine-driver in order to see that nothing was done to endanger her safety. When he descended upon the foot plate at Paddington station, reliable observers say he resembled a dishevelled negro minstrel more than a servant in Royal livery.

A question was afterwards asked in the House of Commons by an M. P. who "thought that her majesty's person should not be subjected to the hazards of railway travel." An answer was given stating that two carriages had been interposed between the engine and the carriage occupied by the queen, to obviate the risk of collision.

In those days many notable people strongly opposed the new mode of travel. The Duke of Cumberland, for instance, in the House of Lords, voted against a bill for a new railway because "it would be very disturbing to the Eton boys." He added that "passengers would be shaken to death in these devil's carriages and all for what?"

PROFESSIONAL CARDS

FRANK BAALIM
Barrister, Solicitor Notary Public Conveyancer, Etc.
Money to Loan
Agent for fire and accident insurance.
Office in Connor Block, Madoc.
Open Wednesday, Thursday, Friday and Saturday.
Office in Bancroft open Tuesday.

G. FRASER, D.D.S., L.D.S
Dental Surgeon
Graduate of Toronto University, Licentiate of the Royal College of Dental Surgeons of Ontario.

W. AITKEN WYPER, L.D.S.
Dental Surgeon.
Royal College of Dental Surgeons of University of Toronto.
Office and House Phone, 202
Madoc, Ontario

DR. S. R. BEATTY
Physician, Surgeon and Accoucheur.
Graduate of Toronto University.
Resident Physician of the Ontario Hospital, Toronto, (15 m). Sec'd Resident Physician and Surgeon Toronto Western Hospital (1 year)
Coroner for Hastings County
Phone 188 Durham Street, Madoc.

DR. F. J. NICKLE
Physician, Surgeon and Obstetrician
Graduate of Dalhousie University.
Resident Physician and Surgeon Western Hospital, Toronto, (1 year)
Resident Physician and Surgeon Victoria General Hospital, Halifax, (1 year).
Late Surgeon, H. M. Navy, R.N.V.R.
Coroner for Hastings County.
Office—Eldorado, Ont.
Phone 50 r 5

CHIROPRACTIC
Spinal and foot adjustments, Electro Coagulation of Tonsils, Radioclast. Examination reveals all diseases in their early stages.
R. A. WYATT, Ph.C.,
288 Coleman Street Belleville

GAVIN M. WALLBRIDGE
General Insurance
Phone, Office 69 Residence 181
Madoc, Ont.

MADOC LODGE, I.O.O.F.
NO. 179
Meet in Oddfellows' Hall first and third Wednesday of each month at 8 p.m.
Visiting Brethren Welcome.
Joseph Belcher, N.G. G. C. Moon, Sec.

E. C. TUFTS
Licensed Auctioneer for Hastings County.
Terms Moderate.
Madoc, Ont.

If you want a real live Auction Sale get
HENRY WALLACE
Auctioneer
Phone 2r32 Madoc
Ivanhoe Post Office

A. S. COCHRAN
Canadian Pacific Express and Ticket Agent.
Issuer of Marriage Licenses.
Durham Street Phone 100

BELLEVILLE - MADOC BUS LINE
Leaves Madoc 9 a.m., arriving in Belleville at 10.15 a.m.
Leaves Belleville 5.30 p.m., arrives in Madoc 7 p.m.
Daily trips except Sundays.
E. STAPLEY, Proprietor.
Madoc Belleville
Phone 205 Phone 1246
77 Lingham Street, Belleville

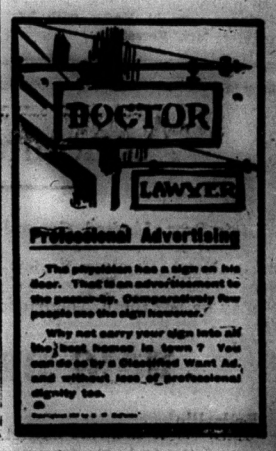

NEWS AND INFORMATION FOR THE BUSY FARMER

(Furnished by the Ontario Department of Agriculture)

Beware of Weed Seeds in Manure

Weed seeds find their way to the manure pile through the digestive system of animals and in bedding. When fresh manure is hauled out and spread on the land viable weed seeds may be spread with it. If weeds are present allow the manure to remain in the pile for at least one month before spreading and thereby avoid the danger of increasing weed infestation.

Soybeans

The production of soybeans on a commercial scale in Ontario commenced about six years ago. Up to that time there were only a few isolated growers, principally in the counties of Essex and Kent. Although the acreage on individual farms has in most cases been small, it is estimated that the total area sown amounted to 10,000 acres in 1935. Seventy-five per cent of the crop was grown in rows and harvested for seed, while the balance was produced for hay.

Wider Markets

Ontario farmers are deeply interested in wider markets, A surplus of beef cattle, hogs, cheese, butter, fruit, honey, tobacco, poultry and other products must be sold in other provinces and in markets outside of Canada. Of the beef cattle exported to the United States in 1935, Ontario farmers supplied nearly 30 per cent. Nearly 74 per cent of the cheese produced in Canada was made in Ontario factories. Our dairy farmers have a vital interest in the price secured for 44,994,000 pounds of cheese exported during the ten-month period ending October 31, 1935. In the export of many millions of pounds of bacon and lard to Great Britain, United States and other countries during the past year, Ontario producers have played an important part, since on their farms have been produced nearly 37 per cent. of the total hogs raised in Canada. To the large volume of exports of other agricultural products which have brought many millions of dollars, Ontario has made a most substantial contribution.

More and more, our people realize that they are directly concerned with world markets. The demands and needs of these markets, trade treaties negotiated by the Canadian Government, and the important related problems of production, all of these call for study, organization and carefully planned individual and group action.

Dairy Cattle Rings

A common affection of cattle at this time of the year is ringworm. This can be easily controlled if taken in time. Wash the part with soap and water to remove crusts, scraping if necessary, then dry the spot and paint with tincture of iodine, repeating the treatment daily until cured. Sulphur ointment or any good smothering ointment if used conscientiously will also give good results.

Pruning Should Be Done During the Dormant Season

Pruning, as practised by the commercial fruit-grower, should have two essential objects; first, to train the shape or growth of the tree in a specific way, and second, to influence the production and quality of the fruit.

When speaking of training a fruit tree, the purpose is not to mould a beautiful or shapely object, but rather a tree that is commercially profitable and capable of carrying its crop without breakage of limbs. Furthermore, the proper pruning of a tree will facilitate other orchard operations such as spraying and picking.

Pruning may be done at any time during the dormant season, but late winter or early spring is preferable. Further, the amount and type of pruning is far more important than the time at which it is done.

Raspberry Plantations

When manure is not applied to raspberry plantations until the spring a cover crop is also advisable to prevent too late growth of cane. As the advent of mosaic disease is making it advisable to renew plantations more frequently, the grower who is unable to get large quantities of manure will find that shorter rotation lends itself more to the cover crop and mulch system, for each new plantation may be preceeded for a season by a crop of clover or alsike which when turned over, will leave the soil in excellent condition for the new plantation. This method of renewal say every six years, with proper green manuring, cover crop or mulch, and adequate quantities of commercial fertilizers, will render it possible for raspberry growing to take its place beside orcharding, in being more or less independent of the failing and increasingly expensive supply of manure.

An Evergreen Windbreak For Farm Buildings

By I. C. Marritt

(Continued)

The number of years to grow a windbreak may be reduced in several ways.

1. The trees may be spaced five to six feet apart if several rows are planted, while spruce or pine in a single row should be spaced eight to 16 feet. The trees in the second row may be placed opposite the spaces in the first row. The closer spacing and the staggering of the trees reduce considerably the period required for the trees to grow together.

2. Cultivation increases the yearly growth of small trees.

3. Plant the trees in the windbreak at once rather than placing them in a nursery for a few years and then planting them in the windbreak as the growth is retarded for several years following transplanting.

4. A fast growing species such as Scotch pine, red pine, soft maple, black locust or Carolina poplar, may be planted in centre rows between the more slow growing spruce and cedar.

5. It is possible in many sections to secure white and red cedar 3 to 5 in height, that are growing in open pasture fields.

6. Cedars may be spaced 2 to 4 feet and a fine thick windbreak would be grown while the close spacing with pine and spruce is not advisable. The cedar is a slow growing tree compared to spruce and pine and it should not be planted unless larger trees are available as the growth is often disappointing with trees 12 feet to 15 feet in height.

While spruce, Norway spruce, white cedar and red cedar are quite suitable for single row windbreaks. Pine are not recommended to be used in single rows as their foliage is quite open and they do not retain live branches to the ground as well as cedar and spruce.

A farmer in Ontario may secure tree 500 trees for windbreak and 3500 for plantation and woodlot planting. Application forms and descriptuve literature may be obtained from the Forestry Branch, Parliament Buildings, Toronto, or the county agricultural representatives.

SOUTH AFRICA GETTING READY FOR TELEVISION

South Africa is getting ready for television. The Government is about to take over radio broadcasting from private hands and place it under a commission created by statute which will be known, probably, as the African Broadcasting Corporation. The new corporation, it is proposed, will have full powers to take whatever action it deems necessary to popularize radio broadcasting in South Africa and exploit television commercially when it comes. Subsidiary broadcasting stations are to be set up for commercial advertising in the form of sponsored programs but the profit motive is to be eliminated. Any profits accruing to the corporation are to be used for the development of radio within the Union. It is the intention to have committees in the larger centres whose duties it will be to advise the board of governors on local tastes. Radio broadcasting has made rapid strides in South Africa since its beginning twelve years ago. In 1933 it is estimated there were 54,000 listeners within the Union, while today the number has increased to 127,000.

WITH EYES AGLEAM

The eyes of a moose, alternately blinking red and green from atop a mighty totem pole, will help direct tourist traffic through Parry Sound, Ontario, this year. Plans for the totem-pole traffic light were explained to the Ontario Good Roads convention by J. M. Daly, Indian Agent from Parry Sound. The pole will be a vast affair, facing the highway, and the images carved on it, from top to bottom, will include the moose, a bear, a deer, two geese, a duck, an early Canadian voyageur in a canoe, a tepee, a schoolhouse, and a church. The eyes of the moose, co-ordinated with traffic signals, will be the only animated portion.

Many readers are looking for rooms such as you may have vacant. Why not advertise.

CHINA GETS BULK OF NEWSPRINT FROM CANADA

While the Chinese are said to have invented writing paper, China now finds it necessary to bring her paper supplies from other countries. It is supposed that the first newspapers were published in China and for many centuries these were printed on small hand-printing presses. These hand-printing presses are still extensively employed throughout the interior. In the larger centres, however, modern printing presses are used with the leading dailies published in Shanghai, which is the principle centre of the newsprint trade of China. About 40 per cent of the total imports of newsprint are absorbed in Shanghai alone, while approximately 70 per cent of all paper imports passes through the port. The importance of the newsprint trade in China is gauged by the fact that about 75 per cent of the total imports of papers, which rank among the imports of China, is made up of newsprint of which Canada supplies the greater portion. This was not always the case insofar as Canada is concerned, for it is only since 1931 that Canada entered the trade but she rose quickly to a position of premier importance. Prior to this, China got her newsprint from northern European countries and Japan. Plans were at one time made, and the scheme is again receiving attention, to build a newsprint mill in Central China at Wenchow with a daily output of 35 tons, to be operated by steam power. It is evident, however, that China will have to depend on foreign sources of supply for the larger portion of her paper requirements, due to lack of raw material. In other products, the United States is the chief source of supply for cigarette paper, bank-note and bond writing paper. Great Britain is the leading source for paperware, such as drinking cups, envelopes, etc., followed by the United States, Japan, and Germany. Japan and Germany occupy important places in the paper trade of China and Norway, Sweden and Austria also share in the market.

RESEARCH WORK SAVES COAL SUPPLIES

Scientific research, while it helps some industries, throws added burden on others. The intensive quest for methods to carry on various industrial processes more economically has resulted in the consumption of 31,000,000 tons less of coal in Great Britain, as compared with 1931, by the British iron and steel and gas and electric industries, according to a recent finding of the Fuel Research Board of Great Britain. This has complicated the coal problem for Great Britain along with the increasing application of electricity as a prime mover in factories and by railways, not only in Britain but in other parts of the world. It is estimated nearly 50 per cent of the gross tonnage of merchant ships of the world are using oil, either by burning it under boilers as fuel, or in oil engines. One of the bright spots in the coal situation in Great Britain is the increasing use of Welsh anthracite, exports increasing since the war by 6,000,000 tons annually. In addition to Canada, Welsh anthracite is being shipped in small quantities to northern United States ports.

Started eleven years ago in Clapham, London, as a church for the deaf and dumb, St. Bede's Church, is at last to be completed. Owing to lack of funds the building has stood all this time without a roof, although an institute has been carried on in the basement. "The church will cater for the 1,680 deaf and dumb people in South London," said G. W. Simes, secretary of the Royal Association in Aid of the Deaf and Dumb.

do you need Counter Check Books?
WE CAN SUPPLY ANY STYLE
CARBON LEAF
CARBON BACK
BEFORE PLACING YOUR ORDER PHONE US FOR PRICES
Look For The Maple Leaf
The Sign of "Quality Books"

ADVERTISING Is Good For Us

The dusty picture of an optimist and a pessimist—the optimist being the doughnut and the pessimist the hole—is just a way of describing most of us: some of us habitually look on the bright side of things; others on the dark side. Always there are those who have a melancholy pleasure in fault-finding. And so there are always those who look upon advertising as an economic waste and a means by which the sale of inferior merchandise can be promoted. It is quite possible to discover wrong things about advertising—just as it is possible to find wrong things about water and air, about books and speeches, about motor cars and aeroplanes, about schools and churches, about Canadians and Scotsmen, about knives and forks.

Advertising is news and information, and who shall say that is is wrong to communicate news and information? It would be a pretty dull world, full of dull people, if there ceased to be a dissemiation of news and information

In all ages and in all countries those giving out news and information have attracted to themselves attentive audiences; and this is as true today as it was 1000, 2000, 3000 years ago.

What Stores Are Busiest ?

Is it not those stores which give out most information about what they have to sell? The public is daily spending money—probably $2 a day for every man, woman and child in the trading area covered by the circulation of our newspaper—or, say, $2000 for every 10000 persons. So you can calculate for yourself—you, a retailer, what is spent daily in our ow ncommunity for food, shelter, clothing and for all other things.

OPEN SEASON FOR MUSKRATS

Announcement is made to the effect that the present open season for the trapping of muskrats in Southern Ontario has been extended, as follows:

(a) In the Counties of Essex and Kent, up to and including April 7th;

(b) In the Counties of Brant, Elgin, Haldimand, Lambton, Lincoln, Middlesex, Norfolk, Oxford, Welland, and Wentworth, up to and including April 20th;

(c) In the Counties of Addington, Bruce, Carleton, Dufferin, Dundas, Durham, Frontenac, Glengarry, Grenville, Grey, Halton, Hastings, Huron, Lanark, Leeds, Lennox, Northumberland, Ontario, Peel, Perth, Peterborough, Prescott, Prince Edward, Russell, Simcoe, Stormont, Victoria, Waterloo, Wellington and York, up to and including April 25th; and

(d) In the Districts of Haliburton, Muskoka, Nipissing (South of the Mattawa River) and Parry Sound, and the County of Renfrew, up to and including April 30th.

In accordance with conditions under which Resident Trappers' Licenses are issued, trappers are allowed a period of ten days after the respective closing dates in which to dispose of the pelts of muskrats taken during the open season.

D. J. Taylor, Deputy Minister of Game and Fisheries.

APPOINTMENT IS ANNOUNCED

The appointment of Charles W. Baker, well-known Montreal sales executive, as General Sales Manager of the Sherwin-Williams Company of Canada, Limited, was announced on March 30th by D. A. Whittaker, Vice-President and Managing Director of the company.

Mr. Baker's promotion has been rapid. He entered the company in 1927 as a junior in the Sales Department, advancing through various positions to the post of chief clerk. In 1929 he was appointed Advertising Manager, and in 1931 was again promoted to Trade Sales Manager for the Eastern Division. Mr. Baker became assistant to the Vice-President and Managing Director, in 1932.

Mr. Baker will have charge of all sales activities and development plans. He is president of the Advertising Club of Montreal.

FISH ARE CAUGHT AS PADDLE SWINGS

Fishing without nets or fish poles is being engaged in by residents of the district of Rednersville, Prince Edward County, last week, who report successful catches even though their methods of capture are novel.

As one illustration, it was reported by Mr. Frank Branagh, resident, one and one-half miles south of Rednersville, that over a dozen large pike were secured by him and his son in the marshes near his home.

"All we had to do was bat them over the head with boat paddles to get them," stated Mr. Branagh.

Swollen flood waters of the bay have carried the fish into the marshes, it was explained.

GOLDEN DAY CELEBRATION

Fifty years is a long time in the life of a person or a business—fifty years is a mellowing time, hence the bright glow of golden anniversaries which mark the half century mark in the lives of humans and the lives of business concerns. April 1st, 1936, marked the golden anniversary of one of Belleville's most progressive and flourishing business firms, The Houston Company, Limited, lumber dealers, manufacturers, and dealers in building material of all kind.

Congratulation is due the Houston Company, Limited, on the occasion of passing the half-century mark in such robust health and with such a bright and promising future.

Officers of the company are: John Houston, president; Fred E. Houston, first vice-president and Treasurer; R. E. Houston, second vice-president and secretary; H. C. Martin, Chairman of Directors.

On April 1, 1886, the business was launched in Tweed, the founders being the late R. Findlay Houston, formerly of Madoc, and A. M. VanDusen. A steam sawmill was purchased by the firm and lumber in various sizes was turned out. In 1889 the partnership was discontinued and for eleven years Mr. Findley Houston carried on alone. In 1900 he took his oldest son, John, into partnership, and the firm became R. F. Houston & Son. In 1910 the company was incorporated with the officers as at present.—Ontario-Intelligencer.

Many readers are looking for rooms such as you may have vacant. Why not advertise.

MIDWIFE AT BIRTH OF QUINTS, HURT

Mrs. Mary Jane Labelle of Corbeil a midwife for 20 years—"just to help out the neighbours"—was in critical condition on Thursday in hospital at Windsor. The 58-year-old woman who assisted in the birth of the Dionne quintuplets in May, 1934, was injured in an automobile accident late Wednesday.

Hospital authorities said Mrs. Labelle had an even chance of recovering and four others in the ditched car, including Mrs. Alexander Legros, who also assisted in delivering the Dionne babies, were not seriously hurt.

Returning from Florida with his wife and daughter and the two famous midwives, Philip Adams of North Bay, turned out to pass a car on the highway near St. Joachim, 20 miles east of Windsor. He said he felt the car skidding and turned the wheel but the drag of a small trailer employed to carry luggage, pulled the car towards the ditch. The machine struck a telephone pole and plunged into a ten-foot ditch.

BOMB EXPLODES NEAR SHOP DOOR

A bomb placed in the doorway of a fruit market on Kingston road in Toronto exploded early Friday leaving a gaping hole in the front of the building and shattering windows in twelve nearby dwellings and buildings. No one was hurt.

The proprietor of the store, Chas. Grimaldi, his wife, father-in-law, child and two sisters were sleeping in an apartment above the store. They were shaken from their beds by the blast. No fire followed the explosion. Grimaldi said he had no enemies and could think of no motive for the attack.

Neighbours, awakened by the blast, which occurred about 3 a.m., rushed to the street or peered through the broken windows. They said a blue smoke smelling like coal gas floated through the air. Sidewalks and roadways about the store were covered with fragments of glass.

A policeman on duty near the fruit shop and a man waiting for a street car heard the blast but saw no one in the vicinity.

OTTAWA FAMILIES SPURN PATCHED CLOTHES

Style sense of women in relief recipients' families brings heartburn to the breasts of workers in the Ottawa neighbourhood services.

Mrs. C. H. Thorburn, acting chairman of the neighbourhood services, told the Board of Control that persons, particularly women, receiving direct relief refuse to accept reconditioned shoes. They want new footwear, even of the cheapest kind.

Th neighbourhood services asked the board to approve opening of a retail store to dispose of accumulations of rebuilt shoes, reconditioned clothing, furniture and other goods to the public.

"People on relief," said Mrs. Thorburn, "are the most particular in Ottawa. They won't take this clothing and footwear."

MANY DEER ARE SEEN BY MARMORA HUNTER

There's plenty of deer in the northern part of Hastings County this year, in the opinion of Sanford Lawrence, Marmora's noted hunter and trapper.

Walking from Traynor's Eddy to Burnt Lake Falls in the northern part of Marmora township, Mr. Lawrence sighted a total of 22 deer at various grazing spots in that district. Careful count was kept by the observer who declared that the largest number he had ever sighted in one day previously had been nineteen.

MEETING OF JUNIOR C. G. I. T.

The regular meeting of the Junior C. G. I. T. of Trinity United church was held at the home of Helen Wellman with twenty members in attendance.

The meeting opened with a singsong, followed by the C. G. I. T. Purpose. The roll call followed and was answered by an Easter thought. The minutes of the previous meeting were read and approved. Margaret White, Fay Fleming, Kay Phillips and Sadie Parks read portions from the scripture. Ruby Parks and Kathleen Phillips led in prayer, followed by the Lord's prayer, after which a hymn was sung.

Miss Garrett, the Group Leader, held a discussion on prayer, after which Fay Fleming gave a reading. Another hymn was sung followed by a poem by Maxine Cuthbertson. Games were played and the meeting closed with "Taps."

POPULAR NEWLYWEDS ARE SHOWERED

On Friday evening, April 3rd, about fifty friends and neighbours gathered at the home of Mr. and Mrs. Gerald Irvine for a surprise party given in their honour, whose marriage took place about two weeks ago.

Mr. Benson Mitts acted as chairman in a very capable manner, and after calling the gathering to order Miss Luella Wannamaker read the following address and Fred Hedington and Charlie Ross presented Marjorie and Gerald with an Aladdin lamp, linen table cloth, venetian style mirror, silver candlesticks and pictures on behalf of the community.

Holloway, Ont., April 3, 1936.

Dear Marjorie and Gerald:

On this happy occasion of your marriage, we are come as neighbors and friends, to spend a few social hours with you in celebration of the first milestone of your lives together.

We come with the most sincere congratulations and good wishes for you are both worthy of the best that we could wish for you in the future years.

You have both grown up among us. We older ones have seen you grow from children, God-fearing and upright, showing forth the influence of your Christian homes. We younger ones have been playmates, classmates and chums together, and have ever found you loyal and sporting, and worthy of the name of friend.

As you grow older, you have realized and accepted the responsibilities you felt owing to your home community. We appreciate the willingness with which Marjorie has given of her musical talent to make our social gatherings a success. We would pay tribute to Gerald's able leadership of our Young People's Society for years, often under adverse conditions.

We are glad you are establishing your new home among your old friends. And now to back up our best wishes for your future happiness we ask you to accept these gifts with our hearty approval of the step you have taken. And may the years to come hold for you both a great measure of joy and prosperity.

Signed on behalf of your friends and neighbours: Aleita Horton, Luella Wannamaker, Nellie Reid, Chas. Ross, Ralph Smith.

Miss Aleita Horton then read the address on behalf of the Young People of the Sidney Baptist Church and Ralph Smith presented them with a plate glass table mirror and flowers.

Dear Marjorie and Gerald:

As a small body of young people we wish to express our appreciation and respect which we truly hold for you both.

We wish to thank Marjorie for her musical talent which she so kindly has bestowed upon us, time after time, and for her loving straight forward manner which she acted and achieved. We hope Marjorie will continue her good work throughout our community. We have Gerald to look up to with pride and respect. He has led our Young People's Society over trying times with his good management and fine work. He bestowed more real encouragement and hard work than we really can give thanks for.

We all hope that both Marjorie and Gerald will accept our small token and forgive us for not paying for what they were really worth to us.

Best wishes: Young People.

Both Marjorie and Gerald responded in a fitting manner to these addresses and expressed their deep appreciation of the sentiment expressed in the many lovely gifts, and extended a sincere invitation to all their friends to visit them in their home.

The gathering then rose and sang "For They Are Jolly Good Fellows." The ladies then served lunch and the evening was spent in a social manner.

CROWDED OFF ROAD

On Saturday night while returning in a westerly direction towards Trenton Mr. George LaBrash, who was driving his own car, was crowded off the road by a transport truck. Mr. LaBrash stated that he either had to take to the ditch or be struck head-on by the oncoming transport. The accident happened a short distance outside of the town limits. After leaving the road he went through the ditch and would have been able to bring his car back up on the road had not the ground been soft and loose. He suffered only slight head injuries, receiving them when going through the ditch. The car was undamaged.

A delegation from the villages of Norwood and Hastings and the townships of Asphodel, Percy and Alnwick recently waited on the Provincial Minister of Highways, requesting that the Province take over the road from Norwood to Cobourg.

WES McKNIGHT CELEBRATES 35TH BUSINESS ANNIVERSARY

This week the Speaker and other friends of Mr. Wesley McKnight extend to McKnight & Son congratulations on the fact that the senior member of the firm has completed 35 years of business life in the town of New Liskeard. This, we believe, entitles Mr. McKnight to claim the longest business record of any of our early pioneers still residing in Temiskaming. In appreciation of this fact the firm have a special announcement on our back page, which is well worth more than the passing attention of all our readers.

In the fall of 1900, Wes. McKnight arrived in New Liskeard, from the town of Madoc, Hastings County.

Wes says himself that he was very fortunate in his choice of a wife, when in 1902 he married Miss M. Wickens, who also came from Madoc. Wes also admits that Mrs. McKnight has been a great help to him, because, after all "a man can only be at his best when things go well at home." and how true that is and we wonder how many married women appreciate the fact.

Two children blessed the happy union of Mr. and Mrs. Wesley McKnight. Miss Vera is one of the tried and faithful members of the New Liskeard teaching staff, while Harry is now entering into partnership with his father in the well established business on Whitewood Avenue. It is a great opportunity for any young man, and The Speaker trusts the firm of McKnight & Son will enjoy many years of continued prosperity in New Liskeard, a town vastly improved and changed since the day the senior member of the firm first set foot upon its streets over thirty-five years ago.—New Liskeard Speaker.

MUSKRAT CAUSES DAM TO WASH OUT

A muskrat, whose skin is worth but a couple of dollars on the market at the present time, was the cause of hundreds of dollars damage to Joseph Doige's dam on the creek north of Smithfield during the recent floods, says Trenton Courier-Advocate.

The rat had got into the millpond and had tunnelled a trench through the heavy banks of the dam. As soon as the flood waters came down through the valley the rat tunnel soon became a mill-race and by the time the waters had subsided a good thirty feet of the dam had been washed away.

Mr. Doige promises to keep an eye on muskrats in his mill-pond in future and not give them too much freedom.

He will rebuild his dam. Fortunately the flood did not cause any damage to his factory, which is one of the oldest in that part of the country or to the water-wheel which drives the machinery.

MR. WM. MUTTON SAVED FROM ICY HARBOUR

Up to his neck in icy water, while he clung to a plank and cried for help, 88-year-old William Mutton of Cobourg, was rescued by Orrin Morris, Ontario Car Ferry Co., employee who was summoned to the scene by F. McKenzie, local youth, who heard Mutton's cries for assistance.

The aged man, who is a father-in-law of I. Palen, turnkey at the local jail, went down to the lake for his morning walk, and when his hat blew into the river at the ferry dock, he climbed down along the crib work to retrieve it. He lost his balance and fell in.

Orrin Morris clung to the crib and reached down, grasping Mr. Mutton's clothing, pulled him in. The aged man stood the shock of his icy bath well. He is reported as suffering no ill-effects.

BLACK CAT IS BAD LUCK TOKEN

Sidney Staples, who lives three miles southwest of Viewlake, doesn't like black cats. He never did like them, thinking they were harbingers of misfortune and recently he thinks so more than ever.

He was sawing wood at Wes. Campbell's recently, helping with a circular saw, but while putting the wood on the frame to be cut he saw a black cat. He reached down, grabbed a handful of damp snow, packed it into a hard circular pellet and drew back his hand to let it fly at the cat.

Unfortunately when Mr. Staples drew back his hand to let the snowball fly, his right hand came into contact with the whirling blade of the circular saw and as a result the thumb and first finger of the hand were severed.

The injured man was rushed to the Port Perry Hospital.

AMY MOLLISON WINGS WAY SOUTH

Amy Johnson Mollison winged her way southward on Friday in an endeavor to set a new flight record to Cape Town.

The famous flyer took off from Gravesend Airdrome at 5.30 a.m. (2.30 a.m. E.S.T.) She carried 127 gallons of gasoline, sufficient for a non-stop flight of 2200 miles. The plane has a cruising speed of 155 miles an hour. She plans a return flight in the same machine.

Jack and Jill and a dollar bill
Went out to do some buying,
They didn't roam but bought at home,
To help the town they're trying.

FARMER LOSES BARN —FLOOD SENDS ONE

One St. Raymond district farmer planned to build a new barn. He had marked out the ground for the foundation, and hoped to complete construction before spring ploughing. Then came the floods. The farmlands were inundated, bridges and small buildings were carried away. It didn't look very promising for building operations. But the farmer doesn't have to worry now.

Only a few feet from where he planned to build, a neighbor's barn was left by the floods. The farmer bought the building and left it there.

To the Farmer

Special Rates on Automobile Insurance.

Lowest Rates on Fire Insurance.

All Kinds written—Fire, Casualty, Life Hail and Wind.

E. T. NAYLER

General Insurance Agent.

SELECT A BULOVA WATCH

the perfect time-piece for all year round service. Bulova combines grace and beauty with a guarantee of exactness and sturdiness. All models are obtainable in white or natural gold.

FOR MEN

Bulova Ambassador $29.75
Bulova Senator $24.75
Bulova Commodore $24.75

FOR LADIES

Bulova Miss America $24.75
Bulova Martha Washington $33.75

E. H. MULHOLLAND

FARM INSURANCE MEETING

WAWANESA MUTUAL FIRE INSURANCE COMPANY are holding a meeting of their policyholders and all farmers interested in fire insurance at the

City Hall, Belleville
Saturday, April 18th, at 2 p. m.

The Company's Manager and Chief Farm Underwriter will be there to answer any questions and explain Farm Insurance policies.

Have you read your policy? Do you know what protection you actually have?

HAIG BROS., LTD.

168 FRONT ST. BELLEVILLE PHONE 168

"If I could only be SURE!"

Arthur Wilson needs that job in the next town, knows he's the man to fill it. But does he dare risk the costly journey with so little money left? Maybe the job will be filled when he gets there; perhaps the boss will be away . . .

Too bad there isn't someone to remind Arthur how easy and inexpensive it is to make an appointment by Long Distance!

●On both "Anyone" and "Person-to-Person" calls, low Night rates apply every evening after 7, and ALL DAY SUNDAY.

THE BELL TELEPHONE COMPANY OF CANADA

FRANCIS FERGUSON FUNERAL HELD ON SATURDAY

Funeral services for the late Francis Ferguson were conducted by Rev. M. S. Blackburn and Medicine Hat Lodge No. 2, A.F. & A.M., at St. John's Presbyterian Church, on Saturday afternoon, March 28th. Interment was in the family plot, Hillside Cemetery. The casket was covered with many beautiful floral offerings from relatives and lodges.

Honorary pallbearers were William Cousins, E. A. Bell, A. W. Bell, James Clelland, William Dawson, Robert Kennedy, Thomas McFadden, John Hill, James Mitchell, Robert Calder, J. C. Hargrave, J. J. Nott, members of session, St. John's Church.

Active pallbearers were Jas. Hird, James Bam, Harry Cove, Murdock Morrison, David Laing, Jerry Keohane, all Masons as well as engineers.

The late Francis Ferguson was born on October 21, 1864, in Hastings County, Ontario. He married Margaret Alice Breakell, July 21, 1891, in Madoc, Ont., being employed at the time in Belleville, Ont., on the Grand Trunk Railway. From 1892 to 1903 he was employed as fireman and engineer in Minneapolis on the M. and St. L. Railway. In 1903 he came to Medicine Hat where he was employed as engineer on the C. P. R. until his retirement in 1930.

During the last years he was secretary-treasurer of the B. of L. E. division No. 322 also an elder of St. John's Church. Since being pensioned he had spent a quiet life at his home, 866-A Fifth Street, death coming very suddenly on Wednesday, March 25, at the age of 71.

Surviving are his wife; a daughter, Isabel, of Vancouver, B.C.; two sons, Harold of Seattle, Wash., and William of Trail, B. C.; a granddaughter, Margaret Nichol, of Medicine Hat, and a brother, "Sandy" of Minneapolis. A nephew, Lon Ferguson, represented the Ferguson family of St. Paul, Minn.

SULPHIDE CUT OFF

Sulphide is cut off from Tweed by high water. At Black Creek crossing the water has inundated the road to a depth of five feet prohibiting any motor traffic. Sulphide school bus has been unable to make the trip for two or three days. Doctors are finding it difficult to attend their patients in that community.

WARNING!

WE'RE SPECIALISTS IN BLOW-OUT PROTECTION. THAT'S WHY WE SELL SILVERTOWNS — THE ONLY TIRE WITH THE LIFE-SAVER GOLDEN PLY

This Tire May Save Your Life

● When you buy a tire, you're interested in three things—safety, mileage and price—and our business depends on being able to deliver merchandise that meets these requirements. That's why we sell Goodrich Golden Ply Silvertown tires.

The Life-Saver Golden Ply is built into every Goodrich Silvertown to give you the protection you need from dangerous, high-speed blow-outs. The Silvertown tread is specially designed to resist "tail-spin" skids. All of the rubber that goes into every Silvertown is toughened by special processes to give you months of extra mileage.

And all of this extra safety and extra mileage is FREE because Silvertowns cost no more than other standard tires.

See us today and let us demonstrate how you can play safe with Silvertowns and save money in the bargain.

LET US MAKE YOUR OLD CAR RUN LIKE NEW

Here's How We Do It

1. Check Spark Plugs
2. Adjust Timing
3. Check Carburetor
4. Test Battery

Also Gasoline Motor Oil

A thorough Tune-up Job Lubrication Battery Service

GOOD PRICES QUALITY WORK

THE NEW Goodrich SAFETY WITH GOLDEN PLY BLOW-OUT PROTECTION Silvertown

ARMSTRONG GARAGE

MADOC

BELLEVILLE MARKET

SATURDAY

Pussy willows, maple syrup offered in larger quantities and a gradual decline in the price of eggs and dairy products were noted on the Belleville market on Saturday, marked by a large attendance of both buyers and sellers.

Eggs were cheaper on Saturday, selling at from 14 to 15 cents for the smaller grades and pullets' at 16 and 18 cents for larger size. Butter also was cheaper last week, selling at an average price of from 23 to 26 cents per pound. On some of the counters in the inside market a few rolls were being disposed of at 50 cents for the two-pound weight.

Chickens were cheaper, selling at from 60 to 80 cents for the single bird, with the average price of $1.25 paid for a pair. A few ducks were held at from $1.25 to $1.50.

Maple syrup, thick and heavy, found a ready sale at prices ranging from $1.80 to $2.00 the gallon with containers included.

Apples, offered in larger quantities were among the chief purchases on the outside market. selling at an average price of fifty cents the peck for Delicious and Snows, with cooking apples held at 35 cents the peck.

Seed potatoes were being quoted at $1.80 for the registered variety, while seed grains were also reported to be moving in fairly satisfactory quantities, according to local dealers. Little change in prices in the seed section was reported, however, in spite of the steady demand.

A firm market with fractional rise in prices of livestock has been noted during the past week by dealers. No fresh caught fish were displayed.

OBITUARY

DAVID A. BARRY

Many expressions of sympathy were voiced on Friday last when it was learned that David A. Barry of Madoc, had met an untimely death in the explosion at Rich Rock gold mine at Northbrook. Twenty-six years of age, the deceased was born at Actinolite, a son of Mr. and Mrs. Edward Barry. His whole life had been spent in this district. On May 30th, 1930, he was married at Tamworth to Beatrice Alberta Reynolds of Madoc, who, with four children survives. The children are: Arlie Jean, Shirley, May, Ramona Ilene and David Edward. Besides his parents the following brothers and sisters remain: William, Samuel, Edward, Roy, George, and Laura Mabel, Ada and Maude Ida.

The deceased who had been employed at Rich Rock gold mine for the past several months, was educated at Tweed and Actinolite. He was a Conservative in politics and was a member of the United Church.

The funeral was held on Sunday, March 29th, from the home of his father, Edward Barry, to Tweed cemetery where interment was made. Rev. R. R. Nicholson was in charge. The bearers were: Albert Caskey, Kenneth Caskey, Leonard Jones, Don O'Connell, William Barry and Sam Barry.

EXAMINE BULLET FOUND IN BODY

Dr. E. R. Frankish, Ontario Government medico-legal expert, will be asked to examine the bullet extracted Thursday from the body of Lawrence Larochelle, 25-year-old trapper, whose body was found in his cabin near Stonecliffe, 60 miles west of Pembroke, to determine if the bullet was fired from a .32 calibre rifle which was found across the dead man's chest.

Pending receipt a report from Dr. Frankish and completion of a post-mortem, the inquest, opened on Friday afternoon, has been postponed.

Two wounds were discovered in the man's body, one in the chest and another through the head, but authorities still incline towards the self-destruction theory, because of the absence of any evidence of a struggle in the cabin or tracks of anyone but Larochelle and his dog in the snow outside.

Some unusual disease is said to be the cause of the death of a large number of horses recently. In the immediate vicinity of Keene nine horses died, some of them very valuable animals. Mr. Thomas E. Laycock also lost a horse recently due, apparently, to heart disease. He bought one in Tyendinaga Township to take the place of the one he lost.—Marmora Herald.

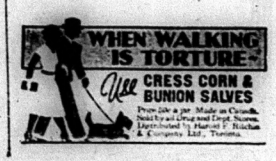

BAND OF HOPE MISSION BAND

The monthly meeting of the Band of Hope Mission Band was held at the home of Mrs. Harry Parnell, Eldorado, on Saturday with the president, Miss Verna McCann, in charge. The meeting opened with the Call to Worship by the president, followed by prayer. The scripture lesson was read by Presley Nickle. Miss Annie Holmes told an interesting story. Hymn No. 403 was sung and then the offering was received and Doris Andrews said the dedicatory prayer. Watch Tower was taken: Africa, Doris Andrew; China, Bessie McCann; India, Annie Holmes; Canada, Earle Carmen; Korea, Presley Nickle; Temperance, Irene Whyte.

Shirley Andrew then gave a recitation and Mrs. Harry Parnell told a story. Hymn No. 404 was sung and the treasurer's report was read by Doris Andrew. Bessie McCann then gave a recitation and Doris Andrew rendered a solo, "Only a Little Baby Girl."

A short business period followed and the members decided to pass around an apron and everyone sew in some money to help raise necessary funds. The meeting closed with prayer by Annie Holmes and lunch was served and a social half-hour spent. There were seventeen members present.

MEETING OF HAZZARD'S Y. P. U.

Mr. and Mrs. Foster Keene graciously opened their home for the regular meeting of Hazzard's Young People's Union on Thursday evening, March 26th.

The worship service was led by Alma Moorcroft, and the scripture lesson was read from a translation of the New Testament, Matthew 7:1-5 and Romans 14:7-14, with prayer by Mr. Lowrie. The young people were then invited to the dining room, where Beulah Keene, convener of Christian Culture, gave a demonstration on setting the table for and serving an informal dinner. Frances Harris gave a talk on "Menus," and Alex Murray on "Etiquette," quoting the verse: "A Diamond in the Rough is a Diamond Sure Enough."

This very interesting and instructive program was brought to a close and a jolly social time was enjoyed.

Hazzard's Young People's Union met in the church on April 2nd. The worship service consisted of a hymn, "Who Calls Thy Glorious Service Hard?" and an Indian interpretation of the twenty-third Psalm, and prayer by the president.

The missionary convener, Frances Harris, asked each one present to name a missionary, to which many responded. "From Greenland's Icy Mountains" was sung and Doris Broad very nicely recited "Good Morning Round the World." Alex Murray gave Paul Lawrence Dunbar's poem, "Get Somebody Else." Hubert Harris and George Love sang "God's Children Live in Many Lands." Mrs. Max Burnside gave a talk on "God's Friends from Other Lands," using extracts from Romans 1 and Acts 10, and a poem "The Touch of Human Hands."

"The Day Thou Gavest Me" was the hymn chosen as a suitable ending for a very helpful program.

C. N. R. EARNINGS SHOW INCREASE

The gross revenues of the all-inclusive Canadian National Railways system for the ten-day period ending March 31, 1936, were $4,562,584.00, as compared with $4,452,342.00 for the corresponding period of 1935, an increase of $110,242.00.

ST. PETER'S PRESBYTERIAN CHURCH

Rev. W A. Hunter, B.A., B.D., Pastor

Sunday, April 12th.

9.45 a.m.—Sunday School.

11 a.m.—Easter Day service. Special music by the choir.

3 p.m.—St. Andrew's Tweed, Easter service.

7 p.m.—Baptismal Service. Rev. J. A. Koffend of Stirling, will preach.

Good Friday service of prayer at 11 a.m.

TRINITY UNITED CHURCH

Rev. Ivan E. Kennedy, B.A., B.D., Minister.

Sunday, April 12th.
EASTER SERVICES

10 a.m.—Sunday school and Bible Classes.

11 a.m.—Easter Service followed by Communion Service.

7 p.m.—Easter Service of Praise. Special Easter music.

Good Friday Night at 8 p.m., the choir will render the Easter Cantata, "The Triumph of Easter."

"Glory to God, Christ is Risen."

HOFFMAN PRESSES INVESTIGATION

Governor Harold G. Hoffman of New Jersey, target of political censure for the death of Bruno Richard Hauptmann, took the offensive against his critics on Monday with the announcement he would press his own investigation for the "complete truth" of the Lindbergh kidnap murder.

In his first formal statement since Hauptmann's execution on Friday night, the Governor, who once reprieved Hauptmann and who was prevented by law from doing so again said there was ground for doubt Hauptmann was not guilty alone and perhaps not guilty at all.

Meanwhile, a man who claimed to have "bought" $5,000 of "Lindbergh ransom money," was claimed to be "somewhere in the east,' probably in a search for the money, which he said he hid in a safety deposit box.

The man, Stephen Spitz, of Chicago, started on a secret mission in company with an attorney, Bernard J. Finnigan, last Wednesday. Mrs. Finnigan said a telegram from her husband, "somewhere in the east," advised her the case was "progressing nicely."

Spitz was freed from Chicago's Bridewell prison through payment of $892, the remaining portion of a fine. The money was provided in a telegraph money order from Governor Hoffman.

58 DEAD, 500 INJURED AS TWISTERS LEVEL HOUSES

The Southern United States worst tornado weather in five years, claimed 150 lives in four States on Monday with 82 bodies recovered at Tupelo, Miss., mostly from the shattered ruins of suburban Willis Heights.

Mayor J. P. Nanny estimated at least 100 persons were killed in the Tupelo area and 500 to 1,000 others were injured in the storm that struck with devastating swiftness Sunday night.

Several other towns in Arkansas, Mississippi, Alabama and Tennessee, were struck by the twisting winds.

The dead by communities included: Tupelo, Miss., 82; Coffeyville, Miss., 4; Fayetteville, Tenn., 1; Elkwood, Ala., 3; Booneville, Miss., 2.

HEIFER CALF BORN WITHOUT TAIL

Born without the least vestige of a tail, a week-old heifer calf, owned by William Reid of the First Concession of Thurlow Township, has entered the list of animal oddities of that section. The calf is a daughter of a grade cow normal in every way.

PREMIER KING SENDS GREETINGS TO MAYBEES

Rt. Hon. W. L. Mackenzie King, Prime Minister of Canada, sent a message to Mr. and Mrs. P. A. Maybee, congratulating them on the celebration of their seventy-third wedding anniversary. The message was as follows:

"Please accept my heartiest congratulations on the celebration today of your seventy-third wedding anniversary and my best wishes for the future. (Signed) W. L. Mackenzie King.—Picton Times.

HUNTING DOG MAY ACCOMPANY TWO HUNTERS

Restrictions on the use of dogs in deer hunting are to be relaxed. The new provisions will permit two hunters to use a dog and the number of dogs permitted for larger parties will be increased.

The committee learned also the ordinary $1. gun license will not be sufficient to permit use of a high power rifle during the big game season. If any hunter carries such a gun he must have a big game license.

DEATH LIST FROM FIRE NOW FOUR

Two girls died in hospital at La Tuque, Que., early on Monday to swell the death list of Saturday's disastrous fire in Ferdinand Maltais' home to four—his wife and three daughters. Confidence was felt at St. Joseph's Hospital the seven others burned or injured would recover.

On Tuesday the sorrowful community buried Mrs. Maltais, 44, and her three daughters, Yvette, 23; Madeleine, 14, and Lise, 9. The elder girls died on Monday morning.

Mrs. Maltais succumbed to her burns on Saturday, a few hours after she attempted to rescue her two-year-old baby Andre, who was brought to safety by his brother, Charles David. Lise died late Saturday night.

Picton Public Schools were officially closed on Monday of last week until April 20th. This action was taken as since Christmas one epidemic after another has swept through the schools, to such an extent that attendance has been not more than one-half of the roll at any time in that period in any of the grades. Matters last week were worse than usual, as after almost all pupils had had chicken-pox and German measles the regular measles broke out, and one child after another contracted them. The time lost now is expected to be made up at a later date for these schools.

When You Are Doing Your Spring House Cleaning

Remember that Modern Methods of Cleaning Rugs, Drapes, Overstuffed Furniture, are unexcelled. Phone 49 for Careful, Prompt Attention to your needs.

MODERN

Cleaners and Dyers

192 Front Street Belleville

IF MODERN CLEANS IT'S C-L-E-A-N

New Spring Samples

Nearly 1,000 Samples of Suitings for Made to Measure Suits from three of the outstanding firms of Canada are now in stock.

ORDER YOUR SUIT THIS WEEK FOR EASTER

Prices $21.50, $24.50, $27.50, $30 and $35.

Call and See the Range

GEO. WEST

MEN'S AND BOYS' WEAR

PAID CONSCIENCE MONEY FOR HAT CHECK ERROR

A peculiar mix-up in hat checks on a passenger train some 15 years ago came to light when H. C. Bourlier, general passenger agent, Canadian National Railways, received an express order for $3.00, conscience money from an unidentified person. According to the letter, the writer was travelling between London and Toronto, but his return portion of the ticket was only purchased to Hamilton. The conductor, in collecting the tickets, punched the hat check of a fellow traveller for Toronto but inadvertently the check was put in another man's hat. When a new conductor took over the train, the owner of the Toronto ticket moved out of the smoker; but he was able to show the return portion of his ticket from Toronto to London, so the other passenger rode between Hamilton and Toronto free of charge. As he wrote, "So they passed me to Toronto, wondering how the mistake was made, and only recently did I find out that the order was mine." The $3.00 has been credited to "conscience Account' of the railways. Apparently the writer had computed his own scale of compound interest on the sum owing for the present rate one-way between Hamilton and Toronto is $1.35.

CANADIAN TIMOTHY OF HIGH QUALITY

Due to the great drought in the United States last year there have been increased imports of timothy seed into the United Kingdom from Canada and Continental countries. The United States, up till 1934, formerly supplied all the requirements in timothy seed of the United Kingdom and European Continental countries. This year, however, there appears to have been a bumper crop of timothy in the United States, which will probably affect the market for Canada. Sweden and Finland are being favored as well as home-grown seed as sources om supply due to the excellent results achieved. Canadian timothy is considered of high quality and tests have been arranged at all agricultural colleges in Scotland for next year.

Some 52 years ago, Charles Cromwell, of Galt, walked a 968 foot wire across the Niagara river, being a professional tight-rope walker. Recently he celebrated his 80th birthday at his home in Galt.

SCOTLAND USES MUCH LUMBER

The largest single contract ever placed in Canada for timber for Scotland was that in connection with the Lennox Castle Mental Institution of the Glasgow Corporation now nearing completion. The Institution comprises between fifty and sixty buildings in which more than half of the "carcassing" is made up of British Columbia Douglas Fir. Fifty thousand square yards of the same wood, edge grain, has been used for flooring in addition to 30,000 yards of Canadian birch. With the extensive municipal housing schemes that are under way in Scotland there should continue to be a good demand for timber in this market. Glasgow has a program of 4,000 houses a year for some years to come, Edinburgh 1,000 and other cities in proportion.

NATIVE DUTCH EAST INDIES IS HEAVY USER OF TOBACCO

While in Canada newsprint paper is used primarily by the newspapers for printing thereon the news and happenings in the domestic and foreign arena from day to day, down in the Dutch East Indies considerable quantities of Canadian newsprint are used for cigarette paper There is an enormous consumption of tobacco among the 60,000,000 odd population of the Dutch East Indies, mostly in the form of cigarettes of which there are two main varieties, "strootjes' wrapped with straw instead of paper, and "kretek" made with tobacco and cloves and paper wrapped. The greater part of the cigarettes consumed are manufactured locally from domestic and imported tobaccos.

Madame Louise de Kiriline, one of the first nurses to attend the Dionne quintuplets, assisted in launching a Red Cross campaign for $18,000 at Hamilton last week.

Speaking to members of men's teams at a luncheon meeting, the tall, clear-spoken woman, who resigned her post as supervisor of the hospital home of the famous sisters near Callander, praised the work of Dr. A. R. Dafoe, their physician.

A total of 1,100 pounds of chloride of lime, or about half of the full amount received in Belleville has already been given out at the city hall to householders, owners of business places and others for the purpose of disinfecting their premises.

PORKER'S FEET LIKE HUMAN'S

You've heard it the other way round—but here's a pig that is being classed as a human. The freak of nature is under examination of Acadia University Department of Zoology.

The little porker was born on the farm of A. H. Caldwell in Gaspereaux, having instead of orthodox "pig's feet" forefeet similar to the arms of a human. This little piggy that went to a laboratory instead of to market had claws spreading out like fingers and resembling them. The joints of the feet were like elbows.

According to reports from the laboratory the freak porker's snout was somewhat similar to a human's being pointed instead of snubbed.

The monstrosity died soon after birth. Dr. H. G. Berry of the Zoology Department plans to make a careful examination of the animal.

MOTORIST'S HANDS BURNED AS CAR BURSTS INTO FLAME

Fire totally destroyed the Ford coach owned and operated by Mr. Charles Johns of Seymour township when it suddenly burst into flames on the Campbellford road on Monday night. Driving along with two companions, Miss McMullen of Rawdon, and Miss Green of Seymour, Mr. Johns found it necessary to look for an obstruction in the gas line which caused the car to stall near the home of Mr. Leonard Sharp. Searching for the trouble with the aid of a lantern Mr. Johns' hands were badly burned when the entire car suddenly burst into flames. Miss McMullen and Miss Green leaped to safety and apart from getting their hair badly singed, were unhurt. Mr. Johns, however, suffered badly burned hands when his hand covered with gasoline became a mass of flames; he leaped into a water-filled ditch and put the fire out in a few minutes but not soon enough to stop the burning of both hands. The victims of the narrow escape were driven to the office of Dr. E. A. Carleton in Stirling, where first aid was rendered. The car was a total wreck. Misses Green and McMullen were taken to Stirling by Mr. Burton Sharp.

Great Britain produced nearly 40 per cent more rayon yarn for the first 10 months of 1935, as compared with the same period the previous year, the total for the 1935 period being 102,000,000 pounds. One of the largest factories in the world for the manufacture of rayon yarn is under construction at Preston.

Taking your Dollar to Market

EVERY year your family, and every family of your acquaintance, spends about 70 per cent. of its income just for living, exclusive of rent—so economic experts tell us. Think what this means—seven dollars out of every ten invested in food, clothing, household utilities and all the multitude of things that keep a family comfortable and happy.

That part of spending is readily understood. But do you realize that every manufacturer and retailer of these necessities is planning how he can get your dollar?

It's a big job to spend so much money wisely and well. It requires careful business methods to get the best possible returns from each dollar that leaves the family purse.

The clever woman goes for help to the advertisements in her local paper. There she finds a directory of buying and selling. She learns about the offerings of merchants and business people. She compares values. She weighs quality and price. She takes this opportunity of judging and selecting almost everything she needs to feed, clothe, amuse, instruct and generally bring up her family.

Do you read the advertisements? You will find them willing and able to serve you in the business of purchase.

ADVERTISEMENTS ARE GUARDIANS OF YOUR POCKETBOOK—READ THEM CAREFULLY

TAKE ADVANTAGE OF THIS

AND BANK THE DIFFERENCE

Here is a real offer that will save you money . . . Give yourself and your family lasting enjoyment and entertainment the whole year through . . . This is all you have to do.

Select any 3 of these famous Magazines

Together with your local Newspaper

and you will receive the whole 4 publications for one year from the date we receive the coupon. Here is the amazing combination low price.

$2.50

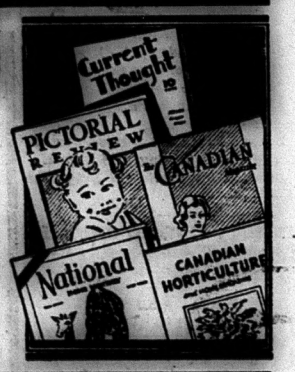

Our Guarantee to You!

This wonderful offer is available to old and new subscribers to this newspaper. We guaraatee the fulfillment of all magazine subscriptions and you have positive assurance that this generous offer is exactly as represented. Renewals will be extended for full term shown.

- ☐ Current Thought..1 yr.
- ☐ Pictorial Review...1 yr.
- ☐ Canadian Magazine 1 yr.
- ☐ National Home Monthly .....1 yr.
- ☐ Canadian Horticulture & Home Magazine 1 yr.

MAIL COUPON TODAY →

Please clip list of Magazines after checking 3 Publications desired. Fill out coupon carefully.

Gentlemen: I enclose $..... Please send me the three magazines checked with a year's subscription to your newspaper.

NAME .....

STREET OR R.F.D. .....

TOWN AND PROVINCE .....

Satisfactory Service

Frequently users of the Condensed Advertisements in The Review marvel at the results achieved.

The cost is small. These small advertisements are universally read and often accomplish results in value far beyond the cost of insertion.

The Review

MADOC, ONT.

TRADE RECOVERY IN GREAT BRITAIN

As an indication of the trade recovery in Great Britain during 1935, figures just to hand show an increase of seven per cent in the production index of the Board of Trade for the first nine months of 1935, as compared with the corresponding period the year previous. Bank clearings record a gain of 5.8 per cent in 1935, over 1934. Improvement is shown in both domestic and export trade and the outlook for 1936 is optimistic.

LARGE QUANTITY OF DRIED FISH CONSUMED IN JAMAICA

Canada is a fairly close second to Newfoundland in the supply of dried fish to Jamaica, British West Indies, the two principle sources of supply. In 1934, Canada sold 5,687,664 pounds of dried fish to Jamaica, valued at $344,515. The bulk of this fish is cod. The United States sold 15,420 pounds, Great Britain 13,533 pounds and other countries 12,445 pounds.

HOW TO "KEEP EDUCATED"

Read Daily the World-Wide Constructive News in

THE CHRISTIAN SCIENCE MONITOR

An International Daily Newspaper

It gives all the constructive world news but does not exploit crime and scandal. Also like the column, "The World's Day"—news at a glance for the busy reader. It has interesting features page for all the family. A Weekly Magazine Section, written by distinguished authorities, on economic, social and political problems, gives a survey of world affairs.

The Christian Science Publishing Society
One, Norway Street, Boston, Massachusetts

Please enter my subscription to The Christian Science Monitor for a period of
1 year $9.00 6 months $4.50 3 months $2.25 1 month 75c
Wednesday issue, including Magazine Section: 1 year $2.00, 6 issues 35c

Name.....

Address.....

Sample Copy on Request

SPECIAL RATES

ON NEWSPAPER SUBSCRIPTIONS

The Review wishes to announce to its readers that they may place their subscriptions for daily papers at this office where they will receive our prompt attention. The regular subscription rates are as follows:

The Toronto Globe	$5.00	per year
Mail and Empire	5.00	" "
The Daily Star	6.00	" "
Family Herald & Weekly Star	1.00	" "
North Hastings Review	1.50	" "

CLUBBING RATES

Toronto Globe and North Hastings Review, both for	$6.00
Mail and Empire and North Hastings Review, both for	$6.00
Toronto Daily Star and North Hastings Review, both for	$7.00
Family Herald & Weekly Star, and North Hastings Review, both for	$2.00

A STRIKING AND PROFITABLE

OFFER FOR YOU

THE NORTH HASTINGS REVIEW

and

THE FAMILY HERALD AND WEEKLY STAR

Both together for only

$2.00

Here is a combination offer which every reader should profit by.

By subscribing through this attractive combination offer at $2.00 you are afforded a clear saving of 50 cents, a saving well worth considering at this time.

THE REVIEW, which no resident of this locality can well afford to be without, brings you in touch with everything of importance in this vicinity.

THE FAMILY HERALD AND WEEKLY STAR, the national rural magazine and farm paper of Canada, brings you the up-to-date in farming and horticultural news, a weekly magazine of fine stories and special articles and a digest of all news of importance—Canadian and world-wide.

Subscribe today to this happy and helpful combination—the most-needed papers for your home for just $2.00.

Address your remittance for this offer to

THE NORTH HASTINGS REVIEW, MADOC, ONTARIO

WEEKLY NEWS LETTER FOR THE FARMER

Issued by the Central Experimental Farms, Ottawa, Ont.

Certified Seed Potatoes

With the increasing prevalence and number of diseases of potatoes and the greater risk in purchasing seed about which nothing is known by the purchaser, has come the realization that the production of high class seed requires special care. A very satisfactory system of seed potato certification has been developed in Canada by the Division of Botany, Central Experimental Farms Branch, and is based upon two field inspections of the growing crop, and of the tubers after harvest. Only seed potatoes which meet the standard for certification are eligible for sale as Certified Seed, and official tags are supplied for every package of such seed. Therefore, if the Government tag is not on the package, the potatoes are table stock only and seed prices should not be paid. There are two grades only of seed potatoes, "Certified Extra No. 1", and "Certified Small Sized 1 1-2-3 ozs." If the tags do not specify either of these grades, the potatoes are not seed potatoes.

There is definite need of field inspections for seed potatoes as certain virus diseases are not observable in the tubers and can only be identified in the growing plants. Obviously only low yields can be expected from diseased plants. It is a big mistake to conclude that good seed potatoes can be selected by tuber appearance alone.

There are no regulations in effect which prevent anyone from using any kind of potatoes for seed purposes, and some of the stores are selling table potatoes in their seed departments, but it is the purchaser's privilage, if he pays more than regular table stock prices, to demand the official tag, otherwise he may get only table stock.

Well over a million bushels of certified seed potatoes have been sold annually for the past nine years. The bulk of the seed produced is exported. The best potato growers in other countries appear to appreciate the value of good seed and in spite of plentiful supplies will pay the additional freight and tariff charges to secure Canadian Certified Seed Potatoes. Growers are advised to secure their supplies immediately as seed stocks are getting very low. Lists of growers having seed for sale are obtainable, free, from the Dominion Botanist, Central Experimental Farm, Ottawa.

GERMANY CAMPAIGNING TO INCREASE SHEEP FLOCKS

Germany at one time had large flocks of sheep. In the late seventies the sheep population of Germany was estimated in excess of 25,000,000 head. With the intensive industrialization that followed, sheep flocks declined so that today they stand at 3,920,000 head. A campaign has been under way to increase the number of domestic sheep and 1935 shows an increase of 438,000 head over 1934. The domestic wool clip for 1935 is estimated at 15,500 metric tons of wool in the grease, an increase of 900 tons as compared with 1934. In normal times, Germany is estimated to have consumed some 15 per cent of the world's total exportable surplus wool. Prior to 1933, Australia and South Africa occupied first place and second place, respectively, as sources of supply but in 1934 positions were reversed. In 1934 Argentina took the lead, followed by Great Britain. Inquiries are now being made by German buyers for possible sources of supply in Canada for Canadian wool.

KING OF WINTER SPORTS; GOLD FROM SKIES

Canadian railways were the first to establish special ski trains for the convenient transport of those who wanted real mountain slopes for this most thrilling of sports, it it is estimated that 25,000 individuals left Montreal every winter week-end for the Laurentian Hills, which are within easy reach and provide as much fun and excitement without journeying to Switzerland and Scandinavia. What this development means to the inhabitants of numerous small mountain villages is told in the current issue of the Canadian National Railways Magazine under the caption "Gold from the Skies," and the author, Frank de Brisay Walker, relates that they no longer hibernate during the winter months but have developed an activity alive with each snowfall, and a ready welcome for the visitors who want their recreation open at all times.

SAVE TO BUY AND BUY TO SAVE

READ THIS HEADLINE FORWARDS OR READ IT BACKWARDS—IT GIVES YOU THE SAME, SOUND ADVICE !

You have certain living expenses—rent, food, clothing, light, and other necessities. You save money every week so that these bills can be paid at the first of every month. Whatever else you buy must come from surplus savings, over and above those set apart to cover living costs. To make those savings buy the utmost value for the money is the essence of true economy.

Save to buy — then buy to save. Know what you need to buy before going to the store. Know what you can afford to pay before you start out to make a purchase. This is the one sure way to get the most for your money.

Make it a habit to

Read the Advertisements

in The Review every week. By doing so you will learn where to buy the things you need and where your dollar will buy the greatest value. The advertisements will show you where to purchase better food, better clothes, and yet save you money. They will help you live better and enjoy the good things of life.

They Help You To Buy In Order To Save

WEST HUNTINGDON

Mr. Arthur Wilson and his mother spent Thursday afternoon with relatives in Frankford.

The April meeting of the W. M. S. of the United Church was held at the home of Mrs. Clayton Wright on Thursday afternoon. There was an attendance of fifteen and as the president was unable to be present, the first vice-president, Mrs. A. Wright, presided. A profitable meeting was enjoyed and plans were made for a bacon and egg supper to be held on April 17th.

Rev. Mr. Turner is confined to his home with an attack of measles.

Mrs. M. Johnston and Kathleen, spent the week-end at Ivanhoe.

Mrs. Clifford Elliott and little daughter Mary, spent part of last week with her parents, Mr. and Mrs. E. T. Sarles.

Mr. A. Moran of Belleville, was a recent guest at the home of Mr. and Mrs. J. Moorcroft.

Mr. and Mrs. C. Tummon spent Thursday evening at the home of Mr. F. Ashley.

Messrs. T. Sarles and Lorne Wilson took dinner on Thursday with Mr. and Mrs. Nelson Sarles of Madoc township.

Messrs. P. Carr and George Cook attended a banquet in Belleville on Tuesday evening.

MALONE

Mr. and Mrs. James Gordon and family of Madoc, were Sunday visitors in Malone.

Mr. and Mrs. James Fox and Don, of Eldorado, called on Mr. and Mrs. Fred Fox last Sunday.

Master Leland Gawley who has been confined to Belleville General Hospital for some time, returned home last Thursday.

Mr. and Mrs. Walter Gawley and family were Saturday evening visitors of Mr. and Mrs. Charles Kelly.

Mrs. Thomas McCann was a Sunday visitor at the home of Mr. and Mrs. John McCann.

Mrs. Thomas Wiley spent a few days last week at the home of Mr. and Mrs. Frank Wiley.

Mr. Jack Fox spent the dinner hour last Sunday with Mr. and Mrs. Clarence Weese.

Mr. and Mrs. Charles Kelly spent last Friday in Marmora.

Miss Beatrice Hamilton of Cordova, is spending some time at the home of Mr. and Mrs. Ed. Robinson.

Mr. Lynn Empey was the guest of Mr. and Mrs. Charles Kelly last Saturday evening.

Mrs. Clarence Weese, Allan and Donnie, were guests of Mr. and Mrs. H. Nickle last Thursday.

Miss Helen Kelly of Marmora, visited her parents over the week-end.

STONEY SETTLEMENT

Miss Dorothy and Mr. Ben Roberts got up a dance at the home of Mr. and Mrs. Cook on Friday, April 3rd. A good time was had by all. Music was furnished by Messrs. Earl McGarvey and Robert McGarvey.

Mr. Earl McGarvey visited his sister, Mrs. Gilbert Phillips, of Gilmour, on Wednesday last.

Miss Edna Trumble spent Sunday with Miss Dorothy Roberts.

Mr. and Mrs. Robert McGarvey spent the tea hour on Sunday with Mrs. F. Gunter.

(From another correspondent)

The robins and black birds and snipes are here again.

Mr. John Osborne and Mr. G. Cooke and James McQuade, also Mr. Nelson Gunter of Stoney Settlement, were drawing hay on Saturday last.

Mr. Ray Henley of this Settlement, was the guest on Monday of Mr. B. Roberts.

Mrs. Leslie Cooke was at Eldorado on Saturday.

Mrs. James Reid, Mrs. D. Deline, were supper hour guests at the home of Mrs. Cooke, also Mr. and Mrs. L. Scimes and family.

The teacher of this Settlement is boarding at the home of Mr. Herb Huckstuhl this year.

Mr. and Mrs. Bob McGarry were guests at the home of Mr. Herb Huckstuhl on Sunday.

Mr. Charles Sargent is working at Lloyd's camp.

QUEENSBORO

Mr. and Mrs. Harry Sager of Ottawa, were week-end guests of Mr. and Mrs. Bruce Leslie.

Mrs. Bruce Phillips and Mrs. Ernest Moore of Remington, visited on Thursday afternoon at the home of Mrs. James Groves.

Mr. and Mrs. Martin Genereaux of Niagara, N. Y., have been visiting relatives here over the week-end.

Mr. and Mrs. James Groves and family spent Sunday in Remington.

Mr. and Mrs. R. Bonny of Madoc, spent Sunday with Mr. and Mrs. Jas. Moore.

We are glad to hear that Mr. Thos. Leslie is recovering from his recent illness.

Mr. and Mrs. Ed. Genereaux of Trenton, were week-end guests of Mr. and Mrs. Dave Johnson.

COOPER

Mrs. Herb. McCoy, Miss Alberta McCoy and Mr. and Mrs. Ed. Holmes spent the week-end in Toronto.

Mr. and Mrs. John Rollins, Orval and Mr. and Mrs. Robert Rollins and Joan, of Plainfield, called at the home of Mr. H. Rollins, Sr., on Sunday.

Mr. and Mrs. Fred Rollins, Earl and Allan, had dinner at the home of Mr. Stan. Rollins on Sunday.

Mr. and Mrs. George Harris spent Sunday with her mother, Mrs. Downey.

Mr. and Mrs. Charles Parks attended the funeral in Belleville on Monday of their sister-in-law, Mrs. Minnie Parks.

Mrs. Stan. Rollins and Mrs. Fred Blair spent Friday last week with Mr. and Mrs. George Ferguson.

We are glad to know Mr. Harl Rollins, Sr., who has been quite ill, is much improved. Mrs. Keith Rollins is nursing her.

Mrs. J. N. Lucas is visiting at her home here.

Misses Stella Moorcroft, Gladys Bailey, Edna Rollins, Mary Taylor and Luella Phillips attended the Young People's Convention in Belleville last Friday and Saturday.

(From another correspondent)

Making maple syrup is the order of the day just now.

Mr. and Mrs. Earl Holland, Elvin and Eva, were guests at the home of Mr. W. R. Rollins on Sunday.

Mrs. James Lucas of Newburgh, is spending some time with her mother who is ill.

Mr. and Mrs. Arthur Holmes and Dalton, took dinner at the home of Mr. Fred Irwin on Sunday.

BANNOCKBURN

Mrs. W. C. Best of Frankford, spent a few days at the home of her father here last week.

Miss Kathleen Latondresse spent Sunday with Miss Helen Bronson.

Mr. and Mrs. Harold Comerford of Eldorado, were Sunday guests of the latter's parents, Mr. and Mrs. Ed. Blakely.

Mrs. Findlay Harris spent last week with friends at Belleville.

Mr. and Mrs. Stapley and Mr. and Mrs. Blondin of Peterborough, spent the week-end here.

Mr. and Mrs. John Parks attended the funeral on Monday of the late Mrs. James Parks at Belleville.

Mrs. Earnest Lessard, who was operated upon in Belleville General Hospital last week, is progressing favorably.

Quite a number from town attended the dance at the home of Mr. Wm. Wilson, Cooper, last Thursday.

Mr. and Mrs. Russell Embury of Frankford, spent a day here last week.

The Annual Vestry Meeting was held after the Lenten services on Wednesday night in St. Bartholomew's Church, and most reports were very encouraging.

QUINTE'S ISLE OF LAKES AND BAYS

Mr. and Mrs. Harold Baker and family have moved to Foxboro. Little Miss Doris May Baker was ill with a cold and unable to accompany the rest of the family to Foxboro. Mr. George Fox, Norman and Howard took her back on Saturday and dined with the family.

Mrs. A. Strebe and Miss Phyllis of Eldorado, called on Mrs. Charles Holmes, Belleville, on Saturday. Mrs. George Fox dined on Saturday with Mrs. Charles Holmes.

Mrs. George McCoy of Belleville, formerly of Wellington, passed away on Friday.

Little Lorne Kuno is very ill with pneumonia at the home of Mr. Kuno's sister, Mrs. Ed. Bailey, Wellington.

Mrs. George Fox visited Mrs. C. Wright at Wellington on Thursday.

Mr. and Mrs. Norman Price of Mountain View, visited Mr. and Mrs. J. R. Marvin on Sunday.

Mrs. George Mason of Chatham, spent a few days last week with Mr. and Mrs. Marvin and renewed old acquaintances.

Mr. George Fox, Norman, Howard and Irene, called on Sunday to see Mrs. Will Blakely, who is ill with neuritis.

SCOTCH SETTLEMENT

Mr. and Mrs. John McGuire and family spent the dinner hour on Sunday at the home of Mr. Henry Williamson.

Mrs. Preston McCann of Madoc, spent the week-end at the home of Mr. and Mrs. Wesley Wickens.

Mr. and Mrs. Sandy Ashe spent a day last week in Belleville.

MEETING OF COOPER Y. P. U.

The meeting of Cooper Young People's Union was opened by singing the hymn, "This is My Father's World," from the Young People's Song Book, followed by the Lord's prayer in unison. The scripture reading was taken from the book of Acts. Two more hymns from the song book, "When I Survey the Wondrous Cross," and "Jesus Calls Us O'er The Tumult," were sung.

The topic, "God's Friends From Other Lands," was taken by Miss Irene Reynolds. An interesting reading, "The Black Madonna," was given by Miss Hazel Strain. Hymn No. 109, "Blest Be the Tie That Binds," was then sung. A solo, "The Ninety and Nine," by Verna Wood followed by a reading based on "Citizenship" by Stella Moorcroft. A reading, "Empire Mourns," was given by Mary Taylor.

The meeting was closed by singing "A Better Day is Coming," and the Mizpah benediction.

COOPER AND REMINGTON W. M. S.

The April meeting of the W. M. S. was held at the home of Mrs. J. Wood, with Mrs. G. Ferguson presiding. "When I Survey the Wondrous Cross" was sung followed by prayer by Mrs. F. Reynolds. The scripture reading was taken from Phillipians by Mrs. O. Taylor. Mrs. F. Holmes gave the "Devotional Leaflet." A chapter from the Study Book, "Africa in its Setting," was given by Mrs. J. Wood. The roll call was responded to by a verse of scripture containing the word "Truthful." Roll call for May will be "A Missionary in Africa at the Present Time." Hymn No. 310, "Mary to the Saviour's Tomb," was sung.

Mrs. James Rollins, group leader, then took charge of the program. Hymn No. 308, "Low in the Grave He Lay," was sung followed by a Temperance reading by Mrs. E. Moore. A reading on "Peace" was given by Mary Taylor and one on Stewardship, "How Much I Plan to Give to Missions This Year," by Mrs. A. Parks.

Hymn No. 307 "Alas, and Did My Saviour Bleed," followed by a short prayer by Mrs. O. Taylor. The Study leaflets were read by several members. A solo, "In Beulah Land," was nicely rendered by Verna Wood. An interesting Easter Bible contest was conducted by Mary Taylor. Hymn No. 435, "You're Longing to Work for the Master," followed by prayer by Mrs. T. Phillips, brought a very helpful meeting to a close. Lunch was served by the hostess and assistants.

Mr. and Mrs. James McGuire spent Thursday with their daughter, Mrs. Austin Ray of Ivanhoe.

Mrs. Alfred Holland visited her sister, Mrs. M. Twiddy, in Stockdale on Sunday.

Mr. and Mrs. George Dafoe and Mr. and Mrs. Roy Lancaster, and daughter Evelyn, spent Friday at the home of Mr. Percy Lancaster.

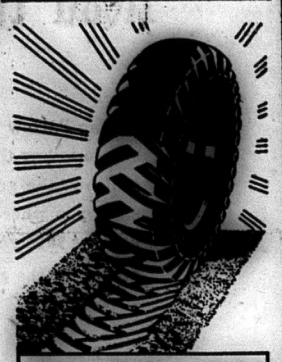

THEY MAKE THEIR OWN ROAD

THE GREATEST TRACTION TIRE EVER BUILT

FOR MUD • SNOW UNIMPROVED ROADS

Firestone GROUND GRIP TIRES

FOR CARS • TRUCKS • TRACTORS AND FARM IMPLEMENTS •

FROM $10.45 UP

Jas. O'Riordan

SWEET BATHING IN MAPLE SYRUP

Cleopatra took baths in milk and a Broadway chorus girl once took a bath in champagne, all of which is as nothing, residents in Peterboro say, to what one Peterboro girl took a bath in.

In a hurry to get that Saturday night rite attended to, with insufficient water in the automatic heater, she hastened downstairs and discovered two large kettles steaming merrily on the kitchen stove.

She took them upstairs, poured them into the water already in the tub, sprinkled on some bath salts, and then got in.

The mixture felt strangely sticky. It would.

Downstairs her father was yelling that someone had lifted his two kettles of maple syrup.

NORTHERN PAPER TROPHY WINNER

C. W. Tressider, publisher of the Northern News, Kirkland Lake, Ont., was awarded the Pearce Trophy for the best editorial page of weekly newspapers in Ontario and Quebec. Second prize was awarded to Hugh Templin, publisher of the News-Record, Fergus, Ont. The Canadian Statesman, Bowmanville, Ont., and the Gazette-Chronicle, Whitby, Ont., were tied for third place. Announcement of the winners was made by C. A. Barber, Chilliwack, B. C., president of the Canadian Weekly Newspapers Association, at a dinner tendered by the City of Montreal to members of the Quebec-Ontario division of the association, who held their convention in Montreal last week.

MEN TOO BUSY FOR WALKOUTS

Increased employment at the Sidney steel mills and the various coal mines of the Dominion Coal Company were cited in the annual report of the Nova Scotia division of the R. C. M. P., tabled in the Legislature as the probable reason why Nova Scotia was comparatively free from strikes in 1935. Only one serious strike at Springhill, N. S., early in January prevailed during the year.

ONTARIO CHEESE MOST POPULAR IN GREAT BRITAIN

Back from Great Britain, where he has been studying market conditions as applied to the cheese industry, Dr. J. H. Grisdale has submitted a comprehensive report to the Central Ontario Cheesemakers' Association in which an optimistic note of increased sales and production is observed.

Canadian cheese, though procurable in smaller quantity than the New Zealand product, consistently brings a higher price, the report stated. In 1934 the spread in price amounted to 2.09 cents per pound, while in 1935 the spread was slightly greater. Ontario cheese is responsible for the higher price, with the Quebec variety selling at about the same price as the New Zealand make and sometimes lower, it was stated.

Ontario cheese demands the highest price on the British market on account of its higher quality, Dr. Grisdale informed the Association. New Zealand cheese does not mature or gain flavor, or improve in texture as Ontario cheese does, it was added.

As the British farm home cheese is gradually decreasing in quantity the demand for good, well-matured Ontario cheese is gradually increasing. This has created considerable optimism among makers and shippers, stated Dr. Grisdale. Ontario cheese is by far the most popular Empire cheese on British markets, the only complaint being that the quantity is limited. Of the nearly 30,000 tons of Canadian cheese reaching the British Isles in 1934, almost 20,000 tons came from Ontario, the report stated.

CORONATION IN MAY

Prime Minister Baldwin announced recently in the House of Commons the King had approved of arrangements for the coronation ceremony to take place in May, 1937.

He said the actual date would be announced as soon as possible.

It was intimated by Mr. Baldwin representatives of the Dominions, India, and the colonies will be invited to attend the ceremony.

TWO KILLED AS C. P. R. FREIGHT STRIKES COUPE

Taking precaution against the approach of a C. N. R. freight train and not seeing a C. P. R. freight, that was approaching from the west, Mr. Charles Woolston, 60, and his daughter Doris, 18, were instantly killed at Prince Edward street crossing at Brighton, and Mrs. Woolston was critically injured and rushed to the Belleville General Hospital. The accident occurred shortly before two o'clock on Friday afternoon.

The bodies of the victims were strung along the right of way for a distance of 100 yards—all three being thrown from the Ford coupe in which they were riding and which was driven by Mr. Woolston. Mrs. Woolston was found near the car, 70 feet from the point of impact, while the husband was 30 yards further to the east and the daughter was severed in half, one part of her body remaining on the engine and the other half was found 100 yards from the crossing. Knowing that two were dead, the rescuers bent their efforts in saving the life of Mrs. Woolston Dr. Clarke of Brighton was soon on the scene and after rendering first aid, had her rushed to the hospital in Belleville and at a late hour she was unconscious and still in a critical condition through internal injuries. She is not expected to live.

—Waxed paper for sale at the Review Office. 125 ft. roll and in 5c packages.

FREE ROSES

To every lady on Thursday, Friday and Saturday, we will give one Rose Free with every twenty-five cent purchase.

While They Last Only

JOHNSTON

The Druggist

Shop Here For Easter Candy

Thoughts and Things

The business of living, when boiled down and all the froth skimmed off, is just a matter of thinking.

Each of us is continually thinking ideas of our own and swapping them for the ideas of others. If there is a famine of outside ideas we shrivel up ourselves. Children with "nobody to play with" are unhappy and unmanageable.

From thinking with our heads to doing with our hands is but a little step and then our thoughts become things. The originator of an idea is not much better off than before he originated it till he gets some one else to absorb it and enjoy it and benefit by it.

The man or woman surrounded by better thoughts and things but who pays not the slightest attention to them is not much better off than the one with "nobody to play with."

The advertisements in real newspapers are thoughts—telling you about the things that other men and women have created for your use. Read the ads. They are the voices from hundreds of thousands of looms, shops, foundries, studios, laboratories, where millions of minds are turning pleasant thoughts into worth-while things for you and your family.

Look at the Label! Is your Subscription Paid In Advance?

North Hastings Review

Read the Classified Advertisements On This Page.

$2.00 a Year. $1.50 if Paid in Advance. "PARTY IS THE MADNESS OF MANY FOR THE GAIN OF A FEW" $2.00 to the United States

Established April 6, 1877. Number 16 MADOC, HASTINGS COUNTY, ONTARIO, APRIL 15, 1936 Single Copy, Five Cents

PRESENT TROWEL

A supper held in the basement of St. Andrew's Presbyterian Church, Tweed, on Monday evening, March 30th, was the occasion of an interesting event in the history of the church, the presentation to the Session of the silver trowel used in the laying of the corner stone on September 18, 1891, by Rev. Samuel Houston of Cook's Presbyterian Church, Kingston. The trowel, after the ceremony was presented to Rev. Mr. Houston, as he was mainly instrumental in the founding of St. Andrew's. On leaving Canada for Ireland some years later, Mr. Houston gave the trowel to his daughter in Kingston.

At the last meeting of the Presbytery in Kingston in March, 1936, Rev. W. A. Hunter, minister of St. Andrew's, Tweed, was asked by this lady to convey the trowel to the Session of the church in Tweed. Dr. W. M. Mather, on accepting the trowel from Mr. Hunter, gave a sketch of the past history of St. Andrew's from 1891 down to the present time.

PRESENT CANTATA ON GOOD FRIDAY

On Good Friday evening, April 10, the choir of Trinity United Church presented a cantata under the direction of Mrs. L. Ashley, organist and choir leader.

The following was the program: chorus by choir, "Christ, the King of Kings is Crowned"; contralto solo, "The Friendly Garden," Mrs. Hulin; "Set Thou a Watch," bass solo, Mr. William Fletcher, men's chorus and ladies' trio; women's trio, part chorus, "Who Will roll the Stone Away?"; choir number, "He is Risen," with Mr. A. Abbott taking the tenor solo; "The Glory of the Garden," choir number, trio by Mesdames Zuercher, Whytock and Eagleson; "Hail to the Dawn," full choir; "Go Your Way," solos by Mrs. White, Mrs. Hulin, Mr. Abbott and Mr. Reddick; chorus of mixed voices, "Send the Song of Gladness Ringing"; final chorus, "King of Kings."; benediction by the pastor.

The service of song was a very enjoyable one and much impressive throughout. The choir leader had difficulty in getting in the different solo parts as a large number of the choir were unavoidably absent through illness and other reasons.

"FOREST ACRES"

The play, "Forest Acres," presented under the auspices of St. Peter's Y. P. A. by the Y. P. S. of the Presbyterian Church, Foxboro, in the Masonic Hall on Monday evening, was much enjoyed by the large audience assembled.

The Young People of Foxboro are to be congratulated on their dramatic ability and splendid rendering of the characters of the comedy.

In between acts the following artists contributed to the entertainment: Mr. R. Evans of Stirling, Miss Barbara Reid of Foxboro, Master Stanley Hawthorne, and Mr. Johnson of Madoc.

Rev. D. C. Hill and Mrs. Hill are to be congratulated on their successful leadership in producing this play.

MARRIAGES

HENDERSON-JONES—At the United Church Parsonage, Bolton, Ont., by Rev. G. W. Rivers, B.A., B.D., formerly of Madoc, on Saturday evening, April 11th, Miss Emma Jane Jones of Ivanhoe, Ont., to Mr. John Christopher Henderson, of Madoc. The bridal couple were attended by MEssl att were attended by Miss Etta Mae Marisette and Mr. Clifford H. Broad of Madoc, Ont.

BROAD-MARISETTE—At the United Church Parsonage, Bolton, Ont., by Rev. G. W. Rivers, B.A., B.D., on Saturday evening, April 11th, Miss Etta Mae Marisette of Flinton, to Mr. Clifford Harve Broad, eldest son of Mr. and Mrs. William Broad of Madoc. The witnesses were Mr. and Mrs. John C. Henderson, Jr., of Madoc.

Misses Lorna and Grace Roberts spent Sunday with their sister, Mrs. Hoyne Heath, in Stirling.

EASTER DAY AT ST. PETER'S

Easter Day service in St. Peter's was well attended. The choir, under the leadership of the organist, Mrs. Alexander, sang splendidly two Easter anthems. Mrs. Irene Crawford's solo, "Carist Has Opened Paradise," was inspiring and helpful. The minister preached an Easter message from the words of Luke, "And Jesus spake unto them."

At the Easter evening service in St. Peter's church Rev. J. A. Koffend of Stirling, preached and performed the ceremony of Baptism. Rev. W. A. and Mrs. Hunter presented their baby son, George Frederick, and Mr. and Mrs. M. Burtt of Tweed, formerly of Madoc, presented their baby son, Ross Sneldon.

Mrs. Irene Crawford sang beautifully a children's song suitable for the occasion.

EASTER SERVICES AT TRINITY CHURCH

Easter Day services were observed in Trinity United Church with special Easter messages by the minister, Rev. I. Kennedy and musical numbers by the choir.

At the morning service the scripture lesson was taken from the 20th chapter of St. John. Rev. Kennedy took the text for a very interesting sermon from Matthew, 28:7, "Go quickly and tell his disciples that he is risen from the dead." Anthem, "Christ the King of Kings,' and a solo "In the Garden," by Mrs. Hulin, was beautifully rendered. The Communion service was held at the conclusion, a large number being in attendance. The Altar was decorated with Easter lilies.

At the evening service Rev. Kennedy told the story of Christ's resurrection from St. Luke 24, and the choir rendered the following numbers: choir selection, "Silent the Sleeping Town," "Who Will Roll the Stone Away," women's two-part chorus; ladies' quartette, "The Glory of the Garden"; "Our Lord Indeed is Risen," full chorus by the choir.

EASTER DAY AT ST. JOHN'S CHURCH

Easter Day at St. John's Anglican Church was celebrated by the special Easter music and the celebration of Holy Communion.

The Altar and Chancel were gorgeously decorated with spring flowers including Easter lilies, tulips, daffodils, etc., and lighted candles on the Altar, giving an unusually festive air to the whole service.

Beginning with the glad "Christ the Lord is Risen Today," special Easter hymns and anthems were used. The anthems by the surpliced choir were "Christ, Our Passover," and "Easter Flowers Are Blooming Bright." The pre-communion hymn was "Come, Ye Faithful, Raise the Strain," and after the communion "Nunc Dimittis" was softly sung while kneeling.

The recessional hymn was "The Day of Resurrection," followed by Handel's Hallelujah chorus, played by the organist, Miss Eleanor Aylesworth.

Holy Week services at St. John's were a preparatory service for Easter Communion on Thursday evening at 7.30, consisting of evening service and a solemn service of self-examination and Litany conducted by the Rector, Rev. W. G. Hope Swayne.

Good Friday service was held at 10.30 on Friday morning, with anti-Communion service and Good Friday Collects, Epistle and Gospel, and a brief address.

DEATHS

HOLMES—At Stittsville, on Thursday, April 9, 1936, Abraham Holmes, aged 91 years, 10 months, 9 days.

DEMOREST—On Saturday, April 11, 1936, Lelia Ruby Demorest, wife of Mr. Egbert Demorest, at the age of 56 years.

PALMER—In Madoc Township, on Tuesday, April 14, 1936, William Herbert Palmer, aged 69 years, 9 months.

MEETING OF HUNTINGDON TOWNSHIP COUNCIL

Huntingdon Township Council met on Monday, April 6th, with all members present. The minutes of the last meeting were read and adopted.

The Assessors gave in the Assessment Roll for 1936.

Hagerman-Wickens—That the Assessment Roll be accepted, subject to the approval of the Clerk and that the Assessors receive their salaries. Carried.

Wickens-Jones—That Harold Ashley be paid $10.00 for postage and extra work on the Provincial returns regarding the Township audit. Carried.

Jones-Elliott—That John Douglas, Sr., be paid $5.00 for repairing culvert on the sixth concession. Carried.

Hagerman-Wickens—That Councillors Jones, and Elliott and the Reeve, R. S. Woods, be a committee to investigate the condition of road at Hungerford boundary, and culverts and roads in the Township. Carried.

Elliott-Hagerman—That relief be cut off on April 10th. Carried.

Hagerman-Jones—That Council go into committee of the whole on by-laws, introducing a by-law preventing persons moving in from other municipalities receiving any relief for a period of two years. By-law was given its several readings, signed, sealed and numbered respectively.

Council resumed to general business.

Hagerman-Elliott—That the tax collector close the roll at once. Carried.

Wickens-Jones—That the following bills be paid: J. W. Haggerty, hospital bill, $82.13; C. G. Reid, $14.50; Orvell Maxwell, repairing Baker's hill, $12.00; Harold Ashley, $10.00; Clayton Tummon, $54.00; Frank Vanderwater, $54.00; H. Mullett, $3.35; J. Douglas, $5.00; J. Elliott, repairing culvert on fourth line, $3.25; J. L. Wickens, one cord of wood, $5.50; Thomas Lockhart, relief, $7.00; J. Watson, printing, $8.50; R. S. Woods, relief, $11.00.

Council adjourned to meet on Monday, June 1st, at ten o'clock a.m. and Court of Revision to be held at one o'clock, p.m., on same date.

S. J. Kilpatrick, Township Clerk

PROMPT ACTION PREVENTS FIRE

The quick thinking and prompt actions of an attendant resulted saving what might have been a serious fire at the Trudeau Motor Sales in Belleville on Thursday night. Shortly after 9 p.m. a number of small boys were seen playing in the neighbourhood of the gasoline pumps in front of the Trudeau Motor Sales service station, when suddenly the ground around the pumps burst into flames. Mr. Jack Lynch, service station attendant, rushed out armed with a fire extinguisher and successfully put out the flames as they were soaring close to the filled gas pumps.

P. C. Thompson was called to investigate and found the lads had apparently spilled a quantity of gasoline upon the cement driveway and then ignited it with a lighted match. The identity of the youthful miscreants was not obtained, however.

HAUPTMANN CASE COST U. S. TWO MILLIONS

Bruno Richard Hauptmann, a petty thug in his native Germany, and an illegal dweller in the United States, lived to become in sixteen dramatic months the biggest financial liability American criminal history has ever known. His total expense to the United States people was computed at more than $2,000,000. The smallest cost of all was for the electric current required to execute him—one cent.

ENGAGEMENT

LYONS-O'CONNELL—Mr. and Mrs. John H. Lyons, of Newboro, Ont., announce the engagement of their daughter, Ethel H., to Dr. John J. O'Connell of Cardinal, Ont., son of Mr. and Mrs. H. O'Connell, of Madoc, Ont. Marriage to take place early in May.

Mr. and Mrs. Harry Breakell and family of Oshawa, spent Good Friday in town.

LOCAL AND PERSONAL

Mr. W. H. Kelly spent the week-end in Toronto.

Mr. A. Andrews of Madoc, left for Toronto on Friday.

Miss McDermid is spending the holiday week at Martintown.

Miss Hamblyn left last Thursday to visit friends in London.

Mr. and Mrs. Percy Holland spent Thursday with friends at Minto.

Mr. and Mrs. Joseph Hayton spent the week-end with her sister in Peterboro.

Misses Alice and Bell Bradshaw of Detlor, were visitors in town last week.

—Radios for sale, all makes. We will test your tubes free. Johnston the Druggist.

Mr. George Moon, of Belleville, spent the week-end with his mother in town.

Miss Grace Garrett is spending the Easter holidays at her home in Elginburg.

Mr. and Mrs. Gavin Wallbridge are spending a week with relatives in Toronto.

Mr. and Mrs. Rosebush of Foxboro, have been spending a few days in Madoc.

Mr. and Mrs. Slaght of Dresden, were guests of Mrs. Horace Taylor over the week-end.

Mrs. Annie Osborne of Toronto, was renewing acquaintances in town over the week-end.

Miss Ruth Sweetman and friend of Belleville, were guests of Mrs. R. Lewis on Good Friday.

Mr. and Mrs. S. A. McCarey of Tweed, were recent guests of Mr. and Mrs. Lindsay McCarey.

Mrs. W. A. Davidson and two boys are spending a week visiting relatives in Cannifton and Belleville.

Mr. Charles Hill of Toronto, spent a few days in town this week the guest of his father, Mr. W. J. Hill.

Mrs. Norman Whytock is spending a few days in Toronto, with her parents, Mr. and Mrs. Moorcroft.

Mr. and Mrs. Robert Bristol, John, Robert and Charlie, were visitors in Peterboro on Friday.

Mr. William Brooks of Belleville, was the guest of his daughter, Mrs. Ambrose Smith, on Easter Monday.

Mrs. Leo Curtin and little daughter, of Dresden, have been spending a few days with Mr. and Mrs. Gordon Foote.

Mr. and Mrs. J. B. Hough and son, Douglas, of Deseronto, were guests of Mr. and Mrs. R. Wellman on Sunday.

Mr. and Mrs. Vernon Reid and family of Ompah, were Saturday guests of Mr. and Mrs. Gordon Munro in town.

Master Grant Lewis has been visiting his friend, Master Clifford Sweetman, in Belleville, for a few days.

Mr. and Mrs. Cummings and family left town on Thursday to spend the Easter holidays with friends in Lindsay.

Mr. and Mrs. Russel Barker and little son of Bolton, are guests of Mr. and Mrs. William Roushorn this week.

A number of Madocers attended the sale of farm stock of Mr. Donald Sharp at Rawdon on Thursday afternoon.

Mr. Harold Chisholm, who has been spending the winter at Moneymore, has returned to Madoc township for the summer.

Mr. and Mrs. George Twiddy and two children of Oshawa, were holiday guests of Mrs. Pigden and other Madoc relatives.

Mr. and Mrs. Penny and son John, also Mrs. Harrod, motored from Montreal to spend Easter with Mr. Penny's aunt, Mrs. Wyper.

Mr. and Mrs. Leonard Ward and Miss Lois West of Madoc, visited at the home of Mr. and Mrs. Hubert L. West, Queensboro, on Sunday.

Mrs. A. H. Watson returned to her home in town after spending the past six months with her daughter, Mrs. G. H. Fowlie, in Niagara Falls, N. Y.

Mrs. Archie Thompson has returned to her home in town after spending the past four months with her son, Mr. Charles Thompson, in Madoc Township.

Mrs. Gordon Foote was in Peterboro on Wednesday attending the funeral of her brother-in-law, the late Mr. Butcher, whose death occurred on Monday.

LOCAL AND PERSONAL

Miss Hazel Ross of Toronto, is spending the Easter holiday in town.

Mrs. Ivey of Toronto, is visiting Mr. and Mrs. George Wright.

Mr. and Mrs. Kenneth Tufts of Belleville, spent Sunday in Madoc.

Mr. Alex. Broad of Trenton, is spending the week-end in Madoc.

Mr. and Mrs. Carl Caskey and family of Toronto, are visiting at home.

Mr. and Mrs. Herb Caskey of Metcalfe, are visiting at home.

Mr. and Mrs. D. Size and son John spent the holidays in Toronto.

Dr. Grant Fraser visited his sister in Midland over the week-end.

Miss Joyce Nicol is visiting her aunt, Mrs. E. Cross in Simcoe.

Mrs. John McCaffrey is visiting her sister, Mrs. Connor, in Marmora.

Mr. and Mrs. J. Rollins and family of Latta, were visitors in Madoc recently.

Miss Helen Tumelty of Toronto, is visiting her mother, Mrs. W. Tumelty in Madoc township.

Mrs. E. Lattimer and family of Peterboro, spent Sunday with Mrs. E. West.

Mr. and Mrs. Lindsay McCarey were Sunday guests of Mr. and Mrs. Robert Phillips, Marmora.

Mr. Benson Kincaid of the Imperial Bank staff, Toronto, is visiting at the home of his mother, Mrs. A. Kincaid.

Miss Mary Gillen of Woodstock, and Mr. John Gillen of Toronto, are visiting Mrs. Dennis Gillen in Madoc.

Miss Eleanor Cochran of Blenheim, is spending the week with her parents, Mr. and Mrs. Alex. Cochran.

Mr. and Mrs. John Ashley of Picton, were guests at the home of the former's sister, Mrs. Corrigal, on Friday.

Mrs. S. Hoard and niece, of Stirling have been spending a few days in town the guests of Mrs. P. Embury and other Madoc friends.

Mr. and Mrs. Leslie Broad and son Gene, are spending the Easter holidays at the home of Mr. and Mrs. W. Broad.

Dr. J. O'Connell and Miss Kathleen Lahey, of Cardinal, and Miss Lyons of Ottawa, spent a few days at the home of the former's parents, Mr. and Mrs. Hugh O'Connell.

On Saturday evening at the Empire Theatre the picture, "King of Kings," depicting the Crucifixion and Resurrection of Christ, was put on under the auspices of the Junior C. G. I. T. A good crowd was in attendance.

Mr. William Haryett Smith, son of Mrs. A. Smith and the late Daniel Smith of Maynooth, and Miss Vera McCaw, daughter of the late Mr. and Mrs. James McCaw of this village, were united in marriage at Gananoque on Taursday, April 2nd. On their return from a motor trip to Florida, Mr. and Mrs. Smith will reside at Maynooth.

EVANGELI
F. SLATER
Deseronto
A Message for All of God's Love and Grace.
SUNDAY, 7.30 P. M.
Subject: "The Blood"
Week Nights at 8 P. M.
M. Metcalf, Pastor

CARD OF THANKS

Mr. Egbert Demorest and daughters wish to thank their many friends and neighbours for their kindness and floral tributes during their recent sad bereavement.

Taree brothers and a sister of one family married three sisters and a brother of another family in Brussels the other day. All eight belong to Ypres. Mme. Philippe gave away her three daughters at their marriages to the three sons of M. Smagghe. And M. Smagghe returned the compliment by giving away his daughter at her marriage to madam's son. Thousands watched the arrival and departure of the brides and bridegrooms and cheered them.

COMING EVENTS

Advertisements under this heading are two cents per word. Minimum charge 50 cents. Three insertions for the price of two.

SALE OF HOME COOKING AND Afternoon Tea under auspices of St. John's Guild, will be held on Thursday, April 23rd. 16-2

RESERVE THE DATE, SATURDAY, April 25th, for sale of home cooking and afternoon tea, under auspices of St. Peter's W. M. S., from 3 to 6 p.m. 16-2

IN QUEENSBORO, ON THURSDAY, April 16th, the play "Quality Folks" will be presented in the Orange Hall. 16-1

OWING TO THE DISAGREEABLE weather on March 17th, and to the numerous requests, we are presenting the three-act play, "Quality Folks," in the Masonic Hall on Tuesday, April 21st, at 8.15 p.m. Admission, 25c; Reserved seats, 35c. 16-1

NEW ADVERTISEMENTS

ADVERTISEMENTS under this heading, such as Found, Lost, For Sale, To Rent, Estrays, Wanted, etc., one cent per word for each insertion. Four insertions for the price of three. Minimum charge 25 cents, cash with order. If charged, 2 cents per word.

PASTURE LAND for young cattle, one mile west of Madoc Village. Apply to Joseph Danford, R. R. No. 4. 16-3

EMPIRE THEATRE
All Talking Picture
Sat., April 18
at 8.15 p. m.
Feature
'The Phantom'
Murder Mystery
Cartoon, Musical Travelogue
Admission:
Adults 25c
(Tax Included)
Children 12 to 18....20c
Children 12 and under 10c

MOTORISTS!
Last year many thousand persons were injured and thousands were killed by automobiles. Motorists, no matter how careful, are constantly exposed to many road hazards. You never know what the other fellow will do. You save years to build a home and yet place your entire savings in jeopardy if you have an accident and don't carry adequate insurance.
INSURE NOW AND PROTECT YOUR SAVINGS
C. L. WALLBRIDGE
MADOC PHONE 69

North Hastings Review

Printed and Published Every Wednesday at the Review Office.
St. Lawrence Street Madoc, Ont.

Subscription Rates
$1.50 per year strictly in advance to any address in Canada. United States subscriptions 50c extra for postage. The Review Job Department is prepared to handle any order for Printing.

H. A. WATSON EDITOR
Phone 42 Madoc

HERE AND THERE

And what this nation needs is more men who are devoted to the people between political appeals.

How horrified the world is when some disaster kills a lot of people who aren't in uniform.—Kincardine Review-Reporter.

No town should stop and wait until a neighboring town catches up with them. If they do, the chances are they will wake up and find themselves occupying a prominent place in the rear of the procession.

A well-known writer tells us not to pose; we can't fool many people. Which is true. A hymn book under your arm on Sunday doesn't make up for your scallawagging or cussedness during the week.—Durham Chronicle.

DOUBTS THERE'S SUCH A LAUNDRY

Certain manufacturers claim to have manufactured a new cloth which no laundry can tear. There may be such a cloth, but we doubt if there is such a laundry. — Campbellford Herald.

MUST UNDERSTAND THEM TO APPRECIATE THEM

How easy it seems for a person to criticise a fellow citizen. In most cases the critics do not understand the person being condemned. It should be remembered that unless you take pains to understand people you are doing them injustice and bringing undeserved misfortune upon them. — Halton Falls News-Record.

RURAL DAMAGE BY FIRE

Property damage by fires in rural districts is caused by defective flues, lightning, spontaneous combustion in hay and grains and unsafe methods of lighting, amounts to $250,000,000 in the United States annually. Except in rare cases, such as oil explosion, smothering methods are beat, pressure water streams are the only effective protection against fire. A recent survey brought out the fact that over five and a half million farm houses in the country are without running water.

CARE IN LITTLE THINGS

He that has "a spirit of detail" will do better in life than many who figured beyond him in the university.—Such a one is minute and particular.—He adjusts trifles; and these trifles compose most of the business and happiness of life. Great events happen seldom, and affect few; trifles happen every moment to everybody; and though one occurrence of them adds little to the happiness or misery of life; yet the sum total of their continual repetition is of the highest consequence.

ONE THING AND ANOTHER

A few years ago a man was walking over one of the bridges in Rosedale, Toronto, when he was accosted by a passer-by who asked him if that was a good bridge to jump off. The man, thinking that the stranger was joking, suggested another bridge as being a better one for jumping off. The same evening an item appeared in the newspapers about a man who jumped off the other bridge.

Which reminds us of the story of a tramp who, thinking to arouse the sympathy of a household got down on his hands and knees on the front lawn and began to eat the grass. The householder, appearing at the door asked what was the idea.

"I'm hungry," replied the tramp.

"Come around to the back, the grass is longer" responded the heartless householder.—Stratford Beacon-Herald.

FARM SCIENCE

Sixty years ago farmers didn't bother much with the theories of growing farm products. They just planted the seed and waited for the results, whatever they were, and more often than not the results were all that could be expected under any system of farming.

The agricultural institutions of learning have sort of changed all of this. Farming has been elevated to the rank of science and, weather conditions permitting, they know just what to expect and mostly get it. Agriculture has become as technical a business as mechanics, and because of this fact it is becoming a highly specialized profession.

Sixty years ago farming at best was a sort of hit and miss affair, and still is in many sections of the country, where its technical issues are either ignored or laughed at. The farmer wants to know the sort of seed planted, its record of past performances, its origin and development, just as the stock breeder wants to know that no scrub stock or unworthy pedigreed quality enters into the composition of his herds.

The farmer is becoming a student in the college of experience as well as of schools of learning, and his application of theories to the business of grain growing or stock breeding is producing results beyond expectations. The technician has a place in the science of farming and is trying hard to get every farmer to recognize that fact.—Guelph Mercury.

IS RECOVERY HERE?

Our progress toward recovery is pointed out in an editorial in Canadian Business for April headed: "Recovery on the Way," which says, "Have you ever sat down and tried to figure out what really happened in 1929 and after? We didn't smash our machinery, nor plough up crops, nor burn houses, nor lay waste property. There was no widespread destruction of tangible wealth. But there was a refusal—or an inability—of men to recognize the values of wealth. Values were destroyed. For instance, the value of our homes, factories, farms, mines, inventories, etc., declined 30 per cent; our shares in the stock market declined 80 per cent; at the same time the price of manufactured goods increased while the farmers' wares came down still further in value. Consequently, corporate earnings in many cases dipped out of sight; national income decreased 47 per cent. Altogether a general deflation of wealth values ensued.

How can this wealth be measured today? How is the job of recovery getting along?

"Practically all wealth values are rebounding national income has risen again about 25 per cent; farm prices have improved 50 per cent; so have those of industrial goods; corporate earnings with which to pay for past debts and new expansion are generally up and dividends are being increased; stock market prices have been fairly consistently upwards during the last twelve months (35 per cent), so that the shares you held if you were able to hold them, mean more dollars and cents for you all the time. Moreover, this return of the stock market is not prompted by any indiscriminate buying on margin as brokers' loans have shown virtually no increase. Market gains have meant a lot to a large number of people of modest means whose greater optimism will make them feel like spending money which will increase business all round.

"And we agree with a letter received from A. E. Ames & Co., in which they say in discussing this subject that the recovery in wealth values reflects all sorts of improvement in economic conditions. The destruction which we witnessed in 1929 is being repaired and we believe it will continue. All of which speaks well for better days ahead and the automatic lessening of some of our more tangled burdens."

REMINISCENCES

The following items have been taken from the file copies of the Review.

FIFTY YEARS AGO

April 15, 1886

The Bay of Quinte Conference of the Methodist Church will meet this year at Picton.

In the Province of Ontario no person shall fish for pickerel between April 15th and May 15th.

Miss Elliott's spring opening held on Saturday last, was a most successful affair.

A breach of promise case has been brought on at Huntingdon.

Dr. Oronhyatehka addressed a large meeting of the Mohawk Indians at Belleville on Wednesday.

One of the attractions at the Picton races on May 24th will be a matched race between a moose with a running mate and the best team of horses that can be produced.

Miss Jenny McGarry of Montreal, put on an elocutionary entertainment in the Masonic Hall on Thursday, which was much enjoyed.

The first copy of the Herald, a new venture from Tweed, has been received.

Mr. Sam Curry and family moved to Frankford this week.

A few of the cheese factories will open on the 19th inst.

A lacrosse club has been organized in Tweed with 30 members. Samuel Battams is the captain.

The 29th anniversary of the induction of Rev. D. Wishart was held recently. When he came here first his parish extended down into Huntingdon and up into Madoc, to Rupert's school house, Allen Settlement and Queensboro. There was just 25 members when he came here first. Rev. Mr. Gould of Hamilton, was present at the gathering.

The electric light now shines in Belleville. Trenton expects to have it also in May.

Tenders for Belleville market were opened on Monday, that of Mr. Carter for $2,104 being accepted.

TWENTY-FIVE YEARS AGO

April 13, 1911

Mr. Fred McBeth died in Kansas on March 15th. He was a former resident of this district.

Miss Thompson of Madoc, who has been teaching at the Rowland school, has returned home as there is an outbreak of smallpox at the school.

Miss Mable Sager of Queensboro, was presented with a dinner set, spoons, a Bible and hymn book prior to her marriage to Mr. Walter E. Barr of Vinemount.

Mr. James Caskey consigned 15 cattle to the Holstein Friesian sale at Belleville. These brought the sum of $2,440.

Mr. George Moon left on Monday for Port Arthur, where he has secured a good position.

Keith Milne, who has been attending St. Andrew's College, Toronto, returned home last week.

Mr. Harry Breakell leaves this week for Winnipeg.

Mr. H. Dougan of Vancouver, B. C., returned to Madoc on Wednesday after an absence of about 20 years.

Mr. John Aylesworth of Edmonton, a member of the Royal Northwest Mounted Police, is visiting his parents in town.

Married—At the Parsonage on April 12th, by Rev. R. Bamforth, Mr. William S. Turncliffe, of Egan Creek, to Miss Grace Root, of Madoc.

Mr. Charles Rupert of Eldorado, was a caller at this office this week. He has been a continuous subscriber since the first issue and he is now in his 82nd year.

Mrs. Norman Lauchland, of Montreal, and Miss Lilian Dale of Whitby Ladies' College, are visiting their father, Mr. J. C. Dale.

June 22nd, Coronation Day, will be proclaimed a legal holiday in Canada.

FIFTEEN YEARS AGO

April 14, 1921

A class of 25 attended the lectures on home nursing and first aid given by the Women's Institute recently.

At the Hart's Farmers' Club it was decided to organize an egg circle. Mr. Wannamaker of Eldorado, was appointed egg collector.

Mr. Arthur Peck of Eldorado, has purchased Mr. J. M. Reid's farm. Mr. Reid is going to Madoc.

At the Methodist W. M. S. Easter meeting Mrs. Archie Thompson made the presentation of a life membership to Mrs. (Rev.) Higgs. Mrs. T. E. Burnside, the president, occupied the chair.

Married—On Easter Monday, March 28th, Mr. Roy Carleton and Miss Maude Murielle Greye Bassett, were quietly married by Rural Dean Swayne at Christ Church, Belleville.

Mrs. Bruce Miller spent a couple of days in Belleville this week.

Mr. Charles Caverly of Niagara Falls, is spending a few days in town.

PRESENTATION AND ADDRESS

On Tuesday evening, April 7th, nearly seventy friends and neighbours of Mr. and Mrs. Donald Sharp gathered at their home in Rawdon to say adieu before their departure to their new home at Hoard's.

Mr. Irwin Reid was master of ceremonies and he certainly proved his ability along that line as he kept his audience in gales of laughter with his witty remarks. Miss Faye Andrews and Mr. Herbert Higgs contributed three musical selections, guitar and harmonica. Mrs. Percy MacMullen gave two humorous readings with local hits dealing with "Wives" and "Cars."

Miss Eileen MacMullen read an address and Miss Francis MacKeown made the presentation of a purse of money.

Mr. and Mrs. Sharp both graciously replied thanking their friends for the remembrance and inviting one and all to visit them in their new home at Hoard's.

The audience joined in singing "For They Are Jolly Good Fellows". The ladies served a delectable lunch and before the company dispersed the National Anthem was sung and one and all wished Mr. and Mrs. Sharp the best of success in their new home. The address was as follows:

Mt. Pleasant, April 7, 1936.

Mr. and Mrs. Donald Sharp and family.

Dear Donald and Della:

Having learned of your intended departure from our midst, we your friends, relatives and neighbours have met to spend a social hour in your home tonight.

It has been said we can live without our friends, we can live without our relatives, but we cannot live without our neighbours.

You, Donald, have grown up among us, and we have always found you a true friend and neighbour. You, Della, have not lived here your entire life, but you have built a friendship which will last.

We are glad you are not going far away and we wish you every success in your new venture.

As a token of our good will we ask you to accept this gift, not for its intrinsic value but as a reminder that you will be in our thoughts and prayers and hope we will be in yours

Signed on behalf of friends, relatives and neighbours: Irvin Reid, Allan Reid, and Edgar McKeown.

KIPLING LEFT LARGE ESTATE

Rudyard Kipling, whose books outsell all others in this country, left an estate in Britain valued at £155,228 gross and £142,488 net, according to his will, which has been filed by the widow.

Mrs. Kipling receives the house and other property at Burwash, Essex and Mrs. George Bambridge, a daughter, for whom Mr. Kipling has made also other provisions, receives £5,000 and £1,000 is bequeathed to her husband, Captain Bambridge.

The widow receives the income from the residue during her lifetime after which it will go to the daughter or her children. If she dies without children one-fourth of the estate will go to her husband if he is then living, and subject to this provision the estate will be divided equally between the Australian and Canadian branches of the Fairbridge Farm Schools.

Mr. Kipling directed that the income from his books should be allowed to accumulate for twenty-one years after his death and then be added to the capital.

FUNERAL OF LATE MAX GERALDI

The funeral of the late Max Geraldi who passed away at Cobourg General Hospital recently was held at Tweed United Church on Monday afternoon of last week with Rev. R. R. Nicholson having charge of the services. The deceased, who had lived for the past four years in Cobourg, was in his twenty-eighth year and succumbed to a brief but serious illness. Miss Dorothy Sager sang most effectively "Only a Little While," with Mr. C. Allen providing the accompaniment.

The deepest sympathy of the entire community is extended to the young widow, formerly Helen Ryan of Tweed, and the three small children, Helena, Jean and Billie.

A large number of friends from Cobourg motored to Tweed to attend the funeral. The deceased had a host of friends in Tweed who turned out in large numbers to pay their last respects.

The bearers were four brothers: Alex, George, Fred and Merton, and two brothers-in-law, Frank McGowan and Jack Ryan. Interment was in Victoria cemetery, Tweed.

DANIEL PHILLIPS TAKES OWN LIFE

Daniel Phillips, 69 year old lifelong resident of Thurlow Township, was found dead hanging from a beam in his barn one day last week. It is believed the man was melancholy and depressed. The deceased had eaten his breakfast in the morning and left to attend to his usual daily chores around the barn, but failed to return for his noon day meal.

After the dinner had been served, Edward Fennley, a hired man on the Phillips farm, made a search of the premises and discovered his employer dead. The rope used was a portion of the horse rake rope, which had been securely fastened around a high beam.

Coroner Dr. G. S. Cronk was summoned and after viewing the situation declared no inquest was necessary, it being apparent it was a case of suicide. Dr. Cronk informed Inspector Frank Gardiner, of the Provincial Police, who also agreed no inquest would be necessary. Rigor mortis had set in, the doctor explained, which led the authorities to believe Mr. Phillips had been suspended since an early hour in the morning. He is thought to have reached the barn after having completed his chore duties shortly after 7 a.m. Dr. Cronk stated the neck had been broken in the fall.

Neighbours and relatives remarked that although Mr. Phillips had shown outward signs of melancholy and signs of depression of spirit, they had no suspicion of such a termination of his illness.

O'DONNELL'S WIFE WOULD TESTIFY

Motion to amend the grounds of Harry O'Donnell's appeal from conviction of the murder of Ruth Taylor at Toronto last November 4th, in an East Toronto ravine was made on Saturday by W. M. McKeown acting for O'Donnell, as he opened discussion preliminary to the main argument but covering leading features of the trial evidence.

In support of his motion, McKeown read a lengthy affidavit in which Mrs. Eda O'Donnell, wife of Harry O'Donnell, declared Frank Regan, her husband's counsel, had been unable to locate her at the time of her husband's trial; that she was unable to give evidence at the trial but was prepared if O'Donnell were granted a new trial, to give evidence on his behalf.

Mrs. O'Donnell's affidavit alleged that when her husband visited her in hospital on several occasions just prior to the time of the murder, she was wearing a blue bedjacket, material o which was soft and fluffy and hairs of which came off freely.

She said her husband embraced her on each of his visits to the hospital and handled clothing including a blue and white rabbit wool jacket, which she had taken to hospital for her expected baby.

CORONATION DAY TO BE PROCLAIMED

The date in May, 1937, upon which the coronation of King Edward will take place will be proclaimed next month with much the same ceremony as attended the proclamation of His Majesty upon his accession to the throne last January.

Heralds and pursuivants will attend the great officers of the College of Arms who will make the announcement of the same historic four points in London from which accession proclamation was delivered. These are St. James' Palace, Charing Cross, Temple Bar, and the Royal Exchange.

The actual date will probably be announced in the House of Commons by Prime Minister Baldwin on the same day as the Duke of Norfolk in his capacity as Earl Marshal, issues the proclamation.

GAS BOMBS RAIN ON ETHIOPIANS

On Sunday Italian airmen again rained poison gas bombs on Quoram, in the northeastern war zone, causing numerous injuries, reports reaching Addis Ababa said.

Additional details of the raid were lacking.

The population of Addis Ababa was warned to prepare for an imminent Italian air bombardment by the government.

(The Rome war office announced Marshal Badoglio's forces had occupied Quoram, south of Lake Achangi, and were advancing on Cobbo, to the south).

Last Saturday Italian battle planes flew over Addis Ababa and raked the airdrome with a hail of machine gun bullets, destroying one antiquated Ethiopian airplane. They did not drop any bombs on the city.

PROFESSIONAL CARDS

FRANK BAALIM
Barrister, Solicitor Notary Public
Conveyancer, Etc.
Money to Loan
Agent for fire and accident insurance.
Office in Connor Block, Madoc.
Open Wednesday, Thursday, Friday and Saturday.
Office in Bancroft open Tuesday.

G. FRASER, D.D.S., L.D.S
Dental Surgeon
Graduate of Toronto University, Licentiate of the Royal College of Dental Surgeons of Ontario.

W. AITKEN WYPER, L.D.S.
Dental Surgeon.
Royal College of Dental Surgeons of University of Toronto.
Office and House Phone, 202
Madoc, Ontario

DR. S. R. BEATTY
Physician, Surgeon and Accoucheur.
Graduate of Toronto University.
Resident Physician of the Ontario Hospital, Toronto, (15 m). Senior Resident Physician and Surgeon Toronto Western Hospital (1 year)
Coroner for Hastings County
Phone 188 Durham Street, Madoc.

DR. F. J. NICKLE
Physician, Surgeon and Obstetrician
Graduate of Dalhousie University.
Resident Physician and Surgeon Western Hospital, Toronto, (1 year)
Resident Physician and Surgeon Victoria General Hospital, Halifax, (1 year).
Late Surgeon, H. M. Navy, R.N.V.R.
Coroner for Hastings County.
Office—Eldorado, Ont.
Phone 50 r 5

CHIROPRACTIC
Spinal and foot adjustments, Electro Coagulation of Tonsils, Radioclast Examination reveals all diseases in their early stages.
R. A. WYATT, Ph.C.,
288 Coleman Street Belleville

GAVIN M. WALLBRIDGE
General Insurance
Phone, Office 69 Residence 131
Madoc, Ont.

MADOC LODGE, I.O.O.F.
NO. 179
Meet in Oddfellows' Hall first and third Wednesday of each month at 8 p.m.
Visiting Brethren Welcome.
Joseph Belcher, N.G. G. C. Moon, Sec.

E. C. TUFTS
Licensed Auctioneer for Hastings County.
Terms Moderate.
Madoc, Ont.

If you want a real live Auction Sale get
HENRY WALLACE
Auctioneer
Phone 2r32 Madoc
Ivanhoe Post Office

A. S. COCHRAN
Canadian Pacific Express and Ticket Agent.
Issuer of Marriage Licenses.
Durham Street Phone 100

BELLEVILLE - MADOC BUS LINE
Leaves Madoc 9 a.m., arriving Belleville at 10.15 a.m.
Leaves Belleville 5.30 p.m., arrives in Madoc 7 p.m.
Daily trips except Sundays.
E. STAPLEY, Proprietor.
Madoc Belleville
Phone 205 Phone 1240
77 Lingham Street, Belleville

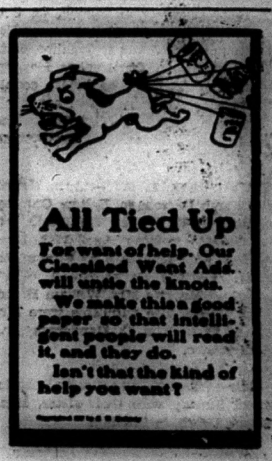

NEWS AND INFORMATION FOR THE BUSY FARMER

(Furnished by the Ontario Department of Agriculture)

Inoculating Legume Crops

When legume crops are being plan- for spring seeding, consideration uld be given to the question of in- ation. This is partncularly recom- nded for such crops as alfalfa, ed clover and soya beans, especial- when seeding for the first time. In- lation consists in adding a culture the proper bacteria to the seed at time of sowing. It is easy to car- out and helps to insure success h the crop.

Care of the Farrowing Sow

A little extra care at farrowing will en save a greater percentage of litter. Include some bran in the al ration to prevent a feverish con- ion. A week or ten days before rowing place the sow in a farrow- pen that is dry, clean and free m draughts. Bed the pen with ri straw. Keep a watchful eye on sow at farrowing time but do not turb or assist her unless absolutely essary. Provide a warm bran slop the sow a few hours after farrow-

rly Marketing Means Better Prices

Now is the time to start the long son crops of vegetables required the early market. At the Central perimental Farm the following va- ties are recommended.

Cabbage—Golden Acre, Copenhag- Market, Early Jersey Wakefield.

Cauliflower—Early Dwarf Erfurt d Snowball.

Celery: Paris Golden Yellow, Gol- Plume and Phenomenal.

Onion—Sweet Spanish, Prizetaker, enia); Southport White, Yellow d Red Globe for growing trans- nts.

Pepper—Harris Earliest, California nder.

Potato—Irish Cobbler which should sprouted for four to six weeks pri- to field planting.

Tomato—Abel, Alacrity, Canadian, riana, Bonny Best or John Baer. e two latter are used for the main p.

Grass and Clover Seeds

A fair demand continues for most ms at moderate prices. The lower tawa Valley reports an active de. Over 100,000 pounds of certi- d timothy seed have been sold to te and the demand is keen for this ality of seed at 5 cents per pound. is believed that about 50 per cent 600,000 pounds of the timothy in is area has been sold. Commercial o. 1 grade seed is moving freely at 1-2 cents per pound.

In the St. Lawrence counties it believed that about 60 per cent of e timothy crop or 600,000 pounds is ll held by growers. Sweet clover this area is moving slowly at pric- ranging from 3 cents to 4 cents r pound for grade No. 1.

The demand for seed in Northern ntario is quiet although some tim- hy has moved at 4 cents per pound r grade No. 1. Offers for No. 1 red over range from 8 cents to 9 cents d for alsike 12 cents to 15 cents. ery little red clover or alsike is av- ilable in this part of the province, cept in mixtures. The low prices ve discouraged the threshing of a t of mixed seed and timothy in this rt of the province.

In South-western Ontario red clov- and good timothy are in demand r cleaning purposes and substantial antities are still held by the grow- s. There is a fair supply of sweet over also throughout the country t very little alfalfa, alsike and Can- dian blue grass, which have already een absorbed by the trade. The pre- nt demand is good for alsike and al- lfa, fair for red clover and poor for mothy and sweet clover.

The Seed Supply

Another springtime has come and nother seeding season when farm- rs naturally become seed-minded.

The first thought of a farmer hould perhaps be given to an esti- ate of the quantity of seed likely to required for the area to be seeded. this connection sufficient seed hould be provided so that the rate of eding of grasses and clovers espec- ly, be generous. The next consider- tion should be given to the quality the seed to be used. This consists the selection of suitable varieties seed of a high and known grade ther purchased or home-grown, roughly cleaned to remove weed ds, inert material and light-bodied undeveloped seed or kernels. Good ed should not only have a high per- ntage of germination, but should so possess the reserve of plant food sustain the seedlings against ad- se conditions by being plump and filled.

Experimentalists and plant breeders are emphasizing strongly the matter of adaption of varieties to section of the country as a whole. Selection of variety, therefore, calls for more special attention than may be generally supposed. Suitability of variety should be determined by the date of maturity, yield and market value. Efficient cleaning contributes in a large measure towards the good quality of seed. This may be accomplished by using a properly equipped and operated hand fanning mill. If this is not available a central seed cleaning plant should be employed. Assisted by government subvention in many instances, such cleaning plants have been established at different points.

The Warble Season

Cattle owners are advised to examine their cattle closely at this season for evidence of warble grub infestation. The grubs that have been migrating in the animal during the past ten months are showing up now and will continue to appear during April, May and June.

The cattle owners that did a good job of treating their animals and thereby destroying all the grubs a years ago, need not expect to find very many grubs this season, perhaps one or two per animal. Untreated cattle of a year ago are likely to be severely infested and their backs in bad condition.

A report has just come in from Barrie Island Township saying that the Reeve of the township had just examined 100 head of cattle on one concession line and failed to find any grubs. Four seasons of treating to kill the grubs on Barrie Township Island cattle has removed the warble and heel fly pest. What a change! In four years to reduce the incidence of warble infestation from an average of 23 grubs per animal down to freedom from grubs. When the Barrie Island Township cattle were first examined in March, 1932, one cow had 121 grubs in her back. This picture has entirely changed and plenty of proof established to convince all that the killing of grubs breaks the chain in the warble life history. Kill all the grubs and there can be no more Heel Flies or Warble Flies.

One million Ontario cattle were treated in 1935. The improvement in reduction of the Heel Fly and Warble Fly has been as great during the two years in which the cattle of Oxford and Elgin have been treated, that the work is again under way with the County Councils behind the movement to the extent of paying the cost. All counties, six in number, that undertook the work of Warble and Heel Fly control in 1935 are repeating their efforts again this season. More townships have undertaken the Warble control work this season than last. Many individual herds—the property of the more progressive farmers—are receiving treatment this year that will kill the grubs and thus prevent them from developing to the fly stage.

(To be continued)

AGED WOMAN REGAINS SIGHT AFTER 18 YEARS OF TOTAL BLINDNESS

Friends of 93-year-old Mrs. James Acker of Mahone Bay, N. S., marvelled recently the monagenarian had apparently regained her sight after 18 years of total blindness.

She became blind when 73 years old. Last January while sitting by a window in her home she suddenly started. She could see children skating on the harbor ice.

Since then she has not suffered a relapse.

5,680 OBTAIN JOBS IN ONTARIO

Moderate improvement was shown in the employment situation in Canada on March 1st as compared with February 1st, and a considerable gain was recorded over the corresponding date last year, the Dominion Bureau of Statistics reported.

A total of 9,411 employers showed an aggregate payroll of 931,959 on the first of March, against 926,888 the previous month. On the corresponding date last year 9,062 firms reported a working force of 902,301 persons.

The daughter of Robert S. Donaldson of Hamilton, is a very, very honest little girl. Recently she found a wallet containing $400 in cheques and $50. in cash. She immediately turned it over to her father who reported it to police. A company cashier claimed the money. He had dropped it on the way to a bank .

BANKROLL SAVED BY WIFE'S ACTION

Norman and Henry Benoit, brothers of Windsor, were in jail at Chatham on Tuesday awaiting trial on a charge of attempted robbery with violence after an incident at Tilbury, near Chatham, in which Mrs. Ira Burgess was credited with saving her husband's bankroll of $380.

Burgess, proprietor of a Tilbury meat market, was driving home early Sunday with Saturday's take in his pocket. An automobile with two young men in it drew alongside his and one of the men yelled "stick 'em up."

Burgess zig-zagged his car along the highway to prevent the other car from getting ahead of him. Finally the other car he charged crashed against the rear of his. One of the young men jumped into the front seat beside him and began pummeling him about the head with gloved hands, demanding his money. A heavy fur collar on his coat, he said, saved him from serious injury. Burgess kept driving until he got home. He blew his auto horn.

"Call Kelly," Burgess yelled to his wife, when she appeared on the porch. He was referring to Provincial Constable Frank Kelly of Tilbury.

"I have," Mrs. Burgess replied.

It was only a bluff, but it worked. The two young men fled. Burgess telephoned Constable Kelly, who drove out to the vicinity of Burgess' home and arrested two young men alleged to be the pair, who attempted to rob the Tilbury merchant.

JAPAN INCREASES HER FOREIGN TRADE 11.6 P.C.

Japan's total foreign trade in 1935 amounted to 4,971,309.161 yen, an increase of approximately 11.6 per cent over 1934. Exports were valued at 2,449,073,045 yen, an increase of approximately 15.1 per cent over the previous year and imports at 2,472,236,116 yen, an increase of approximately 8.3 per cent. This is the first time Japan has had a favourable balance of trade since 1918. The three leading export items were cotton tissues, silk, and artificial silk tissues. In the matter of imports, leading items were raw cotton, sheep's wool, iron and steel, crude and heavy mineral oil. The largest export commodity in Canada was raw silk, followed by pottery, toys, tea, rice and paddy, silk tissues, artificial silk tissues, lamps and parts and buttons. As regards imports, the chief items were, in order, lumber, lead, newsprint, wheat, aluminum, paper and rayon pulp, zinc.

GREATER USE OF CANADIAN HARDWOOD IN SOUTH AFRICA

Prosperity in South Africa has brought about a considerably greater use of Eastern Canadian hardwood principally birch, for flooring. Previously jarrah, teak or oak would have been used. It is expected that when the 1935 figures for wood flooring are available Canada will again show a large percentage of increase, the greater portion of which, however, is made up of Douglas fir from the Pacific Coast.

BEARS PLENTIFUL IN NEW BRUNSWICK—FEES FOR LICENSE REDUCED

The big game hunter who is eager to take on something in the spring as his brother sportsman, the angler, fondly takes down his favourite fishing rod and tackle preparatory to the summer's fishing, will learn with a great deal of interest that black bears are plentiful in New Brunswick and the license fee for non-resident hunters has been reduced from $25.00 to $5.00, with the privilege of taking four black bears in April, May and June.

do you need Counter Check Books?

WE CAN SUPPLY ANY STYLE

CARBON LEAF
CARBON BACK

BEFORE PLACING YOUR ORDER PHONE US FOR PRICES

Look For The Maple Leaf

The Sign of "Quality Books"

ADVERTISING Is Good For Us

The dusty picture of an optimist and a pessimist—the optimist being the doughnut and the pessimist the hole—is just a way of describing most of us: some of us habitually look on the bright side of things; others on the dark side. Always there are those who have a melancholy pleasure in fault-finding. And so there are always those who look upon advertising as an economic waste and a means by which the sale of inferior merchandise can be promoted. It is quite possible to discover wrong things about advertising—just as it is possible to find wrong things about water and air, about books and speeches, about motor cars and aeroplanes, about schools and churches, about Canadians and Scotsmen, about knives and forks.

Advertising is news and information, and who shall say that is is wrong to communicate news and information? It would be a pretty dull world, full of dull people, if there ceased to be a dissemiation of news and information

In all ages and in all countries those giving out news and information have attracted to themselves attentive audiences; and this is as true today as it was 1000, 2000, 3000 years ago.

What Stores Are Busiest ?

Is it not those stores which give out most information about what they have to sell? The public is daily spending money—probably $2 a day for every man, woman and child in the trading area covered by the circulation of our newspaper—or, say, $2000 for every 10000 persons. So you can calculate for yourself—you, a retailer, what is spent daily in our ow ncommunity for food, shelter, clothing and for all other things.

ONTARIO'S INCOME TAX

Ontario's income tax returns are due on April 30th, and machinery for levying and collecting the tax for the province is already functioning, it was learned at Queen's Park recently. The tax is featured by the utmost simplicity, and the Government anticipates the fullest co-operation on the part of the public in the new pay-as-you-go policy.

In a nutshell, the provincial treasurer's department explains the operation of the tax thus: 'If you are liable for Dominion income tax you are liable for provincial income tax. Fill out only one form. Make out only one cheque. Having filled out the form, take it or send it to the Federal Income Tax Office in your district. If you have filed your Dominion tax form already, completely filled out, another will not be necessary."

The form referred to is T1-1935—or T1A-1935 in case of farmers—and is the combined form prescribed and authorized by the Minister of National Revenue, Ottawa, and by the Treasurer of Ontario. It may be obtained at branch offices of the federal income tax department, from postmasters, or from provincial savings bank branches.

Municipal income tax, in cities where such was levied last year, is superseded by the provincial tax and no municipal returns will be required.

Hon. Mitchell F. Hepburn, Prime Minister and Provincial Treasurer, has authorized advertisements in the press of Ontario to provide tax-payers with information on how to make the necessary returns and remit tax payments.

As to the amount the Government expects to obtain from the tax, the sum of $6,000,000 has been placed in the estimates, which is the net amount the tax is expected to yield after reimbursing the Department of National Revenue for the expense of collecting, and after paying to municipalities the amount to which they will be found entitled. Necessity for introduction of the provincial income tax was dealt with succinctly by Premier Hepburn in his budget address in the Legislature on March 12th.

"There is a limit," he said, "to which any government may go to support the economic structure of the state. That limit is reached when deficit after deficit is ploughed back and added to the public debt. . . The policy of this government is to pay as we go. It is better to impose a tax that conforms to the sound principle that there must be equality of sacrifice, a tax that bears impartially on all classes in proportion to their capacity to support the cost of government, a tax that has been accepted in principle by every democratic country in the world wherever the best standards of social justice are recognised."

In the interest of returning the largest net amount to the public exchequer, it was arranged to have the income tax collected by the Dominion authorities. This saved building up a tremendous organization, and took advantage of Ottawa's experience in sifting tax rolls and building up records for nearly 20 years.

Not the least important feature of the new tax is that it is evenly spread. Previously the majority of municipalities did not levy an income tax although required by statute to do so. This resulted in an inequitable distribution of the tax burden, and, incidentally, in a migration of tax-evaders to localities where the tax was not imposed.

It is understood that the Province this year will remit to those municipalities which formerly collected the income tax an amount based on last year's levy by such municipalities. Later, all municipalities may participate, the amount in each case being based on the amount collected by the province from such municipality.

The machinery set up for the collection of the income tax this year will be a trouble-saver for the tax-payer. As usual, the return is to be in triplicate, one copy to be retained, and two copies to be sent to the Dominion authorities. A small section of the return is devoted specially to the calculation of the provincial tax due. The form makes everything very clear.

The tax-payer must estimate the amount of tax payable. The taxes due April 30 may be paid in four equal instalments, due dates being the last day of April, June, August and October. In case of instalment payment, the tax-payer is asked to direct the proper apportionment, otherwise the whole of an instalment would be applied to the Dominion tax.

The exemptions in general are exactly the same as for federal purposes. With certain exceptions, an unmarried person is exempt to the amount of $1,000, a married person to the extent of $2,000. Exemption is $400 for each dependent child, and there are other exemptions covering the exact amounts paid for the support of various other dependents.

J. F. HILL FAVORS CHEESE BONUS

Liberal ranks were split in the Ontario Legislature on Wednesday with three government members supporting an opposition resolution urging the Federal Government to continue the bonus of one and one-half cents a pound on cheese.

The motion by T. A. Kidd (Con.) Kingston, was amended earlier in the week by Agriculture Minister Marshall to provide the Ontario Legislature should not make such a request of the Federal Administration.

The amendment carried by 54-16.

The three Liberals supporting the Opposition were T. G. Bowerman, Prince Edward-Lennox; F. B. Brownridge, Stormont, and R. G. Croome, Rainy River.

After 19 Bills were given third reading in less than ten minutes after the opening of the House, Conservative Leader Henry opened debate on the resolution, "I quite feel we should encourage the cheese industry in this way at this time," he said.

Other Conservatives supporting the resolution were J. F. Hill, Hastings East; J. A. Craig, Lanark; A. H. Acres, Carleton; Leopold Macaulay, York South.

William Newman, (Lib., Victoria), and P. M. Bewman, (Lib., Oxford), opposed the resolution. Mr. Dewan said he had expressed opposition to the bonus last December at the Kingston Convention of the Central Cheesemakers' Association and his present opposition was not just for political reasons.

"I am directly opposed to direct assistance of any kind as far as can be avoided," he said.

WANT MARMORA-FOXBORO HIGHWAY PAVED THIS YEAR

At their busiest meeting of the year which occupied a two-day session the Roads and Bridges Committee of Hastings County Council who met in Belleville were unanimous in passing of a resolution that the Ontario Department of Highways be asked to pave No. 14 Highway, from Foxboro to Marmora this year.

A further recommendation that the county solicitor take immediate action against certain men who are known to have been cutting trees on county highways was also passed.

Following the regular business of the committee, members engaged in a tour of the County road system, particularly in the central northern section where some flood damage had been reported. In some places it was stated by one member, water is still so deep on some roads less heavily travelled that cars proceeded hub deep. Some repairs due to the road damage by washouts will be needed at certain places, one being in the vicinity of Shannonville, it was added.

"On the whole, however, general county system of roads have emerged through the spring break-up with less damage than at first believed, and are reported in fair condition," was the general consensus of the report.

PRINCIPAL FIRED STUDENTS STRIKE

Forty entrance class public school boys went on strike at Bowmanville on Thursday protesting the dismissal of the school principal, J. H. Johnston. They refused to fall in line at 9 a.m. and left the grounds.

Mr. Johnston, at present in ill health, was dismissed at a recent board meeting because 40 girl students admitted copying during a geography exam.

"We want Johnston," chorused the young strikers as all attempts at pacifying them failed. Col. E. E. Snyder, Port Hope District School Inspector, was called in an effort to right the situation.

REV. DR WILSON DIES IN CLEVELAND

Announcement of the death of the Rev. Dr. J. P. Wilson which occurred at Cleveland, Ohio, on April 10th, Good Friday, will be received with deep feelings of regret by a large number of friends in this district and throughout this part of the Province where he was so well known and held in highest esteem. Dr. Wilson left Belleville several months ago, as was his custom to spend the winters with his daughters, Mrs. John G. Robinson and Mrs. (Rev.) Harry Frost, at Cleveland, and it was while there he suffered a stroke recently which resulted in his death.

In the passing of the Rev. Dr. Wilson, a fine Christian gentleman of the old school has been removed from this life. For many years prior to his retirement in the year 1918 he was an outstanding minister first in the Methodist Episcopal Church and after the union with the Methodist church. He was a preacher of cultured eloquence and convincing power; an organizer of exceptional merit and possessed a pleasing personality which attracted and held close friendships. Since the year 1921 Dr. Wilson had been living retired at his residence in Belleville, and although he had reached an advanced age, enjoyed excellent physical and mental health until his recent sudden illness. He was a faithful member of Bridge Street United Church of which he was pastor for four years during the period from 1903 to 1907 and for a long time to come he will be sincerely missed and memory of him revered by many friends.

The late Rev. Dr. J. P. Wilson was born on Dec. 8, 1948, at North Fredericksburg, Ont., in Lennox County, his parents being the late David Wilson and Jeanette Forshee Wilson. At first he intended to enter the profession of law, but feeling the call to the ministry he entered Albert College in the year 1869, after graduating from the high school at Napanee. In 187' he graduated with the degree of Bachelor of Arts. Being recommended by the Morven Quarterly Official Board, he was accepted by the Bay of Quinte Conference of the Methodist Episcopal Church in the year 1873 and ordained the same year. His first charge was at Gananoque in 1873; Rydon Tyron 1874, Tamworth 1875. He also ministered at Picton, Kingston, Napanee, Brandon, Man.; Madoc Colborne, Oshawa, George Street Church, Peterboro; Bridge Street Church, Belleville; Lindsay, and Grace Church, Napanee. His last charge was at Peterboro and Trinity Church was built there during his pastorate.

Dr. Wilson was president of the Bay of Quinte Conference in the year 1904; chairman of the district General Conference five times. In the year 1919 he received the degree of Doctor of Divinity from the University of Toronto.

Dr. Wilson was twice married. In the year 1880 he married Miss Hannah Eliza Roberts Searles and she passed away at Belleville in 1905. In 1919 he married Mrs. Elizabeth E. Barr of Toronto, formerly of Shelburne and in 1921 they purchased the fine residence at 150 Bridge street East, Belleville, and came to that city to reside. Mrs. Wilson died in the year 1931.

Surviving to mourn his passing are one son, Dr. F. C. S. Wilson, Napanee; two daughters, Mrs. Harry A. Frost, Cleveland, Ohio, and Mrs. John G. Robinson, Cleveland, Ohio, and four grandchildren.

The funeral took place at Napanee on Monday afternoon—Ontario-Intelligencer.

HEIFER IS FOUND DROWNED

N. Vancleaf, farmer, of Wellington, on Friday discovered one of his prize two-year-old heifers drowned. Fifteen minutes previous Vancleaf had let the animal loose in the barnyard. It kicked its heels high in the air.

A hoof caught in the overhead track of a litter carrier. Suspended by its hoof the animal struggled until it flung its head in a nearby watering trough. It was found with its nose three inches below water.

MISQUOTED

"See here," said the angry editor to the reporter, "what do you mean by inserting the derisive expression 'Apple Sauce' in parenthesis in my speech?"

"Apple sauce? Great Scot, man, I wrote Applause."

OBITUARY

ABRAHAM HOLMES

Queensboro has lost one of her oldest residents in the passing away of Abraham Holmes at the home of his daughter in Huntley Township on April 9th, at the age of 91 years. The deceased, who was a very widely known and respected citizen, was born at Hazzard's Corners in 1844. After his marriage to Isobel Baalim he lived two miles north of Queensboro until the death of his wife 18 years ago last October. After her passing he went to live with his daughter. He was very active until two years ago, since then being confined to his room. He was a devoted and loyal member of the Holiness Movement Church and until his health failed, was a regular attendant at all its services.

A short service was conducted at the home of his daughter on Friday by his pastor, Rev. S. H. Jeffrey, after which the cortege proceeded to the home of his son, Abida Holmes. The funeral service was held in Hazzard's United Church on Saturday afternoon. Rev. S. E. Winters of Roblin officiated, assisted by Rev. J. C. Lowrie of Queensboro, and Rev. Sells of Madoc, after which the body was laid to rest in the family plot.

Surviving members of the family include two sons, George of Cooper; Abida of Queensboro; two daughters, Mrs. W. Wartman, Warkworth, and Mrs. Ernest Manchester of Huntley. Also three brothers, Joseph, of Pineview, who is 81 years old; Sidney of Queensboro, 77 years, and William of Eldorado, 73 years.

MEETING OF MADOC TOWNSHIP COUNCIL

Madoc Township Council met on Monday, March 23rd at 12 o'clock. Present: Reeve Nickle, Councillors Miller, Sager and Gawley.

Minutes of the last meeting were read and approved.

Gawley-Sager—That the following be paid: Robert McCoy, per Harry Foster, $12.70, (charity); Robert McCoy, per Caris. Parks, $8.68, (charity); W. D. Nickle, per Arthur Pack, $9.80, (charity). Carried.

Miller-Gawley—That the County of Hastings be paid $89.18 per Mrs. M. McMechan, $69.00, (charity); per Gerald Andrews, $18.38, (charity); per Baby Elizabeth Sargent, $1.75, (charity). Carried.

Sager-Miller—That the following be paid: Toronto Hospital for Incurables, per A. Hunter, $46.50; Municipal World, supplies, $1.41; E. T. Nayler, liability insurance premium, $117.20; Charles Carman, assessor, $65.00; Jas. E. Burris, assessor, $60.00. Carried.

Miller-Gawley—That Fred Sager be paid $8.00 for statute labour paid in taxes. Carried.

Sager-Gawley—That Reeve Nickle, Councillor Miller and the Clerk be a committee to deal with the Workmen's Compensation. Carried.

Nickle-Miller—That Council go into committee of the whole on by-laws with Councillor Sager in the chair. Carried.

A by-law appointing pathmasters, pound-keepers and fence viewers was introduced and finally passed.

Council resumed.

Sager-Gawley—That Council adjourn to meet at call of the Reeve. Carried.

Earl Burnside, Township Clerk.

SOUTH AFRICA SEEKING POPLAR FROM CANADA

Matches in South Africa are made principally from poplar by the veneer method. One firm imports annually between 8,000 and 10,000 tons of poplar, chiefly from Northern Europe, particularly Finland. It is known as Populas tremula, very similar to the trembling aspen or Populas tremuloides of Canada. Inquiries are being made as to sources of supply in Canada.

ST. PETER'S PRESBYTERIAN CHURCH

Rev. W A. Hunter, B.A., B.D., Pastor

Sunday, April 19th.
9.45 a.m.—Sunday School.
11 a.m.—Morning worship.
3 p.m.—St. Andrews, Tweed.
7 p.m.—Evening prayer.
Strangers Welcome.

TRINITY UNITED CHURCH

Rev. Ivan E. Kennedy, B.A., B.D., Minister.

Sunday, April 19th.
10 a.m.—Sunday School and Bible Classes.
11 a.m.—Morning Worship.
7 p.m.—Evening service.

Let us go to church on Sunday, and set an example for our families and our neighbours.

MEETING OF SILVER LINKS MISSION BAND

The regular monthly meeting of the Silver Links Mission Band was held on April 11th at the home of Mrs. E. Bird. The meeting was opened with hymn No. 310, "Mary to the Saviour's Tomb," after which the minutes were read and business discussed. The Bible story was read by Ferne Rollins, followed by call to worship by the leader. The Lord's Prayer was repeated in unison and the scripture lesson was read by Alice Diamond. Memory verse was answered by all. Collection was taken, after which an Easter reading was given by Fay Rollins; Study talk by the leader, followed by a talk on Africa by Phyllis Parks. The last verse of hymn No. 310 was sung, followed by the Mizpah benediction.

New Spring Samples

Nearly 1,000 Samples of Suitings for Made to Measure Suits from three of the outstanding firms of Canada are now in stock.

ORDER YOUR SUIT THIS WEEK FOR EASTER

Prices $21.50, $24.50, $27.50, $30 and $35.

Call and See the Range

GEO. WEST

MEN'S AND BOYS' WEAR

SELECT A BULOVA WATCH

the perfect time-piece for all year round service. Bulova combines grace and beauty with a guarantee of exactness and sturdiness. All models are obtainable in white or natural gold.

FOR MEN

Bulova Ambassador $29.75
Bulova Senator $24.75
Bulova Commodore $24.75

FOR LADIES

Bulova Miss America $24.75
Bulova Martha Washington $33.75

E. H. MULHOLLAND

FARM INSURANCE MEETING

WAWANESA MUTUAL FIRE INSURANCE COMPANY are holding a meeting of their policyholders and all farmers interested in fire insurance at the

City Hall, Belleville

Saturday, April 18th, at 2 p. m.

The Company's Manager and Chief Farm Underwriter will be there to answer any questions and explain Farm Insurance policies.

Have you read your policy? Do you know what protection you actually have?

HAIG BROS., LTD.

168 FRONT ST. BELLEVILLE PHONE 168

THE BEST BRANDS OF PREPARED HOUSE PAINT now DOWN to $3.75 PER GALLON

The reduction in price of the undermoted highest grade white lead paints has not affected the quality, which remains unchanged.

In the past you have been glad to pay top prices for the assured beauty and protection of these famous brands. Now that the price is reduced to $3.75 per gallon there is less reason than ever for taking a chance on other paints.

Insist upon getting one of these famous brands. There is a store in your vicinity that can supply you.

CANADA PAINT
MARTIN-SENOUR
SHERWIN-WILLIAMS

WOODLEY'S FURRIERS | **FUR STORAGE** EXPERT FURRIER'S CARE | 273 Front st. BELLEVILLE

BELLEVILLE MARKET SATURDAY

Homegrown lilies, and eggs natural, and colored in all the tints of the rainbow, sprays of pussy willow and potted flowers, even offerings of live rabbits in cosy little pens, all lent a typical Easter air to a largely attended Easter Saturday market in Belleville on Saturday.

As if typifying the season, eggs again underwent a slight drop, selling at 20c top price, although heavy offerings later in the morning resulted in a drop to 18 cents average, with 15 cents the low price. In a few instances pullets' eggs went as low as 12 cents per dozen.

Butter also felt the decline, selling for the first time this season at below 25 cents. On Saturday two-pound rolls were being offered at 55 cents in the odd case, although average price was 25 cents per pound. The pound rolls were the most common offering.

Chickens which were offered in fairly large quantities were also comparatively cheap, selling at from 50c to 75c for the single bird, according to weight, while prices from $1.25 to $1.75 were asked for plump pairs. A few turkeys held their own at from $1.75 to $2.00 a bird. Ducks were scarce, a few birds being held at $1.00 each.

Maple syrup, thick and heavy, with the end of the season now in sight, dropped considerably during the past few weeks, being quoted on Saturday at from $1.50 to $1.75 per gallon, with containers supplied at the higher price.

"Syrup will soon be gone. Now is a good chance to get some and pack it away while it's cheap," commented Mr. Charles Samuels, Tyendinaga vendor, whose truck was liberally loaded down with heavy cans of the typical Canadian product. Sap's stopped running now, and there won't be any more of it unless we get another hard freeze, which isn't likely. The yield hasn't been up to expectations this year, either," commented the sugar bush owner.

Potatoes, registered, and offered for seeding purposes were fairly evident, being quoted at $1.75 for the 90-pound bag, with the table variety cheaper at $1.15 and $1.25 for the 75-pound bag.

Green onions, rhubarb, (cellar grown), fresh lettuce, all ranged from prices varying from 5 cents for the onions to 10 cents for the rhubarb. Vegetables in staple lines were the same prices, ranging from 30 to 40 cents the peck. Apples, in plentiful supply, were also among the chief purchases. Delicious commanded 60 cents a peck; McIntosh 50c; Snows 40c and cooking apples 35c.

Little pigs were the chief offering on the outside market, with ready buyers bidding at from $4.50 to $6.00 each, according to size.

No change in grain prices and only only little change in livestock quotations was noted.

FATHERS KINLIN AND WHALEN HURT

Two priests in an automobile and a youth on a motorcycle were severely injured Thursday in a spectacular three-vehicle crash in the centre of Prince Edward Viaduct, Toronto, at 10.20 o'clock.

Smashing with terrific impact into an eastbound trolley, the light coupe occupied by the two priests, shifted into reverse gear by some strange mechanical freak and shot back for a distance of forty feet, colliding with a motorcycle, which was speeding along behind.

The injured are Rev. Father Frank Whalen of Tweed, Ont., and Rev. Father William J. Kinlin of Flinton, Ont., and Robert Van Hunt, aged 17 of Toronto.

After colliding with the motorcycle the driver of which flew over the handlebars to the road, the automobile continued its mad course backwards until it smashed into the wall of the viaduct. The frame of the motorcycle was badly warped from the impact of the crash.

H. A. Webb of Toronto, a passing motorist, rushed Van Hunt to the East General Hospital where it was found that he had received fractures of the left leg and shoulder.

Father Kinlin was taken to the East General Hospital by Charles Hagler, of Milliken, Ont. Examination disclosed that he had received severe head injuries although he had not lost consciousness.

Father Whalen, whisked to St. Michael's Hospital by ambulance, was found to have suffered similar injuries. He was also conscious when admitted to the hospital.

Surveyors were in Tweed on Wednesday of last week laying plans for the erection of the new bridge over the Moira River in Tweed, linking No. 37 Highway. It is expected that work will commence before the late spring months.—Tweed News.

REPORT OF S. S. NO. 1, TUDOR

(In Order of Merit)

Second Year V Class — William Norman.

First Year V Class—Audrey Lavender, Frances Deady, Doris Henderson, Ernest Reid, Donald Armstrong.

Senior IV Class—Mary Davidson, Alice McGarvey.

Junior IV Class—Reginald Armstrong, Maurice Davidson.

Senior III Class—Edna Davidson, Melville Stringer, Mary Haughton.

Junior III Class—Gladys Armstrong, Alfred Lavender, Lawrence Donaldson, Hilda Henderson, George Lambe, George Stringer, Rosella Davidson, Kathleen Deady.

Senior II Class—Gladys Henderson, Jean Lambe, David Davidson, Hazel Ramsay.

First Class—Cecil Reid, Joyce Stringer, Phyllis Henderson, Vincent Lavender, Thomas McGarvey.

Primer—Jean Armstrong, Leonard Stringer.

Teacher, Harry M. Anderson.

An advertisement in The Review won't wear off in the rain.

THREE LIVES LOST ON ONTARIO ROADS

Three lives were lost in automobile accidents on Ontario highways over the Easter week-end and several persons were injured. The fatalities occurred near Hamilton and in the Niagara Peninsula.

John Banda of Hamilton, was injured fatally on the Ancaster Highway in the Hamilton area when the wrecking truck in which he was riding failed to turn a curve. He was hurled from the machine.

Florence Love, 23, of Grimsby, died in hospital in Hamilton from injuries received when the automobile in which she was riding struck the rear of a standing Canadian National Railways bus near Winona.

Thoms C. Quinn, 18-year-old son of a Fonthill clergyman, was killed when his roadster failed to negotiate a curve on a foggy Stamford Township highway.

Many readers are looking for rooms such as you may have vacant. Why not advertise.

The fear that many brook trout in the streams of Hastings County and elsewhere have been killed this spring due to the abnormally high level of water following the spring break-up was expressed recently by one well-known Belleville fisherman. "The water has been so high that many of the trout have been washed completely out of the streams over the banks," he added. "Those that weren't killed that way are having a hard time of it due to the muddy and unfavorable condition of the water," it was pointed out.

ONTARIO INCOME TAX

RETURNS are DUE APRIL 30th

If you are subject to the *Dominion* Income Tax, you are also subject to the *Ontario* Income Tax.

You are required to fill out ONE FORM ONLY—T1-1935. This form combines both your Ontario and Dominion Income Tax Returns.

USE THIS FORM:

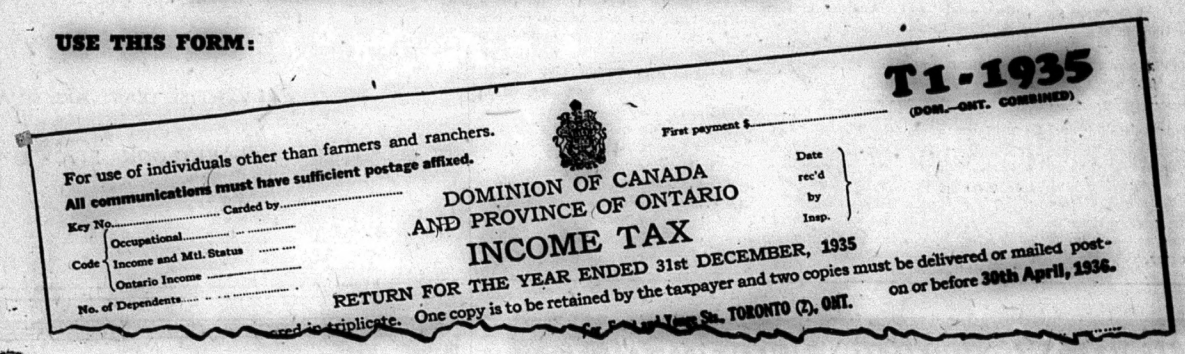

You should obtain three copies of this form from one of the following sources:

1. Any office of "The Inspector of Dominion Income Tax". These offices are located at Ottawa, Belleville, Kingston, Toronto, Hamilton, London and Fort William.
2. Any Post Office.
3. Any Province of Ontario Savings Office.

On or before April 30th, you must file two copies of this form T1-1935, (or form T1A-1935, if you are a farmer or rancher) at the nearest office of "The Inspector of Dominion Income Tax". The third copy should be retained for your own reference.

In making this combined return of Ontario and Dominion Income Taxes, attach a certified cheque or money order, payable to the Receiver General of Canada, for at least one quarter of the total tax payable.

IMPORTANT.

Because the Ontario and Dominion Income Taxes are combined, there is only one form—only one cheque or money order required. This arrangement greatly simplifies your returns and your payments.

EXEMPTIONS AND DEDUCTIONS

Form T1-1935 is self-explanatory. The exemptions and deductions are the same for the Ontario Income Tax as for the Dominion Income Tax.

Your taxable income is also the same, with two exceptions: (1) you deduct the amount of your Dominion Income Tax. (2) You add all income received from Dominion of Canada Bonds.

PURPOSE OF ONTARIO INCOME TAX

The main purpose of the Ontario Income Tax is to enable your Government to adopt a "Pay-as-you-go" policy. By helping the Province, you help yourself.

SUPPORT ONTARIO'S NEW POLICY OF

"PAY AS YOU GO"

THE TREASURY DEPARTMENT OF THE PROVINCE OF ONTARIO

VARIETY OF TASTES IN CODFISH IN BRAZIL

It is strange how tastes vary in different sections of a country. Take for instance down in Brazil in the matter of codfish. In Rio de Janeiro a white fish is preferred. In Sao Paulo and Minas Geraes and the more southern states, flavour, cure and price rank first, with colour secondary, while in Brazil a hard-cured fish, usually of a light colour, is in the greatest demand. The northern states show very little preference one way or another and have been accustomed to Newfoundland fish for many years. Newfoundland, Great Britain, and Norway are the chief sources of supply, while latterly Iceland has ousted the United States from fourth place. Germany trails the United States and is followed by Canada. It is felt that a considerable portion of the fish from the United States is of Canadian origin. The fish for the Brazilian market is split down the belly, thoroughly cleaned and the head removed, but with the nape and tail left intact. Heavy salting is not desirable. Very little boneless cod is imported.

PRAYER WITH WORKS

A little girl's brother set a trap to catch birds. The little girl knew that it was wrong, cruel, against the law of kindness and altogether inexcusable. She wept at first, then her mother noticed that she became cheerful again, and asked her the cause. "I prayed for my brother to be a better boy." "What else?" inquired the mother. "I prayed that the trap would not catch any little birds." "What else?" "Then I went and kicked the old trap all to pieces."—Our Dumb Animals.

SCHOOLBOY VERY ILL BY TAKING POISON

Ronald Fieldus, whose eighth birthday is Wednesday, was in a critical condition in a Toronto hospital on Monday because he did not want to go to school. Ronald thought if he were sick he would not have to attend classes, so he took poison.

"I didn't want to be that sick," he sobbed to his mother as she sat anxiously beside his hospital cot.

Jack Miner will celebrate his seventy-first birthday on April 10, and plans to be at home, feeding and caring for more birds, for future generations to see alive and benefit from, instead of having to go to a museum to see rare and extinct specimens mounted in glass cases.

FISH OIL PUT TO VARIETY OF USES

Fish, besides being consumed as food, has also other uses. Oil from herrings, pilchards, sardines, mackerel and salmon is used in Scotland in the manufacture of soap, paints, linoleum; as a sizing for leather, for tempering steel and, among other edibles, margarine. Pilchard oil and Japanese sardine oil possess a drying quality which makes them useful in the case of paints and linoleum. Medicinal oil is obtained from the livers of cod, haddock and halibut. In addition to domestic supply, foreign sources include the Southern whale fisheries, Norway, Iceland, Japan and Canada. Then there is fish meal. White fish meal is used in Scotland in the preparation of various composite feeds for live stock and poultry and is produced in considerable quantities, chiefly at Aberdeen. Live stock feeders are commencing to realize its value and consumption is increasing. There is a potential market in the United Kingdom estimated at over 400,000 tons annually. Scotland's trade in fish meal, however, is largely an entrepot one, many consignments going forward through the ports of Glasgow and Leith being ultimately destined to Dutch or German ports. Sources of supply are Scandinavia, Canada, India, Japan and the United States.

NAPANEE HUMANE SOCIETY RECEIVES $4,000 BEQUEST

The largest single donation ever received by the Napanee branch, it was learned that Miss Lilly Perry, who died recently at her home in Camden East, ten miles from Napanee, had bequested $4,000 to the Humane Society at Napanee.

AUSTRIA BUYS VARIETY OF GOODS FROM CANADA

Canada buys from Austria knitted garments, brass manufactures, silk goods, iron and steel products, and cotton goods, while Austria, in turn, buys from Canada raw furs, rubber tires and tubes, unmanufactured wood, farm implements and parts, and wood-pulp.

Facing a seemingly hopeless fight against poverty, Mrs. Linda Jones of San Francisco sent a neighbour into a public park to find volunteer foster parents for her two baby children. The neighbours' mission was successful. Now Mrs. Jones' husband has taken the matter to court.

TOO MANY HONORS SEEN AT SCHOOL

Becoming suspicious when a number of students blossomed out as honor students in Easter examinations, Principal W. W. Tanner, of Timmins High and Vocational School, investigated and found copies of four different papers had come into students' hands before the examinations through oversight of the janitors.

Examinations were tried a week ago Friday but actual situation was not uncovered until this week. It was found copies of one upper school paper and three lower school papers had found their way into waste paper baskets and thence into the basement where boys picked them up.

PRESENTATION AND ADDRESS

On Monday evening of last week a large number of friends of Miss Gertrude Prince, of Springbrook, gathered in the Sunday School rooms of St. Mark's Church and showered her with many beautiful and useful gifts.

An address was read wishing her much joy and happiness. Miss Prince is to be married in the near future. She replied in a few well chosen words and thanked all for the lovely gifts and asked all to visit them in their new home. The ladies served a bountiful lunch and with Canon W. G. Swayne acting in his usual capable manner as chairman, a musical program was given. Those taking part were Mrs. (Rev.) W. G. Swayne, Miss Jean Robinson, Mrs. S. Mason and Messrs. Sidney Mason and J. F. Baker.

WEDDINGS

WILLS—PRINCE

A very pretty wedding took place in St. Marks Church, Bonarlaw, on Saturday afternoon, April 4th, when Miss Gertrude May Prince, daughter of Mr. and Mrs. Albert J. Prince of Springbrook, was united in marriage to Mr. Gordon Wills of Toronto, Canon W. G. Swayne officiating.

The bride was beautiful in the conventional wedding gown and veil in Juliette cap effect. The matron of honor was Mrs. Fisher, sister of the groom. The groom was assisted by Mr. Fisher.

The wedding music was played by Mrs. (Rev.) W. G. Swayne, organist of St. Mark's.

After the ceremony all partook of a wedding repast at the home of the bride immediately after which the happy couple left for Toronto where they will reside.

Taking your Dollar to Market

EVERY year your family, and every family of your acquaintance, spends about 70 per cent. of its income just for living, exclusive of rent—so economic experts tell us. Think what this means—seven dollars out of every ten invested in food, clothing, household utilities and all the multitude of things that keep a family comfortable and happy.

That part of spending is readily understood. But do you realize that every manufacturer and retailer of these necessities is planning how he can get your dollar?

It's a big job to spend so much money wisely and well. It requires careful business methods to get the best possible returns from each dollar that leaves the family purse.

The clever woman goes for help to the advertisements in her local paper. There she finds a directory of buying and selling. She learns about the offerings of merchants and business people. She compares values. She weighs quality and price. She takes this opportunity of judging and selecting almost everything she needs to feed, clothe, amuse, instruct and generally bring up her family.

Do you read the advertisements? You will find them willing and able to serve you in the business of purchase.

ADVERTISEMENTS ARE GUARDIANS OF YOUR POCKETBOOK—READ THEM CAREFULLY

A Great Subscription Bargain that

SAVES YOU MONEY

and gives you year-long enjoyment

Here is a real offer that will save you money . . . Give yourself and your family lasting enjoyment and entertainment the whole year through . . . This is all you have to do.

Select any 3 of these famous Magazines

and you will receive the whole 4 publications for one year from the date we receive the coupon. Here is the amazing combination low price.

$2.50

Our Guarantee to You!

This wonderful offer is available to old and new subscribers to this newspaper. We guarantee the fulfillment of all magazine subscriptions and you have positive assurance that this generous offer is exactly as represented. Renewals will be extended for full term shown.

- ☐ Maclean's (24 issues) 1 yr.
- ☐ Chatelaine ..... 1 yr.
- ☐ Canadian ..... 1 yr.
- ☐ National Home Monthly ..... 1 yr.
- ☐ Pictorial Review .... 1 yr.
- ☐ Canadian Horticulture and Home Magazine ... 1 yr.

MAIL COUPON TODAY →

Please clip list of Magazines after checking 3 Publications desired. Fill out coupon carefully.

Gentlemen: I enclose $..... Please send me the three magazines checked with a year's subscription to your newspaper.

NAME .....

STREET .....

TOWN AND PROVINCE .....

Satisfactory Service

Frequently users of the Condensed Advertisements in The Review marvel at the results achieved.

The cost is small. These small advertisements are universally read and often accomplish results in value far beyond the cost of insertion.

The Review

MADOC, ONT.

POWER SAW LACERATES LEFT HAND OF FARMER

Recently recovering from serious injuries, including a broken ankle, and smashed shoulder when a cow slipped and fell on him, further misfortune has been suffered by John A. Wilson of Enterprise, well-known in Belleville as one of the prominent Holstein breeders and farmers of the section. Engaged in sawing wood with a power machine on Wednesday, Mr. Wilson had his left hand and fingers badly mangled by the saw.

THREE NEW BANKS OPEN IN TWO STATES IN WEEK

Three new banks were opened during the past week, according to a report by Rand McNally & Co., two in California and one in Tennessee.

The report states that three new banks are in process of organization, one in Ohio, one in Kentucky and one in Iowa, two mergers in Oklahoma and one change in title in New Jersey. Three closed banks are also recorded.

HOW TO "KEEP EDUCATED"

Read Daily the World-Wide Constructive News in THE CHRISTIAN SCIENCE MONITOR

An International Daily Newspaper

It gives all the constructive world news but does not exploit crime and scandal. Men like the column, "The World's Day"—news of a glance for the busy reader. It has interesting feature pages for all the family. A Weekly Magazine Section, written by distinguished authorities, on economic, social and political problems, gives a survey of world affairs.

The Christian Science Publishing Society
One, Norway Street, Boston, Massachusetts

Please enter my subscription to The Christian Science Monitor for a period of
1 year $9.00 6 months $4.50 3 months $2.25 1 month 75c
Weekday issue, including Magazine Section: 1 year $5.00, 6 issues 35c

Name.....

Address.....

Sample Copy on Request

SPECIAL RATES

ON NEWSPAPER SUBSCRIPTIONS

The Review wishes to announce to its readers that they may place their subscriptions for daily papers at this office where they will receive our prompt attention. The regular subscription rates are as follows:

The Toronto Globe	$5.00	per year
Mail and Empire	5.00	" "
The Daily Star	6.00	" "
Family Herald & Weekly Star	1.00	" "
North Hastings Review	1.50	" "

CLUBBING RATES

Toronto Globe and North Hastings Review, both for	$6.00
Mail and Empire and North Hastings Review, both for	$6.00
Toronto Daily Star and North Hastings Review, both for	$7.00
Family Herald & Weekly Star, and North Hastings Review, both for	$2.00

A STRIKING AND PROFITABLE

OFFER FOR YOU

THE NORTH HASTINGS REVIEW

and

THE FAMILY HERALD AND WEEKLY STAR

Both together for only

$2.00

Here is a combination offer which every reader should profit by.

By subscribing through this attractive combination offer at $2.00 you are afforded a clear saving of 50 cents, a saving well worth considering at this time.

THE REVIEW, which no resident of this locality can well afford to be without, brings you in touch with everything of importance in this vicinity.

THE FAMILY HERALD AND WEEKLY STAR, the national rural magazine and farm paper of Canada, brings you the up-to-date in farming and horticultural news, a weekly magazine of fine stories and special articles and a digest of all news of importance—Canadian and world-wide.

Subscribe today to this happy and helpful combination—the most-needed papers for your home for just $2.00.

Address your remittance for this offer to

THE NORTH HASTINGS REVIEW, MADOC, ONTARIO

WEEKLY NEWS LETTER FOR THE FARMER

(Issued by the Central Experimental Farms, Ottawa, Ont.

Grass Seed Mixtures for Pasture

A careful study of the pasture problems at the Dominion Experimental Farm, Fredericton, has shown that the use of an ordinary hay-seed mixture may be converted into good permanent pasture by proper fertilization and good pasture management. This does not mean that permanent pastures may not be more quickly established by the use of special pasture strains of grasses and legumes, but these are more expensive and the seed is not so readily available at the present time.

Pasture investigations at the Fredericton Experimental Station show quite definitely that a gradual change takes place in the character of the herbage where pastures are properly managed. Annual surveys of experimental pasture plots made for the Fredericton Station by the Division of Botany, Ottawa, show that the more desirable plants are gradually replacing the less desirable ones. For example, in one pasture area, White Dutch clover which was in third position in 1928 is now in first position and makes up 30-35 per cent of the herbage. Brown top which was in first position, is now in second. Moss which was in fourth position five years ago is now only to be found by search. There are some undesirable plants such as tall buttercups and fall dandelions which occupy practically the same position as they did five years ago. On the other hand, such weeds as the daisy, were quite plentiful five years ago but today can only be found on pasture plots that have remained untreated to serve as checks.

Another pasture experiment at the Fredericton Station begun in 1932 will be of interest in this connection. An area previously summer fallowed was divided into plots and seeded down with five different single species of grasses and clovers and five mixtures of grasses and clovers in duplicate. Two additional plots were left unseeded to serve as checks. This experiment has been treated with a complete fertilizer and grazed with cattle each year. Three years' observations of this area show that a gradual change has taken place on all plots. There's every likelihood that the majority of these plots will have much the same stand of plants in a few years. Crested wheat sown alone was winter killed the first year. This plot now has an excellent stand of plants composed as follows: 50 per cent volunteer white clover, 15 per cent volunteer brown top, remainder other volunteer grasses and clovers and some weeds. Ground cover 89 per cent.

Two plots that were left unseeded had a fair stand of plants the first year and the herbage at present is as follows: White clover 45 per cent, brown top 7 1-2 per cent, red top 12 1-2 per cent, Kentucky blue 7 1-2 per cent, remainder other volunteer grasses. Ground cover 84 1-2 per cent.

Space will not permit of a complete summary of this very interesting experiment but it should be evident to the reader that either newly seeded or old pastures for the most part will gradually be made to produce an abundance of desirable grasses and clovers if proper methods of fertilization and management are adopted.

FRUIT PULP OF GREAT VALUE JAM INDUSTRY

Fruit pulps are of great value in the manufacture of jam, these pulps being used when fresh fruits are not readily obtainable. Experiments have proved that jam made from fruit pulp is as palatable and nutritious as that made from fresh fruit. In Scotland, where there are twenty-three jam factories, fruit pulps are largely depended upon and those most commonly used are strawberry, plum, black currant and apricot. Others are raspberry, damson, bramble and gooseberry. Holland and France are the chief sources of supply for all of these fruit pulps, except apricot, which comes from Spain. Canada shares in this market for strawberry pulp which comes mostly from the Pacific Coast, although it would seem that Eastern growers should find a profitable market here also.

An inquest will be opened Friday at Barrie, into the death of Russell Henderson, 24-year-old farmhand, who was found hanging from the door of the cell in which he was being held on a charge of manslaughter in connection with the death of Gertrude Weatherall, 16, of Dunedin, on the west side of Simcoe County.

SAVE TO BUY AND BUY TO SAVE

READ THIS HEADLINE FORWARDS OR READ IT BACKWARDS—IT GIVES YOU THE SAME, SOUND ADVICE !

You have certain living expenses—rent, food, clothing, light, and other necessities. You save money every week so that these bills can be paid at the first of every month. Whatever else you buy must come from surplus savings, over and above those set apart to cover living costs. To make those savings buy the utmost value for the money is the essence of true economy.

Save to buy — then buy to save. Know what you need to buy before going to the store. Know what you can afford to pay before you start out to make a purchase. This is the one sure way to get the most for your money.

Make it a habit to

Read the Advertisements

in The Review every week. By doing so you will learn where to buy the things you need and where your dollar will buy the greatest value. The advertisements will show you where to purchase better food, better clothes, and yet save you money. They will help you live better and enjoy the good things of life.

They Help You To Buy In Order To Save

STONEY SETTLEMENT

Mr. William McGarvey shot a black bear last week back of Jim Deline's barn.

Mr. Robert Graham, the school teacher, went home to Smiths Falls for the Easter vacation.

Messrs. Ben Roberts and Robert Cooney went to Bancroft for Easter.

Messrs. George Osburn and Nelson Gunter were drawing hay from Bannockburn last week.

Mr. Gilbert Solmes walked to Madoc on Wednesday last.

Mr. and Mrs. Leslie Cook, also Mrs. Charles Stone, called on Mr. and Mrs. B. Roberts last Wednesday evening.

George and Margaret Cook spent the tea hour last Wednesday with their grandparents, Mr. and Mrs. G. Osburn.

The Cheerio Club meeting was held on Wednesday night last and a good crowd turned out.

Mr. Archie Gunter was ill in bed last week.

Mr. Lewis Solmes is building a new pig pen.

Mr. L. H. Wright of Gilmour, spent the dinner hour last Wednesday with Mr. and Mrs. B. Roberts.

Mr. James was sawing wood in the Settlement last week.

Messrs. Clifford Gunter and Nelson Gunter called on Mr. Beal Roberts on Sunday evening.

The roads are in a very bad state for cars.

Mr. E. Cleveland called on Mr. and Mrs. A. Clark on Sunday morning.

Mr. Ray Henley called on his grandparents, Mr. and Mrs. James Cleveland, on Saturday, to listen to the radio.

Mr. E. Cleveland called on Mr. and Mrs. Walter Henley recently.

Mr. William Smith called on Mr. and Mrs. Walter Henley on Sunday.

Mrs. Chaple of Toronto, is spending Easter with Mr. and Mrs. F. Smith, her parents, of Millbridge.

Mr. William McGarvey and Kathleen, spent Easter Sunday dinner hour with Mr. and Mrs. B. Roberts.

Spring must be here as the frogs have wakened up.

After Club meeting Mr. Rae Henley spent the balance of the evening at at the home of Mr. and Mrs. Beal Roberts.

Cutting wood is the order of the last few days.

QUEENSBORO

Rev. J. C. Lowrie is spending a few days this week in Oshawa.

Mr. and Mrs. Jack Bailey and children of Madoc, spent Easter with her parents, Mr. and Mrs. H. Tokley.

Mr. and Mrs. J. Belcher and Josephine of Madoc, spent Sunday at the home of Mr. and Mrs. J. Alexander, Jr.

Mr. John Gray of Peterboro, spent the week-end with Mr. and Mrs. Thos. Leslie.

Miss Minnie Green of Peterboro, is spending her holidays at her home here.

Miss Vera Bonter is spending the Easter holidays at her home in Marmora.

Miss Irene Laton of Belleville, spent the week-end with her mother, Mrs. A. Laton.

Mr. and Mrs. A. Lynch and Mrs. Blanche Wright, of Oshawa, spent a few days with Mr. and Mrs. William Martin.

Miss Rosalene Genereaux of Belleville, spent Sunday at her home.

Miss Hazel Genereaux has returned home after spending several weeks in Belleville.

Mr. and Mrs. H. Goodmurphy and Hilda Dyer of Consecon, spent Sunday with Mr. and Mrs. Ernest Groves. Mrs. Goodmurphy and Hilda are spending the week with Mrs. Groves.

Mr. and Mrs. Clarence Fraser of Belleville, and Mrs. Electa Tanner of Picton, were Sunday guests of Mr. and Mrs. Allan Holmes.

Mr. and Mrs. John Groves and Glen, Mr. and Mrs. Delbert Groves and Martin, of Trenton, spent the week-end with relatives at Pineview and Queensboro.

Mr. and Mrs. John Groves, Sr., went to Trenton on Sunday to spend the week with their sons.

Mrs. O. Henry and Helen of Belleville, were week-end visitors of Mr. and Mrs. Duff Genereaux.

Mr. Wilfred Allair, Miss Hester Cassibo, Picton, also Miss Maria Allair, Holloway, spent Sunday with Mr. and Mrs. Joseph Allair.

Miss Hazel Thompson of Belleville, is spending her holidays at her home.

Miss Monica Barry and friend of Toronto, are spending the holidays with Mr. and Mrs. James Barry.

Mr. and Mrs. Herb. Bailey of Madoc, Mr. Harry Bailey of Picton, spent Sunday with Mr. and Mrs. Fred Rollins.

Miss Dorothy McCaw of Actinolite, is spending her holidays at the home of Mr. Walter Tokley. Mr. and Mrs. Tokley and Dorothy spent Sunday with Mr. and Mrs. W. McCaw.

IVANHOE

Miss Myrtle Reid of the O. S. D., Belleville, spent the week-end at her home here.

Mr. P. M. Wood of London and Mr. Jack Blackburn of Orillia, visited at the home of Mr. and Mrs. A. Wood over the week-end.

Mr. and Mrs. E. Chambers and family of Corbyville, spent Sunday with the latter's parents, Mr. and Mrs. H. Wallace.

Mr. and Mrs. H. Henderson and Wes., spent Sunday with Mr. and Mrs. W. Rogers of Foxboro.

Mr. and Mrs. Ed. Hogle, Catherine and Anna of Belleville, visited Mr. and Mrs. A. Wood on Friday.

Mrs. Mary Reid spent the Easter holiday with friends in Sidney.

Miss M. Mutton is spending the Easter holidays at her home in Brighton.

SCOTCH SETTLEMENT

Mr. Albert Holland of Stirling, spent Sunday at his home here.

Mr. and Mrs. John Wickens and Mr. Charles Wickens of Frankford, called on Mr. Wesley Wickens on Sunday.

Mr. and Mrs. George Twiddy and children Doreen and Joy of Oshawa, also Mrs. A. Osborne of Toronto, and Mrs. A. Pigden of Madoc, called on Mrs. William Ashe on Good Friday.

Mr. Bob Lancaster is spending the holidays with his uncle, Mr. Roy Lancaster, at West Huntingdon.

Mr. and Mrs. Robert Wright and Mrs. Kilpatrick of Foxboro, were Sunday visitors at the home of Mr. Wesley Wickens.

Miss Catharine Cuttle of Madoc is spending the week with her sister, Mrs. William Ashe.

Master Glen Woods is spending the holidays with his grandparents, Mr. and Mrs. Robert Woods.

Messrs. Ernest and Charles Keller spent Saturday in Campbellford.

BANNOCKBURN

Mr. and Mrs. Andrew Wilson spent Sunday in Belleville.

Master Lorne Donly is spending the vacation at Frankford.

Mr. James Harris of Toronto, was a week-end visitor at his father's home here.

Mr. and Mrs. Severin spent the tea hour on Sunday with Mr. and Mrs. Harold Bailey.

Miss Annie Anderson of Oshawa, called on friends in town on Saturday.

Master Rea Donly is holidaying at Kellar's Bridge.

Miss Aileen Bailey spent Easter with her grandparents at Cooper.

The Misses Nicol of Toronto, accompanied by Mr. and Mrs. T. Nicol and Mr. John Nicol of Madoc, called on Mr. and Mrs. James Harris on Sunday afternoon.

Our teacher, Miss Anna Bell, is spending the vacation at her home in Port Hope.

Mrs. Findlay Harris and Master Donald are visiting relatives in Peterborough.

Miss G. Hunter had dinner on Sunday with Mr. and Mrs. J. Donly.

Dr. Harding of Coe Hill, was in town on Monday.

Mr. V. Emmerson of Ivanhoe, visiter his sister, Mrs. Frank Chambers, on Sunday.

WEST HUNTINGDON

Some from here attended the funeral of the late Mr. W. Cadman, at Holloway church, on Tuesday afternoon.

On Good Friday, at eight o'clock, service was conducted in the United Church here, by Rev. Mr. Turner.

Mrs. George Post spent Thursday with her daughter, Mrs. S. McCurdy.

Mr. and Mrs. J. Moorcroft and family spent Friday with relatives in Madoc Township.

Mr. and Mrs. C. Elliott and family of Holloway took dinner on Sunday with Mr. and Mrs. George Sarles.

Mr. Harold Ashley was among the

Mrs. Nan Broad is spending a few days with her son in Oshawa.

Mr. and Mrs. Ken. Bateman of Eldorado, spent Sunday with Mr. and Mrs. John O'Rourke.

Mr. Damos Bosely is visiting friends in Flinton.

Miss Josephine Barry of Madoc, was home for Sunday.

Miss Jean McCumber of Madoc, is spending a week with Miss R. Wilson.

Mr. and Mrs. Earl Johnson of Eldorado, spent Friday with Mr. and Mrs. Dave Johnson.

Mrs. A. R. Barnes, Mr. Alfred Barnes, of Hull, and Miss Brown of Ottawa, spent the week-end with Mr. and Mrs. George Glover.

Mr. and Mrs. Joseph Genereaux, Mr. and Mrs. Will Genereaux and Miss Irene Genereaux of Trenton, spent Sunday with relatives in Queensboro.

OBITUARY

MRS. EGBERT DEMOREST

Funeral services for the late Leila Ruby Elliott, wife of Mr. Egbert Demorest, who passed away on Saturday at her home at Alexandria Cheese Factory, in her fifty-seventh year, was held on Monday afternoon in Hart's United Church and was conducted by the Rev. J. F. Everson, of Plainfield, a former pastor and special friend of the family who delivered an impressive address from 2 Tim. 4:6-8. The Rev. J. C. Lowrie of Queensboro, assisted with the service both in the church and at the graveside in Foxboro cemetery, where interment was made.

The late Mrs. Demorest had been in failing health for several years, being stricken some years ago with a fatal disease. She was a member of the United Church and a very devout Christian. The community deeply mourns the loss of a loving mother and the church at Harts the loss of a faithful member.

Among those present from a distance were Mr. and Mrs. Percy Caverly of Port Hope, Mr. and Mrs. Harold McLean and family and Mrs. Wm. Given and daughters, all of Toronto.

Left to mourn her passing besides her husband are three daughters, Mrs. John Davidson of Morganston, Misses Betty and Norma at home. Also two sisters, Mrs. Harold McLean and Mrs. Williams of Toronto.

Interment was made in the family plot in Foxboro cemetery. The pallbearers were Messrs. David Blakely, John McCaffrey, George Pollard, Thomas Adams, Fred Meraw and Arthur Pigden.

Mr. Harry McGuire, of Belleville, is the guest of his grandparents, Mr. and Mrs. John Macdonald this week.

James Harris, 47, a negro of Chicago, became the first fatality of the baseball season when he was shot to death during an argument over the respective merits of the White Sox and Cubs. William Oglesby, 35, his negro roommate, surrendered to the police.

---

bus load which motored to Belleville on Friday morning.

Miss S. A. Johnston, of the O. S. D., spent the week-end at her home here, also Mrs. Reichel and daughter of Belleville.

Mr. Moran left on Thursday night to spend the Easter holidays with his parents.

Mr. E. T. Sarles, Mr. T. Elliott, attended council at Ivanhoe on Monday afternoon.

LOCAL AND PERSONAL

Mr. R. Salisbury and family of Belleville, spent Sunday in Madoc.

Mr. and Mrs. Alex. McGregor of Napanee, spent Sunday with Mr. and Walter Whytock.

Miss Marion Henderson of Iroquois Falls is spending the holidays with Mrs. L. O'Hara.

Mr. and Mrs. Adam Yearwood of Port Hope, spent a few days in Madoc recently.

Miss Enid MacGregor is spending the vacation in town as the guest of Miss Helen Whytock.

Mr. and Mrs. Rogers and family of Belleville, were week-end visitors at the home of Mr. George Bassett.

Mr. and Mrs. Cluffe and sons, Monte and Donald, of Ottawa, are visiting Mr. and Mrs. C. F. Aylesworth.

Possibility that a modern, light frame construction steel bridge will replace the old wooden foot bridge, destroyed this year at Belleville by the flood, and which for decades had served residents of the west side of the river was voiced by members of the City Council at a special meeting held recently. The meeting was called for the purpose of opening and examining tenders submitted for wooden bridge replacement, called for by the Council some time ago.

YOUR OLD FRIEND BACK AGAIN

Harmony Rose

Glycerine Soap

15c CAKE

2 FOR 25c

JOHNSTON

The Druggist

Shop Here For Easter Candy

It's Time to Brighten the Home for Spring

When Rugs, Drapes, Curtains and Chesterfield Furniture are as Fresh and Clean as only a Modern Treatment can make them, you will take new joy in your home.

MODERN

Cleaners and Dyers

192 Front Street Belleville

IF MODERN CLEANS IT'S C-L-E-A-N

THEY MAKE THEIR OWN ROAD

THE GREATEST TRACTION TIRE EVER BUILT

FOR MUD • SNOW UNIMPROVED ROADS

Firestone

GROUND GRIP TIRES

FOR CARS • TRUCKS • TRACTORS AND FARM IMPLEMENTS

FROM $10.45 UP

Jas. O'Riordan

To the Farmer

Special Rates on Automobile Insurance.

Lowest Rates on Fire Insurance.

All Kinds written—Fire, Casualty, Life Hail and Wind.

E. T. NAYLER

General Insurance Agent.

THE ONLY COMPLETE LOW-PRICED CAR

Appraise for Yourself its

COMPLETE FEATURE OFFERING

YOU know how automobile experts appraise the value of a *used* car. They go over it carefully, point by point—checking the body, engine, brakes, performance, comfort, etc.

It's a good idea to choose your new car the same way. For this year, there's a BIG difference between low-priced automobiles.

Take Chevrolet, for example. People call it "The Only Complete Low-Priced Car" . . . *because no other car in its class offers you all six of today's outstanding motor car features!* Check these features for yourself, as listed below. Then come to our showrooms and drive the car itself—compare the low delivered prices and greatly reduced 7% GMAC time payment plan.

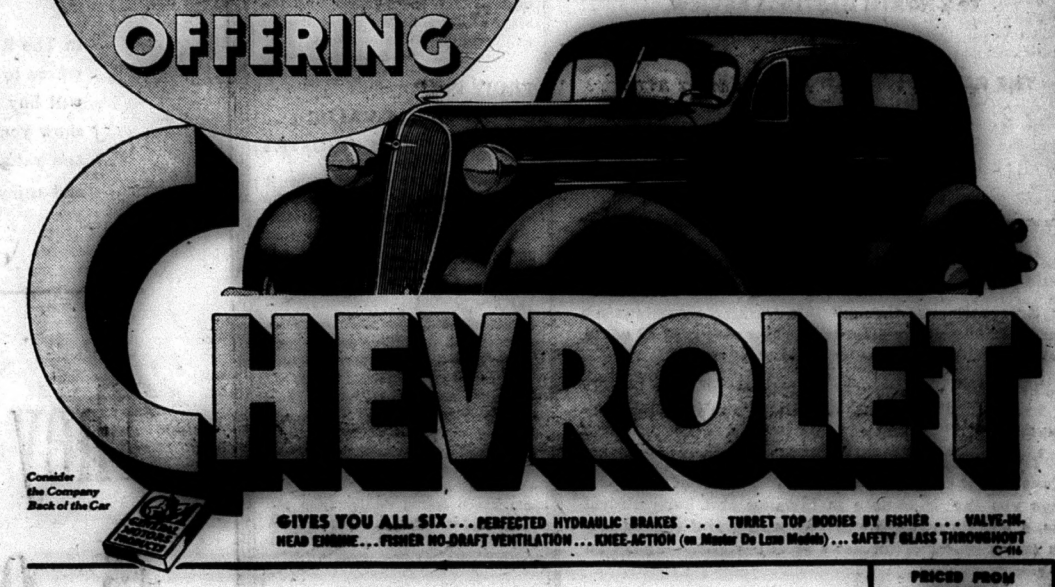

CHEVROLET

Consider the Company Back of the Car

GIVES YOU ALL SIX . . . PERFECTED HYDRAULIC BRAKES . . . TURRET TOP BODIES BY FISHER . . . VALVE-IN-HEAD ENGINE . . . FISHER NO-DRAFT VENTILATION . . . KNEE-ACTION (on Master De Luxe Models) . . . SAFETY GLASS THROUGHOUT

C-116

P. H. NAYLER, Madoc

PRICED FROM $772

(Standard Series 2-pass. Coupe)

Master DeLuxe Models from $[illegible]

Delivered at Oshawa, Ontario, Ont. Fully equipped. Freight and Government Regulations. Easy terms.

Look at the Label! Is your Subscription Paid In Advance?

North Hastings Review

Read the Classified Advertisements On This Page.

$2.00 a Year. $1.50 if Paid in Advance. "PARTY IS THE MADNESS OF MANY FOR THE GAIN OF A FEW" $2.00 to the United States

Established April 6, 1877. Number 17 MADOC, HASTINGS COUNTY, ONTARIO, APRIL 22, 1936. Single Copy, Five Cents

A. W. McGUIRE OF TWEED HEARD AT CONVENTION

More careful selection of teachers was urged by R. F. Downey of Peterboro at a meeting last week of the Ontario Educational Associations Inspectors' section. The meeting heard several suggestions of the duties of teachers.

A. W. McGuire of Tweed, declared teachers "should bring happiness into the lives of their pupils." McGregor Mason of Ottawa, said teachers should provide leadership in the community so long as this did not interfere with their teaching.

C. A. Wheable of London, contended ethics should be taught to all prospective teachers in order to raise the standard of idealism in the profession.

DISMISS APPEAL OF H. O'DONNELL

Harry O'Donnell's chances of escaping the gallows were narrowed on Monday to the single thread of executive clemency as the Ontario Court of Appeals unanimously upheld his conviction for the ravine murder of Ruth Taylor at Toronto on November 4th.

The court's unanimity barred a further appeal and left the 25-year-old filling station employee with only the hope of a commutation of sentence from the Minister of Justice. Defence Counsel Frank Regan, K.C., announced immediately after court he would seek this clemency before May 5th, the date set for O'Donnell's hanging.

Sir William Mulock, 92-year-old Chief Justice, announced the court's decision. "Rex versus O'Donnell,' he intoned before a crowded courtroom. "This is an appeal from a conviction for murder, and it is dismissed.' The brief announcement made, the Justices recessed.

Besides Sir William, Justices W. R. Riddell, W. E. Middleton, and C. A. Masten wrote opinions. Mr. Justice E. R. Latchford, Chief Justice in appeal, concurred with that of Mr. Justice Masten.

ENGINEER'S ACTION AVERTS TRAIN WRECK

Quick action on the part of Engineer John G. Skelcher of Belleville, saved a fast Canadian National Railways train from destruction Sunday night when he saw the tire fly to pieces on the right driving wheel. The train was travelling 50 miles an hour at the time and the mishap occurred just west of the station platform at Cobourg.

The train quickly drew to a stop and only the baggage car left the rails. No one was injured and those in the back part of the train did not know what caused the delay.

Another engine was obtained and forty minutes later the train proceeded on its way. About 200 were on the train.

M. Percy of Belleville, waiting at the cross-over switch, missed death by inches when a piece of the flying tire whizzed by him. The rest of the tire was carried under the train, derailing the baggage car.

CARD OF THANKS

Mrs. H. Palmer and family wish to thank their friends and neighbours for the many kindnesses and sympathy shown during their recent bereavement.

CARD OF THANKS

To all the relatives, friends and neighbours, and the Rebekah Lodge, I express my grateful thanks for their kindness for all the boxes of delicious fruits, flowers and all treats given me during my illness and to those who called. Minnie E. O'Hara.

CARD OF THANKS

Mr. Isaac Wannamaker and family wish to thank their many friends of White Lake for their kindness and expressions of sympathy shown them in the loss of a loving father, also the choir and friends for the use of cars.

ATTEND DISTRICT MEETING

On Friday afternoon, April 17th, a district meeting of Rebekahs was held in Tweed with Sister Effie Bailey of Stirling, District Deputy President, in charge. The following Rebekahs from Madoc Lodge were in attendance: Mrs. R. Wellman, Mrs. B. Tanner, Mrs. R. Stokloser, Mrs. E. Morrison, and Mrs. A. Smith. Delegates were present from each lodge in the district. In the evening the regular lodge meeting was held with the visitors in attendance.

ATTEND FUNERAL AT PLAINFIELD

On Tuesday afternoon, April 14th, the funeral of the late William Jas. Harrison took place from his late residence at Latta to the United church at Plainfield, where an impressive service was conducted by Rev. J. F. Everson. Interment was made in Victoria cemetery under the auspices of Madoc Lodge, I.O.O.F., of which lodge deceased was a member. Dr. Beatty gave the charge at the grave and Mr. Percy Holland officiated as chaplain. Oddfellows who were in attendance from Madoc were: Messrs. R. Wellman, Don. Whytock, C. Moon, F. Holland, A. Smith, B. Connor, Robt. Bristol, Dr. Beatty, C. I. Ross, J. Belcher, and also Mr. W. H. Brooks of Belleville.

WEDDINGS

KEELER—O'NEILL

On Wednesday, April 15th, Mr. Leonard Albert Keeler, son of Mr. and Mrs. William H. Keeler, of Actinolite and Miss Alice Loretta O'Neill, daughter of Mr. and Mrs. Thomas Richard O'Neill, of Gananoque, were united in marriage at Belleville by Rev. J. D. P. Knox. They were unattended and after a short honeymoon will reside at Actinolite.

CHRYSLER—WILKES

The wedding took place at the United Church Parsonage, Marmora, at 10 a.m. on Tuesday of last week of Warden George Chrysler of Deloro, and Pearl, only daughter of Mr. and Mrs. George Wilkes of Marmora Township. The bridesmaid was Miss Emily Lunn, and the groom's assistant was Vernon Kilpatrick of Madoc Township. The ceremony was performed by Rev. C. W. Hollingsworth. Upon their return from their wedding trip they will reside in Marmora.

MEETING OF ELDORADO Y. P. U.

The worship service was opened with quiet music. Jean Rollins, president, read the scripture lesson. A solo, "The Old Rugged Cross," was rendered by Verna Woods. Gladys Bailey gave an interesting reading on Easter, followed by prayer by Fern Rollins. "When I Survey the Wondrous Cross" was sung.

Rev. W. G. Fletcher then took charge for Eldorado Union. Several Negro spirituals were sung, led by Mr. Fletcher. "Steal Away," "Lord, I Want to be a Jesus," and "Sweep Over My Soul," followed by "For the Beauty of the Earth." Miss Annie Holmes told the story of the "Angelus" very impressively, followed by the hymn "Love Divine."

The topic, "My Life is His," was taken by Miss Lillie Wright who made it very interesting.

A solo, "I Come to the Garden Alone," was nicely rendered by Miss Gladys Martin. This very interesting program was brought to a close by singing "Lead On, O King Eternal."

Lunch was served by Cooper Y. P. S. and an enjoyable half-hour spent.

SOCIAL EVENING

A very pleasant time was spent by those who attended the social evening in the I. O. O. F. rooms on Wednesday evening of last week. The evening was spent in games and cards after which refreshments were served.

BIRTHS

ANDERSON—In Belleville General Hospital on Thursday, April 16, 1936, to Mr. and Mrs. A. C. Anderson, a son.

MEETING OF HAZZARD'S W. M. S.

The theme of the April meeting was "Easter." Quiet music, "There is a Green Hill Far Away" and prayer by two of the members opened the devotional period. The minutes and business followed. Rev. J. C. Lowrie presented a chapter from the Study Book after which several members brought special Easter messages.

The president, Miss F. Keene, and Mrs. Blair read the scriptures and commented on them in a most interesting way, of the visit of the women to the tomb in the early morning bearing sweet spices and the joy following the angels' message, "He is not here; He is risen." Mrs. Harris spoke of the origin of Easter which derived its name from a Saxon goddess Eastre. Miss Alma Keene gave the "Legend of the Lily,' how when Christ came from the tomb wherever his footsteps pressed pure white lilies sprang up and are still seen in deeds of love and kindness by his followers. Mrs. Foster Keene and Mrs. G. Moorcroft brought their message in song, "Nearer the Cross.' Mrs. T. Moorcroft, Mrs. M. Kincaid and Mrs. S. Moorcroft each read a poem reminding us that Christ is risen indeed, and that Easter is the most holy triumphant day of the year. The thank-offering was the best for some years.

The meeting was closed with an Easter wish:

What blessings can I wish you friends,
Save that the joyful calm of Eastertide;
Should wrap your hearts and
God's exceeding love enfold you.

REAL KIDNAPPERS MAY BE ARRESTED

Arrest of the persons he termed the "real kidnappers" of the Lindbergh baby " within several weeks at the most" was predicted on Tuesday by Bernard J. Finnigan, young Chicago lawyer, who said he was taking part in Governor Harold G. Hoffman's investigation of the case.

After flying home from the east on Sunday with a claim to discovery of a hidden cache of $5,000 of the kidnap ransom money, Finnigan declared solution of the case may be only a few hours away.

Finnigan asserted Governor Hoffman of New Jersey, now has evidence showing that Bruno Richard Hauptmann, executed for the child's death, was a positively innocent man.

A number of other people were the kidnap plotters, the lawyer added, explaining he couldn't say why he thought so without saying too much.

Someone will issue warrants against these people after Governor Hoffman weaves the tangled threads of the case together into a closely knit whole, Finnigan said.

He insisted the ransom money he said he uncovered in New York State with the aid of a client, Stephen Spitz, would unquestionably lead to a clean-up of the case.

PRINCESS ELIZABETH WAS 10 YESTERDAY

"Uncle David" sent a note of apology to soften the disappointment of little Princess Elizabeth, second in succession to the British Throne, who had expected the King to attend her tenth birthday party.

The note said "Uncle David," otherwise known as King Edward VIII, was prevented by State affairs from attending his niece's party.

But the Princess drew some consolation from the opening of hundreds of presents from all parts of the world.

Due to a family rule she may not keep many gifts sent by persons unknown to the Royal Family.

Another member of British Royalty who could not attend was Princess Royal, the Viscountess Lascelles.

A doctor's bulletin from Leeds said that Princess Mary was suffering from measles, and the complaint was taking its normal course.

On Thursday evening last, April 17, the young people of the Sacred Heart Church, Madoc, presented their play, "Quality Folks," to a large audience in the Orange Hall, Queensboro.

RESCUE WORKERS FAIL TO REACH ENTOMBED MEN

Although rescue workers at Moose River Mine have been working frantically night and day for the past ten days trying to reach Dr. Robertson and Alfred Scadding of Toronto, who were imprisoned on Sunday, April 12th, when a cave-in occurred as they were about to leave the mine, they have so far failed to reach the men. A third companion, Herman Magill, died Monday morning. Communication was made with the entombed men through a diamond drill hole on Sunday, when food, flashlights and writing material were sent down.

In 1925 Mr. Charles Stocklosar of this village, was an associate of Mr. F. D. Harrison, mine manager at Moose River, who is in charge of the rescue work. At this time Mr. Stockloser and Mr. Henderson were mine superintendents at Warren and Dorion, Ont., for the Consolidated Feldspar Mines Limited.

130 TRESPASSERS KILLED IN 1935

Some startling figures covering casualties while riding illegally on Canadian railroads during the year 1935 have just been issued by the railroad authorities.

The Canadian Pacific Railway Company reports that during 1935 a total of 55 trespassers were killed on the line, while a total of 115 were seriously injured. The Canadian National Railways report 79 killed and 127 injured during the same period. Making a total of 376 injured or killed, while illegally trespassing on Canadian Railway property in Canada during 1935.

The railways point out that many others were also injured whom the public will never know of that have persisted in this practice. It is hoped that the publication of these figures will act as a warning as they carry their own significance of the danger.

The above statistics were furnished through co-operation of the Royal Canadian Mounted Police, who make it a practise to assist the Canadian Railways in preventing such trespassing and keeping it at the minimum on their trains.

ONE EGG FOUND INSIDE THE OTHER

One of nature's freaks was on exhibition in Belleville recently in the form of a hen's egg, inside of which was another perfectly formed smaller egg. The egg was laid by a Black Giant hen, the property of Wesley Gerow of Belleville. The large outside egg had the usual hard shell and measured slightly over three and one-half inches in length. The white portion of the larger egg was intact, although accompanied by no yolk. Directly inside the white of the larger egg was another ordinary sized egg, soft-shelled, but fully developed with the white and yolk.

"QUALITY FOLKS"

On account of the unfavourable weather conditions on March 17th, when the play, "Quality Folks," was presented in the Masonic Hall, under the auspices of the Young People's Society of Sacred Heart church, the entertainment was again held on Tuesday evening this week with a fair crowd in attendance.

DANCE !

Under Auspices Madoc Oddfellows, No. 179

Friday, Apr. 24

Local Orchestra 9.30-1 a.m.

Oddfellows' Hall

ADMISSION - 25c

Tax Included

LOCAL AND PERSONAL

Mrs. Henry Kells, of Sidney, was a visitor in town on Monday.

Mr. N. J. McNair of Trenton, was in Madoc on business last week.

Miss Jean Sills of Tweed, has been the guest of Miss Jean Nichol in town.

Miss Mary Cowan of Cannifton, spent the holidays with her father in Madoc.

Rev. W. G. Hope Swayne and family spent a few days in Toronto last week.

—Radios for sale, all makes. We will test your tubes free. Johnston the Druggist.

Mr. H. L. Pearl and Mr. Vaughan Jack are spending this week in Detroit.

Mr. and Mrs. Wellman spent Sunday at Holloway with Mr. and Mrs. Earl Sayers.

Miss Helen Wellman was the guest of her cousin, Mrs. Earl Sayers, in Holloway last week.

Miss Elda Tufts of Tweed, and Miss Helen Jones of Crookston, spent a day in Madoc visiting friends.

Mr. and Mrs. Charles Spencer of Madoc, were visitors at the home of Mr. E. Spencer at Holloway recently.

Mr. and Mrs. J. M. Brown and daughter of Oshawa, were guests at the home of her father during the holiday.

Mr. and Mrs. A. Smith celebrated the 25th anniversary of their marriage in Belleville with Mr. W. H. Brooks on Sunday.

Miss Audrey Sharp and her nephew Master Douglas Miller, spent the vacation with Mrs. Charles Sharp in Rawdon.

Miss Jean Huston of Napanee, nurse-in-training at Kingston General Hospital, spent Easter Sunday with Madoc friends.

Miss Marjorie Kells, who is teaching near Queensboro, spent the Easter vacation with her mother, Mrs. Lucy Kells, Sidney.

Mr. and Mrs. Harry Ballard of Napanee, also Mr. John Gray of Peterboro, have been recent guests of Mr. and Mrs. William Gray in town.

Miss Lillian Rivers, B.A., of the high school staff at Essex, Ont., and Mr. W. Gray Rivers of Victoria University, Toronto, have been spending the Easter holidays with their parents, at the United Church parsonage.—Bolton Enterprise.

Mr. and Mrs. Dave Rodgers of Rawdon, celebrated their fiftieth wedding anniversary on Monday, April 20th. This highly esteemed couple were honored at a dinner held at the home of their daughter, Mrs. W. Drewry.

Mr. W. C. Sills has returned home to Belleville, after spending the winter, for his health, in his son's lumber camp, at Arnstein, Ont. He reports his health very much improved.

Miss Elizabeth Sandford of Eldorado, has been spending a week with her cousin, Miss Iris Roberts.

DR. LILY B. MATHIESON
POST GRADUATE
New England Hospital for Women and Children, Boston — Obstetrics; Hospital for Sick Children, Toronto — Pediatrics; Base Hospital, Toronto—Anaesthetics; formerly of the staff of the Womens College Hospital, Toronto—Gynaecology.
Hours:
1.30 p.m. to 3 p.m.; 7 to 8 p.m.
Telephone 343
218 Pinnacle Street, Belleville,
Opp. Hotel Quinte 17-4

LOCAL AND PERSONAL

Mr. Earl Wellman spent a few days last week with his friend, Mr. Douglas Hough, in Deseronto.

Mrs. E. Morrison is in Toronto this week attending the funeral of her aunt, Mrs. Ewing.

Mr. Colin Dafoe of Queens University spent the week-end at his home in Madoc.

Mrs. C. Johnston of Parry Sound, is the guest of her parents, Mr. and Mrs. Robert McGhee, this week.

Mr. and Mrs. Newell Broad and Mrs. Wareham Harris, attended the funeral of the late Mr. James Harrison, Latta, on Tuesday.

Mr. and Mrs. Dave Barton of Toronto, spent the week-end in Madoc, as the guests of Mr. and Mrs. Frank Dafoe.

Mrs. P. Breithaupt left on Thursday for a six weeks' visit at the home of her mother, Mrs. Clemens in San Antonio, Texas.

COMING EVENTS

SALE OF HOME COOKING AND Afternoon Tea under auspices of St. John's Guild, will be held on Thursday, April 23rd, in Miss Dougan's vacant store. 16-2

A DANCE UNDER AUSPICES OF the Tennis Club will be held in the Orange Hall, Madoc, on Monday, April 27th. Jack Denmark's Orchestra. Lunch served. 17-1

RESERVE THE DATE, SATURDAY, April 25th, for sale of home cooking and afternoon tea, under auspices of St. Peter's W. M. S., from 3 to 6 p.m., in Miss Dougan's vacant store. 16-2

THE APRIL MEETING OF THE Madoc Women's Institute will be held at the home of Mrs. William Parks on Friday, April 24th at 3 p.m. Assistant hostesses are Mesdames A. Parks, C. McCoy, J. Whytock, L. McCarey and W. A. Hunter. 17-1

NOTICE—The Travelling Chest Clinic of the Ontario Department of Health, will be held in the Armouries, Madoc, April 27-30, beginning at nine o'clock in the morning. This is free to anyone who wishes to have a chest examination. Children are requested to attend on the morning of April 27th. All interested parties are requested to attend this clinic. Appointments are to be made through the local doctors. Dr. S. Eagleson, Medical Officer of Health.

NEW ADVERTISEMENTS

ADVERTISEMENTS under this heading, such as Found, Lost, For Sale, To Rent, Estrays, Wanted, etc., one cent per word for each insertion. Four insertions for the price of three. Minimum charge 25 cents, cash with order. If charged, 2 cents per word.

WANTED—Good clean rags and magazines, copper, lead and bottles, at G. A. Rollins'. 17-1

MRS. WILLIAMS will take pupils in Art, Vocal and Piano beginning at once. See me at John Barton's home any time. 17-3

PASTURE LAND for young cattle, one mile west of Madoc Village. Apply to Joseph Danford, R. R. No. 4. 16-3

MOTORISTS!

Did you ever stop to think that a hail storm can ruin your automobile, just as it has ruined your crops and houses? Many people have had this unfortunate experience in the last few years.

Insure your Property Against This Hazard Now.

The Cost is Amazingly Low

C. L. WALLBRIDGE

MADOC PHONE 69

North Hastings Review

Printed and Published Every Wednesday at the Review Office.
St. Lawrence Street Madoc, Ont.

Subscription Rates
$1.50 per year strictly in advance to any address in Canada. United States subscriptions 50c extra for postage. The Review Job Department is prepared to handle any order for Printing.

J. A. WATSON EDITOR
Phone 49 Madoc

HERE AND THERE

According to astronomists the month of March was the darkest registered in Ontario since 1881, there being only sixty-seven hours of sunlight. Perhaps this was due to the European war clouds and the smoke from the verbal battles in the legislatures at Ottawa and Toronto.—Smiths Falls News-Record.

When a man leaves our side and goes to the other side, he is a traitor, and we always feel that there was a subtle something wrong about him. But, when a man leaves the other side and comes over to us, he is a man of great moral courage, and we always felt that he had sterling stuff in him. —Sioux Outlook Observer.

A man in Singapore is:

British because his parents were born in Singapore.

Chinese because he is of pure Chinese blood.

German because he was born in a German ship.

Dutch because he was born in Dutch waters.

This one-man League of Nations could probably obtain a passport from all four of his father-lands.

COURAGE

An Englishman who had never flown before piloted his home-made Flying Flea airplane for a short flight and made a happy landing. Holding the control with one hand, he held in the other an instruction book on how to fly. Such courage puts him in the same class as the man who swallowed the first oyster.—Christian Science Monitor.

PERTH'S GOOD WISHES

"Goodbye and Good Luck," reads a highway sign outside a cemetery at one of the boundaries of Perth. While some people might think the farewell a little too cheerful in view of the location, it goes to show the deep interest Perth people feel in their fellow humans, no matter what kind of a journey they may be embarked upon.—Almonte Gazette.

THE BREAK UP

Possibly the greatest thrill that those in "the seer and yellow leaf" get out of life is in the disappearing snow and the warm sunshine of Spring. And this is now here. In tropical climates no thrill of this nature can be possible for it is hot all the time.

After all, there is no other climate that supplies so much that we need as we have right here in Canada. The cold weather is good for the blood and forces us to be active. The spring, summer and autumn are ahead with their picnics and sports, and everything which goes to make life one sweet song. It's true "The lines have fallen unto us in pleasant places, and we have a goodly heritage."—Pembroke Standard-Observer.

TEACHING OF MUSIC IN RURAL SCHOOLS

The teaching of music in the schools continues to progress and more and more public schools are including music in the curriculum. And now a plan to incorporate the teaching of music in the High Schools and Collegiates is under consideration, according to G. Roy Fenwick, supervisor of Education. Music is proving a real educational factor, as it provides an emotional outlook that is safe and sane for leisure time activity and self expression. In the school, the child is under discipline and that means a square deal in the learning process. It is hoped that in the course of a few

COUNCIL CUTS RELIEF COSTS

Local single men, who have been receiving municipal relief, will have to shift for themselves henceforth. At Monday nights Council meeting, the town's legislators decided to cut all single men from the relief lists and reduce other relief allowances. This action may seem severe but the Council had no other alternative due to the fact that a 7 1-2 per cent reduction has been made in government relief grants. It was also learned at the Council session that some relief recipients have been selling wood they had received free. We have often wondered if some men on relief know the meaning of the word gratitude. This check-up by the Council is very much in order and we would say long overdue.—Smiths Falls Record-News.

TEACHER IS ANSWER TO PUPIL'S PRAYER

With pardonable pride, H. B. Fetterly, of Belleville, thinks that a good many teachers might take an example from his method of imparting knowledge to the young.

During discussion on a motion calling for a reduction of homework, at the urban trustees' session of the O. E. A. meeting in Toronto, Mr. Fetterly arose. "In all my experience of forty-two years' teaching school I never gave out homework," he explained. "I found that it all could be taught much better right in school, leaving the children free for the rest of the day.'

Parents may expect pressure to be brought to bear to move to Belleville. The schoolboy's dream teacher!

THE RURAL TEACHER

Addressing the Gatineau Teachers' Association, Dean Salmon of Ottawa, spoke in warm terms of the "fidelity and effectiveness" of rural teachers. It was a deserved tribute to a class of professional men and women who have little in material reward to reconcile them to laborious and painstaking effort.

It is plain that the rural teacher is a larger factor in the early years of rural boys and girls than is the city teacher in his or her sphere, because there are fewer distracting influences in the schoolhouse at the country crossroads to interfere with the impression that is made on young lives by the teacher's character and skill.

The country teacher in Canada has done a magnificent job and those who have charge of the rural schools today inherit a tradition of service that has many fine chapters in Canadian history. A community with a teacher and a parson possess a centre of culture from which radiate influences of incalculable value to the nation. —Ottawa Journal.

UNGRATEFUL DIONNES

Looking after the quintuplets is becoming less of a problem than the dealing with the parents. Elzire, like Father Adam, blames it all on his wife. But Mme. Dionne gives no sign of breaking down under her maternal woes. Of the two parents we should say she is the more philosophical and level-headed. We do not think it is she who is importuning Hollywood to supply the answer to the question "Where Are My Children?" She knows well enough where they are, as does her husband and the whole world. They are being royally taken care of by a staff of skilled attendants, under the personal direction of the famous "country doctor," to whom they owe their lives. Their material and spiritual needs are being handsomely provided for and the parents and other members will not be neglected, either. If, in addition to all these benefits, M. et Mme. Dionne feel like making a few extra dollars on the side by touring the country and going into the pictures, that is perfectly all right with the guardians too. But the latter, the King and a long-suffering public might reasonably be spared these hypocritical complainings. That's about the least a very fortunate daddy can do as a mark of gratitude, for all that has been, is being and will be done for him and his family.—Hamilton Spectator.

The following items have been taken from the file copies of the Review.

FIFTY YEARS AGO
April 22, 1886

Mr. Thomas Roberts left in our office a parsnip 43 1-2 inches long dug from his garden.

The Reeve and privates of the Village Council made their annual inspection of the streets and sidewalks on Monday.

The friends of the McCoy Appointment of Madoc North Circuit intend celebrating the capture of Batoche with a sugar social.

On Sunday, April 25th, Madoc Lodge, I.O.O.F., will attend Divine service in St. Peter's church with Rev. D. Wishart preaching the sermon.

Mr. Findlay Houston is leaving Madoc to start a sash factory in Tweed.

On Tuesday Mr. Joseph Liberty started a long drive to Michigan, accompanied by his son, in a canvas covered waggon in, which he took his supplies.

Rev. D. O. Crossley of Deseronto, has been delivering a lively discourse on dancing.

Married—On April 14th by Rev. R. L. Ockley of Eldorado, Mr. Joseph Charles Best, of Madoc Township, to Miss Jennie Britton of Peterboro.

Mr. George Conley started an opposition stage line to Eldorado last week.

The Madoc bath house will be opened next week, proprietor, Mr. G. H. Brown.

The Madoc Brass Band will make a serenading tour of the village soon.

Capt. Westcott of Michigan, assisted at the Salvation Army meetings in Madoc last week.

Mr. Robert Simmons is about closing a purchase of the mill property at Downey's Rapids.

TWENTY-FIVE YEARS AGO
April 20, 1911

Rev. John Coburn, the blind preacher, will preach in the Presbyterian Church next Sunday.

Married—At Madoc on April 19th, by Rev. Bamforth, Miss Lottie May Brooks, to Ambrose Clayton Smith, both of Madoc.

Married—At Madoc on April 19th, by Rev. C. J. Young, Miss Fanny Ballard to Mr. William R. Gray, both of Madoc.

On Wednesday, April 12th, Miss Mabel Sager of Queensboro, was united in marriage to Mr. Walter Ernest Barr of Vinemount, by Rev. Mr. McQuade.

The Winnipeg Tribune of April 8th contained an article in reference to the success of an old Madoc boy, Mr. Stockton Jenkins.

A pleasant event took place at the home of Mr. and Mrs. James Devolin, Sr., on Monday evening, when friends gathered to show their respect and appreciation and bid farewell to them.

Work is advancing on the canal operations at Trent Bridge.

Mr. Earl Lancaster left on Tuesday for Wolsley, Sask., where he has an excellent position on the staff of the "News."

Miss Maggie Mackintosh, leaves this week for Webb, Sask., to take charge of a summer school.

Mr. Stewart McIlroy left on Monday to join his father in Camrose, Alberta.

Miss Breakell is spending the holidays at Trenton.

Mr. and Mrs. C. F. Aylesworth left yesterday for the West, where Mr. Aylesworth resumes his work as government surveyor.

Mr. Arthur Whytock, who has been attending Queen's University, left for the West on Monday to take charge of a school for the summer months.

Mr. John McMullen and family left this week to reside in Port Arthur.

FIFTEEN YEARS AGO
April 21, 1921

At the Belleville Holstein sale Mr. James Caskey purchased a five-year-old heifer at $800.00 and two others at $140.00 and $300.00.

Last Monday the friends of Mrs. Roy Carleton (nee Miss Muriel Bassett) met at the home of Mr. W. H. McBain and tendered her a bridal shower.

Messrs. Don Foote and Roy Carleton, who have been employed at Niagara Falls, have returned to Madoc.

Mr. and Mrs. E. C. Tufts announce the marriage of their daughter, Marguerite, to W. H. Thompson.

Mrs. E. Morrison spent Wednesday in Belleville.

Mrs. John McBain of Niagara Falls is the guest of Mr. and Mrs. W. H. McBain.

Miss Rachel Christie has taken Mrs. Roy Carleton's (nee Muriel Bassett), position in McIntosh Bros. store.

The referendum vote in Madoc was 361 dry and 90 wet with a majority in favor of prohibition of 271.

Mr. Stringer of Fort Stewart, has secured a position in Smith Bros. garage.

Dr. Allan Roy Dafoe, world-famous country doctor, was in Oshawa on Saturday during one of these rare interludes from his duties as physician to the Dionne quintuplets. He was the guest of General Motors of Canada Limited, and had lunch with Mr. and Mrs. R. S. McLaughlin at "Parkwood."

While he practically has to be dragged away from "his babies" he enjoys his little visits to the outside world. On Saturday Dr. Dafoe was particularly delighted with his visit to the Parkwood Farm, where he inspected the fine two-year-olds and yearlings in Mr. McLaughlin's famous racing stables. He expressed keen interest in the maternity barn where there are many promising foals. During the afternoon, Oshawa physicians who had an opportunity of meeting the retiring, little grayhaired doctor, were impressed by his simple charm and modesty.

While in Oshawa he took delivery of his new Chevrolet Master De Luxe coach which he ordered to replace the Chevrolet model he had been driving. The new car, a beautiful dark green in color, and bearing Dr. Dafoe's well-known license plate "D-70" is fully equipped to take him "on his rounds."

As a country doctor, Dr. Dafoe graduated from the "horse and buggy stage" away back in 1916 when he bought his first car—a Chevrolet Four Ninety—and he has been driving a Chevrolet ever since.

While bidding his genial host, Mr. McLaughlin, adieu, Dr. Dafoe indicated that he might not have many holidays this summer. Last year, he stated, the quintuplets had 300,000 visitors, and this summer he expected there would be 500,000 visitors. It is his year-round duty to see that the health of the babies is not affected in any way. In order to accommodate visitors, the famous doctor remarked, parking space for 1,000 cars close to the hospital was being prepared.

BOY RESCUED FROM MARSH

Harry Marshall, son of Mr. and Mrs. Clarence Marshall of Bloomfield, was rescued from the marsh on Saturday by two local young men, Leo McQuaid and Bobby Hook, who were fishing at some distance and heard his cries. Young Marshall was submerged to the shoulders in the icy water and his struggles to extricate himself only resulted in his getting in deeper. He had been in the water for half an hour before the young men succeeded in getting him out and would no doubt have perished there in a short time. At the home of his aunt, Mrs. Henry Brown, where he had been visiting, he was put to bed with hot water bottles and thoroughly warmed and on Monday was apparently none the worse for his harrowing experience.

BLOOMFIELD BOYS MEET MISHAP

Tragedy seemed to follow motoring in Prince Edward County on Good Friday. Four Bloomfield youths started late in the afternoon in a decrepit coupe to visit the scene of the morning's tragedy, where Miss Marion Stinson, was killed when she failed to make a deceptive turn, near Christ Church, Hillier. The boys were Messrs. Kailey, East, Cahoon and Rorabeck. When they struck the railroad crossing at Hallowell station at six o'clock, their car telescoped. Cahoon sustained a head cut, a broken bone in his hand and an acid burn on his leg. Rorabeck had two ribs broken and suffered from slight concussion. They were removed to their homes where a doctor attended to their injuries. The other two lads suffered from bruises and shock.

FRIGHT LOOSENS MUTE MAN'S TONGUE

Lucien Dynes, farmer from Ancienne Lorette, told how his hired man had partially regained his speech after being mute 16 years.

Dynes said his helper, Raymond McDonald, 21, had been unable to utter a word since stricken with illness when five years of age. Then after being frightened into unconsciousness, he was able to speak. Dynes said the youth, first spoke incoherently but was gradually improving in phrasing and pronunciation.

Last Saturday, Dynes said, he and McDonald were stabling cattle. The youth was working in the dark far end of the barn when his employer stole up behind him. The farmer said he let out a lusty yell. His helper screamed and fell unconscious.

When McDonald recovered Dynes said, he was muttering incoherently and later spoke so that members of the family were able to understand him.

IN NORWAY

The World's Twelfth Sunday School Convention will this year be held at Oslo, Norway, from July 6 to 12, and the steamships lines officially selected for travel to the convention are the Norwegian America Line and the Scandinavian - American Line. Arrangements have been made for the delegates to cross the Atlantic on the flagships of these two lines: the S. S. Stavangerfjord and the S. S. Frederik VIII, both sailing June 24 from New York for Oslo.

Many outstanding leaders of religious education from all parts of Canada and the United States will be members of the official delegations crossing on these steamers. There also will be prominent representatives from Latin America and the Far East providing opportunities throughout the voyage for interesting personal contacts with Sunday School workers, as well as preliminary conferences and discussions.

In conjunction with these departures from New York, two pre-convention tours across Norway at reduced fare have been arranged for the delegates. In addition to these, seven post-convention tours featuring some of the most delightful journeys in Northern and Southern Europe by steamer, rail and motor, may be secured at an all-inclusive fare from New York.

PRINCE RUPERT, B. C., LOSES ONLY HORSE

Prince Rupert, B. C., is no longer a one-horse town. In fact this is a no horse town since Lottie doesn't live here any more. Lottie was the last equine left in Prince Rupert. She was a familiar figure for years on local streets as she trudged along with Valentin's milk delivery. However, the years have been creeping up on good old Lottie, so she was placed aboard a train and shipped to Woodcock where she will spend her declining days doing odd jobs on W. C. Little's farm. Johnny Walker, Prince Rupert's only horseshoer, says he is going out of that kind of business and will have to apply himself to the more up-to-date forms of blacksmithing.

FUTURE BRITISH QUEEN ENGLISH, IS PARIS GUESS

Francis Chanel predicted in the newspaper Paris Midi on Monday that King Edward's future Queen (assuming he married) would be "English, good, beautiful, and a sportswoman."

Chanel named four possibilities: Lady Ann Hope, 22, daughter of the Viceroy Designate of India; Lady Mary Gosvenor, 26, daughter of the Duke of Westminster; Lady Angela Montagu-Douglas Scott, 29, sister of the Earl of Buccleuch and of the Duchess of Gloucester; Lady Letrice Ashley-Cooper, 25 daughter of the Earl of Shaftesbury

All four are described as following active outdoor lives and showing vita interest in social problems.

HURLED INTO AIR AS TRUCK DITCHES

Hurled into the air as the wrecking truck in which he was riding failed to make the curve on the Ancaster highway at Duffs corners early Monday, John Banda, Hamilton, was fatally injured and a companion, R. Breckenridge, painfully injured.

The two employees of a garage, had received a call to go to the aid of a motorist near Paris. They started up the highway towards Brantford, but on reaching the sweeping curve at Duff's Corners, lost control of the heavy wrecking car which rolled over three times.

Banda was rushed to the General Hospital at Hamilton where he died.

CLIPPER UPSETS AVOIDING BOAT, 3 PERSONS DROWNED

Three persons drowned on Saturday when the Pan-American Airways Brazilian clipper turned over in the harbor in an attempt to avoid a fishing boat as the plane was taking off.

The dead, including two passengers, and one member of the crew, were:

Eric Brough, London, passenger; E. Roman Martinez, New York City, passenger; Amodeo Lopez, steward.

The plane sank after it had ground looped on the water and became almost totally submerged.

The accident occurred at 5.30 a.m. local time (4.30 a.m. E.S.T.)

—Waxed paper for sale at the Review Office. 125 ft. roll and in 5c packages.

FRANK BAALIM
Barrister, Solicitor Notary Public
Conveyancer, Etc.
Money to Loan
Agent for fire and accident insurance.
Office in Connor Block, Madoc.
Open Wednesday, Thursday, Friday and Saturday.
Office in Bancroft open Tuesday.

G. FRASER, D.D.S., L.D.S
Dental Surgeon
Graduate of Toronto University, Licentiate of the Royal College of Dental Surgeons of Ontario.

W. AITKEN WYPER, L.D.S.
Dental Surgeon.
Royal College of Dental Surgeons of University of Toronto.
Office and House Phone, 202
Madoc, Ontario

DR. S. R. BEATTY
Physician, Surgeon and Accoucheur.
Graduate of Toronto University.
Resident Physician of the Ontario Hospital, Toronto, (15 m). Ser r
Resident Physician and Surgeon Toronto Western Hospital (1 year)
Coroner for Hastings County
Phone 188 Durham Street, Madoc.

DR. F. J. NICKLE
Physician, Surgeon and Obstetrician
Graduate of Dalhousie University.
Resident Physician and Surgeon Western Hospital, Toronto, (1 year)
Resident Physician and Surgeon Victoria General Hospital, Halifax, (1 year).
Late Surgeon, H. M. Navy, R.N.V.R.
Coroner for Hastings County.
Office—Eldorado, Ont.
Phone 50 r 5

CHIROPRACTIC
Spinal and foot adjustments, Electro Coagulation of Tonsils, Radioclast Examination reveals all diseases in their early stages.
R. A. WYATT, Ph.C.,
188 Coleman Street Belleville

GAVIN M. WALLBRIDGE
General Insurance
Phone, Office 69 Residence 131
Madoc, Ont.

MADOC LODGE, I.O.O.F.
NO. 179
Meet in Oddfellows' Hall first and third Wednesday of each month at 8 p.m.
Visiting Brethren Welcome.
Joseph Belcher, N.G. G. C. Moon, Sec.

E. C. TUFTS
Licensed Auctioneer for Hastings County.
Terms Moderate.
Madoc, Ont.

If you want a real live Auction Sale get
HENRY WALLACE
Auctioneer
Phone 968 Madoc
Madoc Post Office

A. S. COCHRAN
Canadian Pacific Express and Ticket Agent.
Issuer of Marriage Licenses.
Durham Street Phone 105

BELLEVILLE - MADOC BUS LINE
Leaves Madoc 9 a.m., arriving in Belleville at 10.15 a.m.
Leaves Belleville 5.30 p.m., arrives in Madoc 7 p.m.
Daily trips except Sundays.
E. STAPLEY, Proprietor.
Madoc Belleville
Phone 205 Phone 1240
77 Lingham Street, Belleville

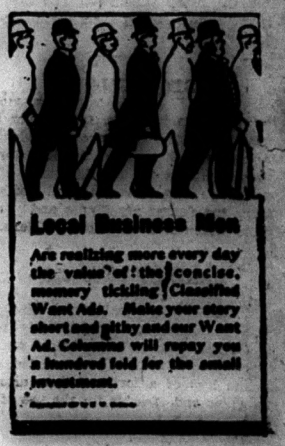

NEWS AND INFORMATION FOR THE BUSY FARMER

(Furnished by the Ontario Department of Agriculture)

Seed Grain Crops Early

The importance of early seeding cannot be stressed too strongly. An experiment carried on for 10 years at the Central Experimental Farm, shows that wheat, oats, barley and peas seeded as soon as the land is ready to work give higher yields than when sown at later dates. The average increase of grain sown early over that sown two weeks later was 14 bushels for barley, 18 bushels for wheat and 4 bushels for oats.

Wool Growers' Annual

At the recent meeting of the Canadian Co-operative Wool Growers, Hon. Duncan Marshall, Ontario Minister of Agriculture, referred to this organization as "the finest cooperative marketing institution ever built up in Canada" and that the organization "is of untold value and benefit in preventing losses to farmers on the sale of their wool crop." On the same occasion Mr. A. A. Leitch, former Dominion Marketing Board chairman spoke of the Co-operative's work as "unique and of paramount importance as an example of farmers' co-operative marketing." Col. Robert McEwen of London, stated in his presidential report that the wool clip had been the best in recent years. A very strong financial statement was presented to the meeting.

The Warble Season
(Continued)

The cost of treating warble grub infested cattle has been very low, averaging less than one per cent per animal per treatment. The rate has been lower where the work has been undertaken on township scale. One pound of Warble Powder will treat the grub infested areas on the backs of 25 cattle three times.

If your township is without an organization for warble control, do not neglect your own herd as well worth while results can be obtained in the control of this pest in your own herd even if the neighbours neglect theirs. Warble flies do not live very long nor do they travel very far. This being the case a farmer can, working alone, pretty well get rid of the pest from his own herd. It would be better of course, if all cattle were treated so that complete eradication could be attained.

All cattle owners are urged to destroy the warble grubs and thereby remove a very costly pest from the live stock industry. Milk production is decreased, hides are seriously injured, and the growth of young animals seriously interfered with. Cattle are gadded and sometimes injured in their fright and attempt to get away from the Heel and Warble flies.

The matter of control is in the hands of the people that care for the cattle. If all will do their duty toward their cattle by killing the warble and heel fly grubs as they appear, there can be no more flies of this class to torment and injure the cattle. Warble losses will then cease and several million dollars saved to the animal industry.

Hay Market Report

The market in Central and Eastern Ontario has continued very dull and local supplies for city stables are still being purchased at $5 per ton at shipping points. Demand is also poor in South-western Ontario at both terminal markets and country districts and despite the heavy feeding during the past two months, a large carry-over is anticipated. Alfalfa hay is moving fairly rapidly from the Georgian Bay area for grinding purposes and some alfalfa meal has been exported.

Prices being paid growers in south western Ontario are: for timothy No. 2 and mixtures, $7.50 to $8.50; No. 3, $5.50 to $6.50; alfalfa, $4. to $10.; oat and wheat straw, $2.50 to $3.00.

Area Tests in Ontario

Testing for T. B. in the counties of Halton, Peel, York, Durham, Northumberland, and Ontario is being carried on rapidly and following five weeks' work by Dominion officials a total of 1,600 herds, representing 17,551 cattle, has been tested up to March 25th. First testing is being carried on in the counties of Halton, Peel, and Northumberland. Of the 1,600 herds tested in these three counties, 571 were found to contain reacters, with a total of 2,441 head of the 17,551 cattle condemned. To date $81,117 has been paid out in compensation.

Northumberland county is showing the least amount of re-acters, and with 519 herds representing 4,497 cattle, only 97 herds were found infected with a total of 213 cattle condemned. Peel, with 515 herds and 6,032 cattle tested, has 238 infected herds and a total of 1,191 cattle condemned. Halton has had 566 herds and 9,022 cattle tested, with 236 herds showing infection for a total of 1,037 reacters. It is estimated that there are between 225,000 and 250,000 head of cattle to test in these six counties before the job will be complete.

L. E. O'Neill, Director, Ontario Live Stock Branch, reports renewed interest in T.B. cattle testing in Ontario, with movements on foot to extend the restricted areas of the province in the counties of Lennox-Addington, Victoria, Hastings, Peterboro, Simcoe, Wentworth and Lincoln. If this was done, said Mr. O'Neill, Ontario would boast a T.B. restricted area extending from its eastern area to the Niagara river.

Mouldy Hay Dangerous to Horses

(Prepared by L. Stevenson, Provincial Zoological)

Reports are being frequently received telling of the sickness and loss of horses. This is not new as every spring season will bring its report of loss. Loss of horses due to forage poisoning has been greater than usual.

Mouldy hay when fed to horses is dangerous. This fact has long been known to many horsemen—men who have seen loss come from the use of mouldy hay as horse feed.

This broadcast is being made hoping that those horse owners who may be a bit careless about the quality of the hay being fed their horses, will take heed and see to it that no mouldy hay or other mouldy fodder is used as horse feed.

The haying season of 1935 was not a favorable one for the saving of hay in a clean dry condition. Tons of damp poorly cured hay was put away in the barns last July—hence the trouble and prospect of trouble at this time. The condition of much of the newly stored hay was such that the continued growth of mould was promoted.

With the advance of the season and the lowering of the level of the hay storage, the evidence of the mould on the hay becomes greater. Hay that has been stored above a stable where cattle have been kept all winter may mould and become dangerous to horses. The warm damp stable air penetrating the stored hay furnishes the condition necessary for luxuriant mould growth.

If you are responsible for the feeding of horses look the hay or other forage over very closely for evidence of mould. Examine sample outdoors in good light. Do not depend on an examination made in a poorly lighted feed room or barn. Remember mouldy hay will kill horses and any upset in the farm plans through the loss of horse power, with the approach of spring seeding, is serious. Good horses are hard to replace if lost.

LINDBERGH WORKS QUIETLY ON PLANS

Work on a mechanical heart and lungs was Colonel Charles A. Lindbergh's chief interest, persons close to him said recently.

Harold Nicolson, one of the Colonel's closest friends in England and now his landlord, said Lindbergh has spent most of his time working on this scientific instrument since his arrival in England more than two months ago.

Nicolson said the Lindberghs certainly would refuse to say anything when Hauptmann was executed.

"They feel that tragic episode deeply and have resolved that the only way they forget it is by never mentioning it under any circumstances," Nicolson said of Colonel and Mrs. Lindbergh.

For the last several weeks, the Lindberghs and their second son, Jon, have made their residence at the 14th Century home, "Long Barn," at Weald, Kent, which they rented from Nicolson.

OVER HALF AUTOMOBILES IN CYPRUS ARE FROM CANADA

There are more automobiles of Canadian make running around the streets of Cyprus, than of any other country. The total number of cars and trucks registered as at December 31, 1935, was 2,313 of which 1,211 were Canadian cars. Great Britain comes next with 894, the United States 103, Italy 93. There is an increasing use of automobiles from Great Britain due to their lower gasoline consumption as compared with the larger Canadian and American types.

ALPINE CLUB SELECTS JASPER NATIONAL PARK

Announcement has been made by the Alpine Club of Canada that the site of this year's annual camp will be in the Mount Fryatt District in Jasper National Park. Opening date has been tentatively set at July 18.

This spectacular region of peaks and valleys has become easily accessible since the construction of the new road south of Jasper which is now nearing the far-famed Columbia Icefield.

Undoubtedly the central attraction for climbers in the Fryatt area will be Mount Brussels (10,370). Its distinctive unclimbed shaft is one of the most challenging remaining problems amongst the high peaks of the rockies. Mount Christie (10,180 feet) is another towering pyramid as yet unclimbed. High over the whole mountain mass floats the crest of Mt. Fryatt (11,026 feet) which gives its name to the group. It has been climbed but once before and then from a high camp in 1926.

Due to the comparative virgin character of the rugged district some of the peaks in the vicinity of the 1936 campsite are as yet unnamed. Three 10,000 feet rock peaks at the head of Fryatt Creek Valley have already been called Mt. Xerxes, Mt. Olympus, and Mt. Parnassus, while three minor peaks in the group have been dubbed "The Three Blind Mice." It is expected the Club will contribute no little scientific and geographical knowledge as a result of its explorations.

Camp will be reached from the new road 27 miles south of Jasper, crossing the Athabaska River and following Mick and Fryatt Creeks through a country abundant with game — a journey of seven miles from the motor road to the main camp which will be pitched at an elevation of 5,420 feet.

SOUTH AFRICAN RAILWAYS PILE UP BIG SURPLUS

The government-owned railways of South Africa are in the happy position of having so much surplus of earnings that it is proving somewhat embarrassing. From a heavy deficit a few years ago revenues were reaching unheard of figures. For the first seven months of the fiscal year ending March 31, 1936, railway revenue amounted to approximately $93,865,125., an increase of $8,695,125, over the corresponding period for the previous year. While November earnings created a record, the weekly earnings on three consecutive occasions during December broke that record. It is estimated the railways will have a surplus by the end of the present fiscal year of roughly $12,500,000., after deducting a special appropiration out of earnings of $7,500,000.

SPECIAL TRAINS FOR VIMY PILGRIMAGE

To facilitate the transportation of the hundreds of pilgrims, who will journey to Vimy next July and witness the unveiling of Canada's war memorial on the battlefields; the steamship companies concerned are requesting definite information on the number of advance bookings early in May.

More than 3,000 war veterans and their dependents have made deposits on their passage already. Nearly 350 of these are from British Columbia. Such a mass movement requires considerable advance planning on the part of the transportation agencies concerned. The Canadian National Railways are planning special train service to the port of Montreal, where the sailings take place July 15th and 16th.

do you need Counter Check Books?
WE CAN SUPPLY ANY STYLE
CARBON LEAF
CARBON BACK
BEFORE PLACING YOUR ORDER PHONE US FOR PRICES
Look for The Maple Leaf
The Sign of "Quality Books"

ADVERTISING Is Good For Us

The dusty picture of an optimist and a pessimist—the optimist being the doughnut and the pessimist the hole—is just a way of describing most of us: some of us habitually look on the bright side of things; others on the dark side. Always there are those who have a melancholy pleasure in fault-finding. And so there are always those who look upon advertising as an economic waste and a means by which the sale of inferior merchandise can be promoted. It is quite possible to discover wrong things about advertising—just as it is possible to find wrong things about water and air, about books and speeches, about motor cars and aeroplanes, about schools and churches, about Canadians and Scotsmen, about knives and forks.

Advertising is news and information, and who shall say that is is wrong to communicate news and information? It would be a pretty dull world, full of dull people, if there ceased to be a dissemiation of news and information

In all ages and in all countries those giving out news and information have attracted to themselves attentive audiences; and this is as true today as it was 1000, 2000, 3000 years ago.

What Stores Are Busiest ?

Is it not those stores which give out most information about what they have to sell? The public is daily spending money—probably $2 a day for every man, woman and child in the trading area covered by the circulation of our newspaper—or, say, $2000 for every 10000 persons. So you can calculate for yourself—you, a retailer, what is spent daily in our ow ncommunity for food, shelter, clothing and for all other things.

LEADS WIFE AND AGED PARENTS OUT OF BURNING BUILDING

When Alfred Minaker's large general store and residence at Smithfield were completely destroyed by fire which was discovered about four o'clock Monday morning, his wife and his parents, Mr. and Mrs. D. S. Minaker, had a narrow escape as they were led to safety from the smoke filled dwelling by Mr. Minaker. On the discovery of the blaze by the owner, the fire had gained great headway and no time was lost by Mr. Minaker in affecting the rescue of his wife and parents, Mr. and Mrs. Minaker, Sr., who are aged 81 and 69 years, and who recently celebrated the fiftieth aninversary of their wedding, are suffering from shock and are staying at the home of Mr. and Mrs. Georges of the same village.

When the large structure and the contents of the shop were destroyed, the oil tanks outside took fire about five o'clock.

Flames were carried by embers to the roof of the United Church parsonage which took fire, and the minister, Rev. R. E. Spencer, had to vacate with his family and remove furniture. However, the residents of the place, who formed a bucket brigade, succeeded in putting out the fire in the roof. The damage was slight.

IDLE-TO-WORK TASK PARAMOUNT

Unemployment relief and means of getting the idle back to work will be paramount considerations of the Government during the next few weeks, involving plans for the expenditure of some $75,000,000 by the Dominion alone.

Establishment of the National Employment Commission, plans for highways, public works and other forms of activity, farm labor assistance and agricultural rehabilitation and direct relief all enter into the picture.

Meanwhile immediate necessities in the way of direct relief are being carried on but with statutory authority. The Relief Bill was not among measures given royal assent before Parliament rose for the Easter recess, and since last March 31 when the old Act expired, the Government has had no power to spend money for relief purposes.

PLEA FOR MUSIC TO BE COURSE IN SCHOOLS MADE

A plea for the inclusion of a music course in Ontario High Schools was made last week by Dr. J. S. Jackson, Principal of Simcoe High School ,in an address to the Ontario Educational Association's music section.

"Music ,being of highly cultural nature, is admirably adapted to provide a training for the best use of leisure" he said. "Music can be placed on the high school curriculum, even in times of financial adjustment, by demonstrating its value to the people. It helps to interest the public in education through concerts given by students.

Something new in the way of a note was handed one of Kitchener's public school teachers the other day by one of her pupils. It was from the pupil's mother, and asked the teacher to forgive her son's absence from school the previous day "because it was too cold and we slept in." The note was interesting because the home from which the boy comes is supported by the relief authorities, and it was scribbled on the back of a label from a beer bottle!

YEAR OLD BABY MAKES TRIP OF 6,000 MILES

Six thousand miles of travel, part of which included a solo trip across the Atlantic, on the liner "Andania" left only smiles on the chubby face of one year old David Ian Bland, who arrived recently at Vancouver over Canadian National Railways to find a new home in Canada. Grandson of Sir Arnold Rushton, one time Lord Mayor of Liverpool, England, David has been adopted by his uncle and aunt, Mr. and Mrs. Gerald Rushton, of Vancouver. He crossed the ocean unaccompanied, and was a popular passenger. At Halifax he was met by his new mother with whom he made friends immediately. For 3,000 miles across Canada he smiled his way into the hearts of fellow travellers and train crews and romped home easily a winner.

CANADIAN TRADE SHOWS INCREASE

Canadian trade jumped ahead in the fiscal year ending in March, it was shown recently by the National Revenue Department. The Government closed its books at the year-end with an export balance of $202,720,269.

Exports of Canadian products in the 12-month period totalled $765,663,032 and imports, $562,943,763. In the year ending March 31, 1935, exports were valued at $659,899,994 and imports at $522,416,844. A comparison of the two year-ends showed both imports and exports increased in 1935-36, particularly foreign sales.

A break-down of imports showed less than half entered Canada free—$252,995,921. Dutiable goods had a value of $309,946,842.

In the month of March exports totalled $72,077,323 and imports, $52,904,793.

LINDSAY PLANT TO TAKE ON FIFTY

Albert Barton, manager of Knitters Limited, Lindsay, formerly of Peterborough, has announced plans for the extension of the company's operations which are expected to provide work for fifty additional employees.

Mr. Barton and Roy Disney, plant superintendent, recently returned from a trip through New England States, where they visited some of the most efficient textile plants on the continent. The company has purchased a new botany spinning set for the manufacture of fine yarns which will require an increase in the number of employees, probably as many as fifty.

ROAD AND RELIEF PARLEY FORECAST

Conferences with Ontario and possibly with other provinces on road-building and relief projects generally may follow passage through Parliament of the Relief Act. Until that measure is approved, however, nothing of a definite nature can be arranged.

This was stated recently at the Labor Department when attention was drawn to Toronto despatches indicating that Dominion and Provincial representatives would get together possibly this week, to discuss a new road program for the province.

No definite appointment had been made, it was stated at the Labor Department.

Many readers are looking for rooms such as you may have vacant. Why not advertise.

JOBS OPEN!

Farm Help is Urgently Needed in Ontario.

Unemployed Men: Register with the Employment Service.

Farmers: Tell your needs to the nearest Employment Office, Relief Administrator or Agricultural Representative.

Or write direct to the undersigned

DAVID A. CROLL,
Minister of Labor, Parliament Bldgs., Toronto.

HEAVY AGENDA IS WAITING MEMBERS

A heavy agenda awaits the attention of members of the House of Commons who resumed sessions on Monday after their Easter holiday, which started on April 8th. No indication was given at adjournment of what would be taken up when the House met again. Prime Minister Mackenzie King said the government would take up whatever item on the order paper suited the convenience of the members.

There are many to choose from and the likelihood is that for a time, at least, Labor Minister Rogers' relief legislation will be up again for second reading.

No bills appeared on the order paper for introducing and the next routine order is the answering of questions of which there are 26, including the record-breaking query of G. G. McGeer (Lib., Vancouver-Burrard), on gold, silver and monetary matters generally. This question has 23 sections and more than 40 subsections.

TELEGRAPHIC GREETINGS FOR EASTER POPULAR

While, perhaps, not on the same scale as Christmas and New Years greetings, the vogue of sending Easter greetings is increasing as evidenced by Canadian National Telegraphs files. Many of the greetings are accompanied by floral offerings which are arranged for between different sections of the country by telegraph under an arrangement with the Florists' Telegraph Delivery Association.

The origin of Easter dates back to ancient times when there was a feast in honor of the Teutonic goddess Ostera, who personified the East, the Morning and Spring. The Anglo-Saxon name was Eastre, from which comes the word Easter. The worship of Ostera was deeply rooted in the northern Germanic peoples and was brought into England by the Saxons. Early missionaries, unable to abolish the celebration, finally succeeded, however, in changing it to a Christian festival symbolic of the Resurrection.

HUNT MANIAC IN VAULT BLAZE

District Attorney Leo W. Bagley of Delanson, N. Y., said that authorities were hunting a maniac in connection with a mysterious fire and partial dissection of a woman's body in a Grove cemetery vault last week.

He admitted the case had investigators baffled, however.

Bagley said excitement ran high in the village as the investigation proceeded. Sheriff's deputies in uniform were assigned to patrol the streets to quiet the fears of women.

The District Attorney discounted robbery as the motive for the person or persons who at dawn on Friday invaded the tomb where three bodies lay.

He added that a person of unusual strength must have handled the corpse, as the woman weighed about 200 pounds.

"DEAD" MAN'S HEART REVIVED

Another case of a patient who "died" on the operating table only to be brought back to life again by heart massage and injections of adrenalin, is described in the current issue of the British Medical Journal.

The patient, Ernest Hinsley, about 45, of Waterloo, England, is now normal again, but has no memory of having been to the operating theatre.

His heart, said Dr. J. V. Fiddian, stopped without warning and Hinsley ceased to breathe. Effects at resuscitation began immediately and the "usual two or three minutes were wasted in fruitless artificial respiration."

SOUTH AFRICA PRODUCED 290,291 OZS. MORE GOLD

The Union of South Africa, the world's greatest gold producer, turned out 10,776,684 fine ounces of gold during 1935 as compared with 10,486,393 fine ounces the previous year, from 44,598,050 tons of ore milled; 40,055,750 tons were milled in 1934. The greatest quantity of gold produced in any one year was in 1932, 11,553,504 fine ounces. The year 1935 is expected to be a record year with an estimated quantity of ore milled of 50,000,000 tons, producing an estimated output of gold of 1,000,000 fine ounces a month.

Former Prime Minister Ramsay MacDonald underwent an operation on Wednesday last which the nursing home he entered announced was "successfully performed." "He is doing well,' a bulletin said.

WOODLEY'S FURRIERS

FUR STORAGE
EXPERT FURRIER'S CARE
Telephone 205, Madoc Bus, for Free Pick-up"

273 Front st. BELLEVILLE

OBITUARY

GEORGE W. WANNAMAKER

George Wellington Wannamaker passed away on Thursday, April 9th, at the residence of his son, Mr. Isaac Wannamaker, Trent Road. He had been in failing health for some time.

The late Mr. Wannamaker was born at Madoc 77 years ago, his parents being the late Mr. and Mrs. Geo. Wannamaker. For many years he was engaged in farming and retired 18 years ago. The greater part of his life was spent in the Madoc district, as he had made his home in Sidney township only for a short period of four months. He was a member of the United Church and well esteemed by all who knew him.

Surviving him are one son, Mr. Isaac Wannamaker, Trent Road; two daughters, Mrs. John Hammond, Toronto, and Mrs. William Kellar, Moira Lake.

The funeral took place on Saturday, April 11th, at two o'clock from the Belleville Burial Company Funeral Home, to the United Church at White Lake, where service was conducted by the Rev. J. A. Plant of the Bayside Circuit.

Interment was made in the White Lake Cemetery, the service at the graveside being conducted by the same minister.

The bearers were Messrs. H. Downey, R. Downey, E. Holland, W. Holland, W. Dafoe and H. Mullett.

ANDREW REID

One of the most respected citizens of the older generation passed away at Springbrook on Tuesday, March 31 in the person of Mr. Andrew Reid. Mr. Reid lived his whole life in Rawdon Township, the son of Elijah and Isabel Reid, and was born on the family homestead on the 11th concession, seventy-nine years ago. Here he brought his first wife, Miss Jane Wilson, and here they raised their family five of whom survive them: Arthur, still on the homestead; Dr. Ernest A., of London; J. Wilson, of Michigan, and Mrs. Clarence Heath and Mrs. R. Morton, both of Rawdon township. After the death of his wife about ten years ago he married her sister, Mrs. Grace Thompson, who survives him. Mr. Reid was a good farmer and prospered. He served the Lord from his youth and with his neighbour, Mr. John Bateman, carried on Sunday School for many years in the Bateman school house. He was president of the Christian Endeavour Society in Springbrook in the early days.

JAMES LEE

After an illness of twelve days' duration, James Lee, a native of China, died at the Belleville General Hospital on Saturday, April 18th. He was 53 years of age and came to Canada a little over twenty years ago. For ten years he had resided in Belleville, having conducted a laundry there up until about five years ago when he sold his business and returned to China. About two years ago he returned to Belleville. By his fellow countrymen and others who knew him he was well respected.

A wife, one son and one daughter survive him in China. Daniel Lee of the Radio Cafe, Belleville, and Morley Lee, of Madoc, are cousins of the deceased.

The funeral took place on Monday afternoon from the Belleville Burial Company Funeral Home. The service in the chapel and at the graveside in Belleville cemetery was conducted by the Rev. Dr. E. N. Baker.

HERBERT PALMER

There passed away at his home in Madoc Township, Mr. Herbert Palmer, at the age of 69 years. The late Mr. Palmer had been ill for some time. He resided in Madoc Township all his life. In religion he was a member of Hart's United Church. Besides his widow he leaves to mourn his loss three daughters, Mrs. Montezon, of Rochester; Laura, Mrs. Bigley of Smiths Falls; Gertie, Mrs. (Dr.) W. Ellis of Bronxville, N. Y.; three sons, Frank, of Madoc Township; Percy, in Brooklyn, N. Y., and Roy at home, and one sister, Mrs. Elizabeth Morden of Belleville. The funeral was held at Hart's Church on Thursday.

RIDES BICYCLE TO KINGSTON IN FIVE HOURS

Harold Bankier, who visited in Kingston during the Easter holidays, made the trip by bicycle. The trip from Belleville was made in five hours' time.

Men's Work Boots

This season we are carrying the biggest range of

Men's Work Boots

ever carried by this store in.

Williams, Greb, Sismans and Bauer Makes at the Old Prices

See our Values at $1.95, $2.50, $2.90, $3.50, $3.90

GEO. WEST

MEN'S AND BOYS' WEAR

SELECT A BULOVA WATCH
the perfect time-piece for all year round service. Bulova combines grace and beauty with a guarantee of exactness and sturdiness. All models are obtainable in white or natural gold.

FOR MEN
Bulova Ambassador $29.75
Bulova Senator $24.75
Bulova Commodore $24.75

FOR LADIES
Bulova Miss America $24.75
Bulova Martha Washington $33.75

E. H. MULHOLLAND

General Insurance

A Full Time Agency.

HAIG BROS., LTD.

168 FRONT ST. BELLEVILLE PHONE 168

Farm Insurance, Fire, Automobile, Hail, Wind

See Us for Service and Rates

"I can run ERRANDS"

"I'm your Telephone, the best little runner of errands you ever saw.

"When it's raining or snowing, or the children need attention, or anything else keeps you indoors, I'll save you time and discomfort. I'll do your shopping and your messages quickly, without any fuss or bother.

"And what's more, my fee for continuous 24-hour service is surprisingly small; only a few cents a day."

HAVE YOU A TELEPHONE IN *YOUR* HOME?

Our local business office will gladly supply information.

THE BELL TELEPHONE COMPANY OF CANADA

TWEED'S FIRST NEWSPAPER

Through the kindness of Mrs. R. J. Stewart of Toronto, the Editor was privileged this week to peruse a copy of the first newspaper published in the village of Tweed, "The Tweed Herald." The first issue appeared on April 6th, 1886, exactly fifty years ago.

The publishers of the Herald were two brothers, Bob and Russell Hutt and the late Zed Lafountaine, later publisher of the Advocate, was a member of the staff. In 1887, the Tweed News first made its appearance and this paper will celebrate its fiftieth anniversary next year.

The Herald was a four-page sheet and the front page was largely devoted to display advertising, a feature that has been eliminated from most papers of today.—Tweed News.

OBITUARY

MRS. J. H. McCREARY

On Wednesday afternoon the funeral of Mrs. James H. (Hall) McCreary took place from the family residence in the 7th concession of Thurlow Township. After a short service in the home which was conducted by the Rev. J. F. Everson, the funeral procession proceeded to the United Church at Plainfield where service was conducted by the Rev. J. F. Everson, assisted by the Rev. W. R. Panton of the United Church at Oshawa.

Interment was made in Victoria cemetery.

The following nephews of the late Mrs. McCreary were the bearers: Messrs. Clarence Hall, Almond Hall, Kenneth Hall, Roy Hall, Murney Hall and George Young.

The funeral was largely attended and there were many beautiful floral tributes.

MANCHURIAN CONVERTS SEND $300 TO CANADA

Converts to Christianity in Manchuria last year sent $300. to Canada because they heard the Presbyterian Mission Board had run into debt by sending missionaries to China, Rev. Jonathan Goforth, of Toronto, said recently at the close of the Chatham Presbyterial, Women's Missionary Society, annual meeting.

Ninety-six years old, William Beverley, of Guelph, plans to hike to Ottawa and Montreal this summer. Beverley, a veteran of the northwest rebellion, went last year with a tent and blankets on his back, he said, and he expects to repeat this performance this year.

KING HAS PLANS FOR HOME SPORT

It is believed in court circles that King Edward is planning extensive alterations to the grounds of Buckingham Palace so as to make them more suitable for outdoor sport.

Construction of a swimming pool, a hard tennis court and a squash racquets court are among the possibilities discussed.

It is the King's desire that his presence in London—necessary during a large part of the year—should not take from him the opportunities for exercise which he was accustomed to enjoy as Prince of Wales.

The swimming pool probably will be constructed in a part of the large lake at present devoted to water plants and swans. Although in the heart of London it is admirably screened by the high palace walls and a thick foliage of trees.

MARION STINSON WELLINGTON, DIES AFTER CAR CRASH

Miss Marion Stinson, an employee of the Bell Telephone Company of Toronto, was killed when the car she was driving struck a telephone pole and overturned three miles west of Wellington on Friday.

Miss Stinson's chest was crushed when she was pinned beneath the car, and she lived only a few moments. A passenger in the car, James Haight, son of Mr. and Mrs. Gregory Haight of Wellington, living at Toronto and employed by Milu-Bingham Limited, Toronto, escaped with only a slight cut on the left ear and a bad shaking up.

Miss Stinson was driving a rented car and was going to Wellington where she intended to pick up her mother and take her back to Toronto to live with her.

The car failed to make a corner and when the brakes were applied jumped the ditch, struck the telephone pole and landed on its top. Apparently the door came open, threw miss Stinson out, so that the car fell upon her.

ZANZIBAR HAS NEW CURRENCY

Zanzibar has a new currency. By a decree dated December 16, 1935, the British East African shilling has been established as the standard coin, which, in turn, has been divided into 100 cents. Subsidiary coins are provided for of 50 cents, 10 cents, 5 cents and 1 cent.

$60. IN GOLD PAID FOR HOGS

If somebody at Enterprise, Ont., had lived up to the town's name, and showed a little more enterprise, they would have been richer to the extent of $60.

Half a century ago, Thomas Tait pioneer farmer of the district, expired suddenly while fighting a grass fire.

It was known a few days previous to his death he had received $60. in gold, payment for some hogs he had sold.

Search of his home and outbuildings failed to reveal any trace of the gold and it was thought somebody had stolen the money from the dead man.

One of the old buildings, which had been used for years as a drivehouse, was being torn down an oak tin can was found on one of the beams and when opened, was found to contain the missing gold.

KING DISTRIBUTES MAUNDY MONEY

Westminster Abbey was thronged on April 9th when King Edward was present in person to participate in the picturesque age-long ceremonies associated with Maundy Thursday.

It was the first time His Majesty had participated in a formal public ceremony since the funeral of King George, his father. King Edward wore morning clothes.

In accordance with custom, there would ordinarily have been forty-two recipients of the Maundy Money—the number corresponding to the years of His Majesty's age on his next birthday. But by the King's command 71 men and 71 women received the Maundy gifts. This was the same number as would have been present had King George been alive.

Each received 71 instead of 42 pence and in the specially-minted Maundy Money.

CHICKEN SERVED AT HIS FUNERAL

Knife in hand, Athanas Peyovitch a peasant of Skoplje, was chasing around the chicken yard what he thought would be his dinner.

The chicken, however, a last season's bird, side-stepped as Peyovitch lunger. He slipped, falling heavily onto the knife he was holding. The point penetrated his heart and he died instantly.

The chicken was killed by Peyovitch's widow and served at the funeral feast.

Taking your Dollar to Market

EVERY year your family, and every family of your acquaintance, spends about 70 per cent. of its income just for living, exclusive of rent—so economic experts tell us. Think what this means—seven dollars out of every ten invested in food, clothing, household utilities and all the multitude of things that keep a family comfortable and happy.

That part of spending is readily understood. But do you realize that every manufacturer and retailer of these necessities is planning how he can get your dollar?

It's a big job to spend so much money wisely and well. It requires careful business methods to get the best possible returns from each dollar that leaves the family purse.

The clever woman goes for help to the advertisements in her local paper. There she finds a directory of buying and selling. She learns about the offerings of merchants and business people. She compares values. She weighs quality and price. She takes this opportunity of judging and selecting almost everything she needs to feed, clothe, amuse, instruct and generally bring up her family.

Do you read the advertisements? You will find them willing and able to serve you in the business of purchase.

ADVERTISEMENTS ARE GUARDIANS OF YOUR POCKETBOOK—READ THEM CAREFULLY

A Great Subscription Bargain that

SAVES YOU MONEY

and gives you year-long enjoyment

Here is a real offer that will save you money . . . Give yourself and your family lasting enjoyment and entertainment the whole year through . . . This is all you have to do.

Select any 3 of these famous Magazines

Place with your local Newspaper

and you will receive the whole 4 publications for one year from the date we receive the coupon. Here is the amazing combination low price.

$2.50

Our Guarantee to You!

This wonderful offer is available to old and new subscribers to this newspaper. We guarantee the fulfillment of all magazine subscriptions and you have positive assurance that this generous offer is exactly as represented. Renewals will be extended for full term shown.

- ☐ Maclean's (24 issues) 1 yr.
- ☐ Chatelaine ..... 1 yr.
- ☐ Canadian ..... 1 yr.
- ☐ National Home Monthly ..... 1 yr.
- ☐ Pictorial Review .... 1 yr.
- ☐ Canadian Horticulture and Home Magazine ... 1 yr.

MAIL COUPON TODAY →

Please clip list of Magazines after checking 3 Publications desired. Fill out coupon carefully.

Gentlemen: I enclose $..... Please send me the three magazines checked with a year's subscription to your newspaper.

NAME .....

STREET .....

TOWN AND PROVINCE .....

Satisfactory Service

Frequently users of the Condensed Advertisements in The Review marvel at the results achieved.

The cost is small. These small advertisements are universally read and often accomplish results in value far beyond the cost of insertion.

The Review

MADOC, ONT.

BELLEVILLE MARKET
SATURDAY

Maple syrup, the tag end of the season's offering, was cheaper on the Saturday market at Belleville, selling at an average price of from $1.40 to $1.50 the gallon. Maple sugar offered also in limited lots, ranged in price of from five cents to 25 cents the cake

Produce from the market was slightly cheaper with eggs selling at about the same price from 20 cents for extras, while pullets' eggs sold at prices ranging from 16 to 18 cents.

Butter also felt the decline in prices with bids remaining stationary at from 24 to 26 cents, although in several cases keener buyers accepted a price of 45 cents for the two-pound roll.

Chickens, which were offered in fairly heavy quantities, were also comparatively cheap, ranging in price from 50 to 75 cents for the single bird to $1.25 and $1.50 for the plump pairs. A few turkeys commanded a price of $1.75 to $2.00. Ducks sold from $1.25 to $1.50.

Potatoes, in spite of their scarcity, were offered in fairly heavy volume at a price of $1.75 for the 90 pound bag, all registered, and for seeding purposes, with the common table variety at $1.15 and $1.25 for the 75-pound bag.

Green onions, rhubarb, (cellar grown), fresh lettuce all ranged from prices varying from five cents the bunch to 10 cents for the fresh rhubarb. Apples were plentiful, with Delicious quoted at 60 cents the peck; MacIntosh at 50 cents were also offered; MacIntosh at 50 cents and Snow at 40 cents. Cooking apples were also offered at 35 cents the peck.

Little pigs were the chief outside offering, with an average price of from $5. to $6. being asked.

Little change in live stock or grain prices were registered by local dealers.

Among the first of the season's offering, fresh mudcats were sold at 15 cents the pound.

POPE MAY PROCLAIM JUBILEE YEAR IN MAY

Church prelates said that there was a possibility Pope Pius would proclaim a jubilee year beginning May 31 to celebrate his 80th year of life.

His Holiness will be 79 years old on that date.

During the last few days, numerous ecclesiastical and lay dignitaries have indicated their desire that the whole Roman Catholic Church should celebrate this event with him.

The Pope replied that he appreciated this evidence of affection and wanted to reflect before giving his reply as to what form the church's participation throughout the world should take.

TORONTO "BOMBED" FOR PEACE

Downtown Toronto was "bombed" with peace pamphlets on Monday as ten airplanes flying in formation swooped low over the business section and dropped thousands of booklets prepared by the League of Nations Society. At the same time ten men wearing gas masks paraded the main business thoroughfares.

The demonstration marked the opening of the Society's drive for peace and financial support. This week it will try to raise $10,000 by canvass.

MISS SUFFERER

had an accident... she cut her corns... Now she uses Cress Corn Salve

Price 50c a jar. Try Cress BUNION Salve, it's good too. Made in Canada. Sold by all Drug and Dept. Stores. Distributed by Harold F. Ritchie & Company Ltd., Toronto.

FOR
Safety, Health, Economy
USE
The Old Victorian Products
Sootfoe
Wallpaper Cleaner
French Liquid Blueing
Linoleum Cleaner and Polisher
Cleaning and Polishing Cloths (Metal)
Paint and Floor Cleaner
Mechanic's Pumice Hand Soap Paste
Drain Cleaner
Mechanic's Pumice Soap Powder
Auto Soap
When Purchasing Our Products get your FREE Metal Cleaning and Polishing Cloths.
The Old Victorian Products
London Ontario

AN UNDISCOVERED VACATION COUNTRY

With the development of tourism section after section of country has been travelled through by summer vacationists and now the search is for pastures new.

Canada offers the tourist great expanses of undiscovered vacation country and there are some parts even the most adventuresome of the Nomads have not penetrated, particularly in those portions lying farther north of the regular travel belt.

In Eastern Canada will be found a vacation country yet unspoiled by the inrush of tourists and where the holiday-seeker is assured of seeing something of interest at every turn of the road. This part of Canada is easy of access by practically every mode of conveyance and particularly by railway, the Canadian National operating luxurious all-steel through expresses from Montreal, Toronto and points in the United States, to New Brunswick, Prince Edward Island and Nova Scotia; also to the Gaspe Peninsula, on the south shore of the St. Lawrence and situated in the eastern portion of the province of Quebec.

TWO YEAR CHILD BADLY BURNED AT TILLSONBURG

Peter Vanderberg, 2, is in hospital at Tillsonburg in a critical condition as result of being run over on Monday by a bakery truck. Lorne Wilson, driver of the truck, was unaware he had hit anybody until questioned about half an hour later.

The child, son of P. Vanderberg, tobacco grower, four miles east of Straffordville, had been asking for cookies just bought from the driver.

Both Wilson and the mother thought he had run into the house. As the truck backed out of the farm lane it struck the child's head. X-rays showed severe concussion and possible other injuries.

FARMER AWAKES TO FIND STRANGER THROTTLING HIM

On Monday Ontario police sought two men who attacked John Cameron Saturday night and beat the 65-year-old Finch, Ont., farmer into insensibility, apparently with the intention of robbing him.

Cameron, suffering from shock and loss of blood, told officers he awoke Sunday night to find an unidentified man throttling him. He attempted to rise but lost consciousness. When he recovered the men had gone and he had two wounds in the head.

He was too shaky on Monday to determine if anything had been stolen. Police said his assailants entered the house through a cellar window.

Finch is about 30 miles north-west of Cornwall.

51 EMPLOYEES RETURN

Fifty-one employees of the Felt processing departments of the John B. Stetson Company (Canada) Limited, who walked out of the plant two weeks ago in protest against a new schedule, returned to their duties on Monday as the result of an understanding reached on Saturday through the efforts of M. S. Campbell, chief conciliation officer of the Department of Labor at Ottawa.

FOUND DEAD IN GARAGE BEHIND HIS RUNNING CAR

Andrew R. Cotter, 60, well known livestock man of Owen Sound, was found dead in his garage at his home by his son. He was lying behind his automobile, the engine of which was running. He rose at seven o'clock and went out to do the chores although he had been ill Sunday evening. It was after nine o'clock when he was found by the son. Dr. M. Phillips, Coroner, decided not to hold an inquest.

WOMAN DRIVER JAILED

The first woman driver in London, Ont., to face Magistrate Menzies on a drunk driving charge on Monday was sentenced to 14 days in the county jail after pleading guilty.

Mrs. Doris Booker started to drive her light delivery truck through the Richmond street subway about 1.35 o'clock Sunday morning. But she missed the openings and found she could not manipulate the machine.

UNITED VETERANS ASK FOR BONUS

The United Veterans' Open Forum of Windsor, Ont., on Monday forwarded to Ottawa copies of a resolution asking a Great War Bonus of $2,000 be awarded to Canadian and Imperial Army veterans. Copies were sent to Premier King and Minister of Pensions Power.

NEW COLOR SCHEMES FOR RAILWAY COACHES

The standard sleeping and parlor cars of the Canadian National Railways will have a new style of interior decoration. The scheme favors browns and blues. In the parlor car the upholstery of the chairs is a moquette with predominating colors of dark blue, shading into light blue, and rusty brown, in a leaf pattern. The carpeting is rusty brown, blue-black and fawn in a block color scheme. The blinds are of dark blue.

In the new sleeping-car color-scheme the upholstery is of moquette of brown, fawn, light blue and plum, in an entwining link pattern, with a carpet of plum, fawn and black, in a small figure pattern.

So far only one car of each type has been finished, the "Kennisis" parlor car and the "Winnipeg" sleeper. As the various cars of these types come into the shops for renovation, they will be reupholstered and carpeted in this new color scheme. The work is being done in the London car shops of the National System and all materials were procured in Canada.

JUST WANTED TO MURDER SOMEONE

A deserter from the Royal Air Force at Hendon Field, who police said admitted strangling a South London woman "just because I wanted to murder some one," was held on Friday on a charge of murder.

The alleged slayer is Frederick H Field, accused of killing Beatrice V Sutton, 48, who was found dead in bed on April 4th.

Formally charging him with the murder, police introduced a statement which quoted Field as saying, "I had never seen the woman before in my life. I just murdered her because I wanted to murder some one.'

YOUTH POISONS SELF IN CELLS

Walter Copland, 26, of Windsor, who defrauded the Street Railway Company by slicing tickets in half and pasting heavy brown paper on the blank side, took poison in his cell at police headquarters on Wednesday and ended his life rather than serve the two months' term ordered for him in court.

Copland was arrested when one of his one-sided tickets fell wrongside uppermost into the conductor's box. Employees of the Street Railway had been warned about the tickets.

"Rather ingenious," Magistrate D. M. Brodie had commented in passing sentence on the good looking young man, "if you would turn your energies to the proper channels, you might do a lot better."

Copland came to Windsor from Listowel eight months ago. He had been unemployed most of the time. Where he obtained the poison was undetermined.

LAKE ACTIVITY HAS STARTED

Black smoke soon will trail across the waters of the inland seaway from Fort William to Montreal as freshly-painted freighters and trim passenger vessels open the Great Lakes shipping trade for another year. Activity on the Lower Lakes has already started.

Quiet optimism pervades shipping circles, where a better season than last is expected. The feeling has spread all along the 1,000-mile waterway. Business is going to be better, fewer boats will be laid up, more men will be given work, passenger trade will reach a new post-depression high point.

While navigation has already opened in Toronto and Hamilton, lake traffic will not become general until next week or May 1st. Short runs on Lake Ontario have been made during the last few days. The first vessel of 1936 was expected to put into Kingston harbor on Monday.

C. W. West, engineer in charge of the Welland ship canal, opened the locks on Monday, later than last year. The delay is due to large fields of ice in the upper part of Lake Erie, stretching from Dunkirk, N. Y., to Port Maitland, Ont.

It will be May 1st before the Sault Ste. Marie locks are opened, according to latest estimates. Prevailing cold weather has deferred the break-up of ice in the St. Mary's River, but when the season opens, Soo marine men expect it to be a busy one.

To foil robbers who might choose his drug store as a scene of operations, Lews Filipiak of Chicago, kept three pistols behind the counter. Recently two gunmen walked in and robbed him of $10.—and the three pistols.

EASTER SERVICES AT ELDORADO

The Easter services of the Eldorado United Church were held in the church on Sunday evening, April 12.

The worship service was taken by the pastor, Rev. W. G. Fletcher, and Easter hymns were sung. The special feature of the service was a pageant, "The Unshadowed Cross," presented by fifteen different characters under the able directorship of Mrs. F. J. Nickle. The main character in the pageant was "Christian" which was represented by Mrs. William Blackburn. Before the characters took their seats at the front of the church the lights were dimmed. At the altar of the church was erected a cross and it was illuminated by a spot light furnished by Mr. Gordon Pigden. As an introduction to the pageant the choir sang "When I Survey the Wondrous Cross." The following are the characters which shadowed the cross. These were gowned in black with white veils and as each said her piece she placed her veil on the cross.

June Strebe, Doubt; Iva McCann, Fear; Lily Wright, Pride; Edith Hollands, Sorrow; Gertie Meyers, Unbelief; Margaret Robbins, Indifference; Helen McCaw, Death.

The following are the characters who unveiled the cross. These were gowned in colored gowns and carried flowers and as each spoke her piece, she lifted a veil from the cross and placed her flowers at the foot of the cross.

Mrs. Palmer, Faith; Annie Holmes, Hope; Freda McCann, Joy; Bernis McCann, Humility; Mrs. R. Blakely, Truth; Mrs. Cecil Blackburn, Love; Mrs. Harry Parnell, Life.

The choir rendered three different songs at intervals during the pageant and the Rev. W. G. Fletcher closed the service with the benediction. A large crowd was present to take part in the Easter service.

THREE ROCK WOOL PLANTS OPENED

The manufacture of rock wool for insulating purposes was commenced in Canada in 1934, and three plants have been established. According to the Department of Mines, Ottawa, the greater part of the Canadian production is being used for building insulation. Establishment of the rock wool industry in Canada followed investigational work in the laboratories of the Department. The investigators showed that large deposits of a special type of limestone, in the Niagara district in Ontario were suitable for the manufacture of rock wool. The deposits were discovered during the course of a survey by the Department of the limestone resources of Canada.

SEED POTATOES MAY BE SCARCE ARTICLE

Although no actual famine is anticipated, the supply of registered seed potatoes will be scarce this season in the district, it is reported by Belleville produce men and dealers. "There will be a scarcity, even with importations from the east," admitted Mr. Charles Bishop, Belleville dealer. "Even now buyers have been active with the result that prices for the registered seed are going up."

ST. PETER'S PRESBYTERIAN CHURCH

Rev. W. A. Hunter, B.A., B.D.,
Pastor

Sunday, April 26th.
9.45 a.m.—Sunday School.
11 a.m.—Morning Worship. Sermon topic "No Man Liveth Unto Himself."
3 p.m.—St. Andrews, Tweed.
7 p.m.—Evening prayer.
Strangers Welcome.

TRINITY UNITED CHURCH

Rev. Ivan E. Kennedy, B.A., B.D.,
Minister.

Sunday, April 26th.
10 a.m.—Sunday School and Bible Classes.
11 a.m.—Morning Worship.
7 p.m.—Evening service.
By special request, the choir will render the Easter cantata, "The Triumph of Easter," at this service.
Everybody Welcome.

THE PARISH OF TWEED AND MADOC

Rev. W. G. Hope Swayne, L.Th.
Rector
Residence, The Rectory, Tweed

Sunday, April 26th.
Second Sunday After Easter
St. John's, Madoc
9.45 a.m.—Sunday School.
11 a.m.—Holy Communion and Sermon.
St. Peter's, Queensboro
2 p.m.—Sunday School.
2.30 p.m.—Evening prayer and sermon.
Preacher—The Rector.

MARIE OF QUINTS GETS 14th TOOTH

On Monday Baby Marie proudly displayed fourteen teeth, one more than Cecille, Annette or Yvonne, and two more than Emilie.

Tiniest and slightest of the famed sisters, Marie leads in this department and she smilingly exhibits her advantage.

Marie has cut two new teeth since April 1st. Cecile and Annette have each cut one tooth this month.

The general health of the quints continues good.

CENT A MILE Round Trip Bargain EXCURSION
(Minimum Fares: Adult 75c; Child 40c.)
Friday, MAY 1 from MADOC JCT.
To Guelph, Kitchener, Stratford, Goderich, Kincardine, Southampton, Owen Sound, and all Intermediate Points beyond Guelph.
To St. Catharines, Niagara Falls, Buffalo, Brantford, Woodstock, London Sarnia, Chatham, Windsor, Detroit
and all Intermediate Points beyond Hamilton
To Barrie, Orillia, Gravenhurst, Bracebridge, Huntsville, North Bay, Meaford, Collingwood, Penetang, Midland.
All Towns on lines of TEMISKAMING & NORTHERN ONTARIO RLY. NIPISSING CENTRAL RLY.; Cochrane - Kapuskasing
Parry Sound, Sudbury, Longlac, Geraldton, Jellicoe, Beardmore
Sat., MAY 2 to Lindsay, Peterboro, Toronto and Hamilton
Fares, Tickets, Return Limits and Train Information from Agents.
ASK FOR HANDBILL
CANADIAN NATIONAL
T799A

To the Farmer
Special Rates on Automobile Insurance.
Lowest Rates on Fire Insurance.
All Kinds written—Fire, Casualty, Life Hail and Wind.
E. T. NAYLER
General Insurance Agent.

It's Time to Brighten the Home for Spring
When Rugs, Drapes, Curtains and Chesterfield Furniture are as Fresh and Clean as only a Modern Treatment can make them, you will take new joy in your home.
MODERN
Cleaners and Dyers
192 Front Street Belleville
IF MODERN CLEANS IT'S C-L-E-A-N

SPECIAL BARGAINS in PAINT
Good All Use Paint
55c. per quart
The Old Reliable Sherwin Williams Paint 85c. per quart
FIRST GRADE Outside and Inside House Paint in Gallon Cans
$3.25 per Gallon
Similar Prices on All House-Cleaning Requirements
FRANK DAFOE
HARDWARE, MADOC

MEISNER TO TOUR VAUDEVILLE HALLS

David Meisner, exonerated in the John S. Labatt kidnapping after serving 18 months of a 15-year sentence, will go on a Canadian vaudeville tour.

Arrangements have been completed it was announced, for a Dominion-wide tour opening in Hamilton April 27th. After that Meisner will appear in Toronto, London, Montreal and possibly Windsor, before going further afield.

Meisner will talk about his wrongful conviction in the ransomless kidnapping of John S. Labatt, wealthy London, Ont., brewer, but his material will be in some degree educational and evangelistic.

Affiliated Theatrical Offices of America is sponsoring the tour.

A book, "The Truth About David Meisner," has been written with a Windsor newspaperman as ghost. A publisher is being named

HOW TO "KEEP EDUCATED"

Read Daily the World-Wide Constructive News in

THE CHRISTIAN SCIENCE MONITOR

An International Daily Newspaper

It gives all the constructive world news but does not expatiate on crime and scandal. Now like the column, "The World's Day"—news at a glance—in the home number. It has interesting feature page for all the family. A Weekly Magazine Section, written by distinguished authorities, on economic, social and political problems, gives a survey of world affairs.

The Christian Science Publishing Society
One, Norway Street, Boston, Massachusetts

Please enter my subscription to The Christian Science Monitor for a period of
1 year $9.00 6 months $4.50 3 months $2.25 1 month 75c
Wednesday issue, including Magazine Section: 1 year $3.00, 6 issues 35c

Name.....

Address.....

Sample Copy on Request

SPECIAL RATES

ON NEWSPAPER SUBSCRIPTIONS

The Review wishes to announce to its readers that they may place their subscriptions for daily papers at this office where they will receive our prompt attention. The regular subscription rates are as follows:

The Toronto Globe	$5.00	per year
Mail and Empire	5.00	" "
The Daily Star	6.00	" "
Family Herald & Weekly Star	1.00	" "
North Hastings Review	1.50	" "

CLUBBING RATES

Toronto Globe and North Hastings Review, both for	$6.00
Mail and Empire and North Hastings Review, both for	$6.00
Toronto Daily Star and North Hastings Review, both for	$7.00
Family Herald & Weekly Star, and North Hastings Review, both for	$2.00

A STRIKING AND PROFITABLE

OFFER FOR YOU

THE NORTH HASTINGS REVIEW

and

THE FAMILY HERALD AND WEEKLY STAR

Both together for only

$2.00

Here is a combination offer which every reader should profit by.

By subscribing through this attractive combination offer at $2.00 you are afforded a clear saving of 50 cents, a saving well worth considering at this time.

THE REVIEW, which no resident of this locality can well afford to be without, brings you in touch with everything of importance in this vicinity.

THE FAMILY HERALD AND WEEKLY STAR, the national rural magazine and farm paper of Canada, brings you the up-to-date in farming and horticultural news, a weekly magazine of fine stories and special articles and a digest of all news of importance—Canadian and world-wide.

Subscribe today to this happy and helpful combination—the most-needed papers for your home for just $2.00.

Address your remittance for this offer to

THE NORTH HASTINGS REVIEW, MADOC, ONTARIO

WEEKLY NEWS LETTER FOR THE FARMER

Issued by the Central Experimental Farms, Ottawa, Ont.

Recommended Varieties of Field Roots

With a good soil type, correct cultural methods, adequate fertility and favourable weather, a root crop may be below average, or even a near failure, as the result of using an unsuitable variety. During the past twenty years, over three hundred, so-called, varieties and strains of field roots have been grown at the Dominion Experimental Station, Lennoxville, Quebec. Many of these have proven to be the same variety under different names. Also very striking differences have been found to exist, in the roots of common varieties, with different seed sources. In some instances the roots from one seed source have been smooth, uniform and large, and the crop entirely satisfactory. With seed of the same variety, from other sources, the roots have been rough, prongy, ununifom and small, and the crop decidedly unsatisfactory. Furthermore, although a variety may normally produce good crops in other parts of Canada or in other countries, it may not be at all suited to the conditions under which it will be grown at Lennoxville.

In general a greater difference in value exists between types than between varieties. This is particularly true with mangels. The globe and tankard types of this species are characterized by smooth, uniform roots of relatively low dry matter content. Roots of well-bred strains, of the intermediate and half-long types are as a rule, well shaped, uniform and high in dry matter. With the long type, dry matter is usually high but the roots for the most part are somewhat rough, spongy and hard to handle. Accordingly most of the better varieties of mangels are of the intermediate and half-long types. Those that have given the best results are reliable strains of the Yellow Intermediate variety, such as those developed at the Central Experimental Farm, Ottawa, or Macdonald College, Quebec. The Giant Half Sugar White, or White Half Long, if from a reliable seed source is also a very satisfactory variety.

With swede turnips, varieties of the round globe variety are usually superior to those of the tankard, oval and flat globe types. As a rule, oval and tankard roots are inclined to be rough and hard to handle, and the flat globes are low in dry matter. For stock feeding the most satisfactory varieties that have been tested at Lennoxville are: Ditmars Bronze Top, Purple Top Globe and Hall's Westbury. These are all of the round globe type, and if the seed is obtained from reliable sources, the roots will be smooth, uniform and large. Good strains of the variety Bangholm are also high-yielding, as well as being quite popular for table use.

The most desirable type of field carrot is the intermediate. Roots of the long type are hard to handle and break easily. The half long and short carrots are usually low-yielding. The most satisfactory variety is the Giant, or Mammoth White Intermediate.

QUADS TO MOVE TO NEW HOME

When Canada's only quadruplets moved from the home that has sheltered them during the past few years to another house within a few days, they will be hoping the fortune will smile on them a little more kindly in their new surroundings.

The quadruplets, three girls and a boy, children of Mr. and Mrs. William Mahaney, of Saint John, have discovered there's a great difference between being Canada's only quadruplets and the world's only quintuplets. Largely forgotten for years, the "quads," 12 years old last Christmas day, were forced still further into the background when the more fortunate Dionnes arrived.

Their father out of work facing ejection from their home, the quadruplets expected a cheerless Christmas birthday last December. Their story was told in newspapers across Canada. Kind-hearted people came to their rescue. The four, Edith May, Edna Louise, Lydia Christine and John Douglas, were aided.

Now the $150 fund is almost exhausted. From Bridgewater, N. S., where Mrs. Mahaney was born, has come an offer for the children to take part in a concert this summer. They can sing, dance and recite and they would be paid part of the proceeds. Their mother is still undecided whether or not to accept the offer.

SAVE TO BUY AND BUY TO SAVE

READ THIS HEADLINE FORWARDS OR READ IT BACKWARDS—IT GIVES YOU THE SAME, SOUND ADVICE !

You have certain living expenses—rent, food, clothing, light, and other necessities. You save money every week so that these bills can be paid at the first of every month. Whatever else you buy must come from surplus savings, over and above those set apart to cover living costs. To make those savings buy the utmost value for the money is the essence of true economy.

Save to buy — then buy to save. Know what you need to buy before going to the store. Know what you can afford to pay before you start out to make a purchase. This is the one sure way to get the most for your money.

Make it a habit to

Read the Advertisements

in The Review every week. By doing so you will learn where to buy the things you need and where your dollar will buy the greatest value. The advertisements will show you where to purchase better food, better clothes, and yet save you money. They will help you live better and enjoy the good things of life.

They Help You To Buy In Order To Save

Mr. and Mrs. W. J. Moore of Belleville, spent Sunday the guests of his father, Mr. E. Moore.

Miss Lois G. Fitzgerald called on Miss Grace Irwin on Thursday.

Miss Edna Reid of Ivanhoe spent Friday night with her aunt, Mrs. E. Moore.

Misses Verna, Hattie and Geneva Holmes spent Friday visiting their aunt, Mrs. Goldie Holmes at Queensboro.

Misses Merle, Joyce, and Lois Graves of Queensboro, spent Easter week visiting relatives here.

Mrs. Charles Hamilton, Reta and Charlie, spent Easter week visiting her sister, Mrs. Bruce Paterson near Kingston.

Mr. and Mrs. Bruce Phillips, Donna and Grant, spent Easter at the home of Mr. and Mrs. A. Bird, Cooper.

Mr. and Mrs. W. J. Irwin visited at the home of her mother, Mrs. Emberley, on Friday at Harrismith.

Visitors at the home of Mr. John Fobear on Easter Sunday were: Mr. and Mrs. Michael Fobear, of Millbridge; Mr. and Mrs. Frank Dailey, Mrs. James Hunter and Billie, of Belleville; Mr. and Mrs. Leo Foley of family of Madoc; Mr. and Mrs. Henry Reynolds and family of Plane Settlement.

Miss Grace Irwin attended the Standard Church Convention held at Brockville on the tenth and eleventh of April, also Miss Irene Paillips.

Mr. and Mrs. John Woods, Raeburne, Selbourne, Arlene and Vernce spent Easter Sunday at Stirling visiting her father, Mr. Brown.

Messrs. Raeburne and Selbourne Woods spent Easter week at their grandfather's, Mr. Brown and family.

Miss Beulah Keene spent a few days visiting her aunts, Misses Annie and Mary Woods, here.

Mr. and Mrs. Stanley Moorcroft and baby spent Sunday visiting at the home of Mr. Fred Moorcroft, also Mrs. T. Moorcroft.

Mr. and Mrs. Allan Holmes and Clayton, of Queensboro, Mr. and Mrs. Albert Farrer and Mary Ellen of Trenton, Mr. and Mrs. Oscar Farrer and Don of Whitby, were the guests of Mr. and Mrs. Fred Fitzgerald.

Miss Audrey Poste of Belleville, spent Sunday the guest of her aunt, Mrs. Ernest Moore.

Mr. and Mrs. Oscar Taylor attended the funeral of his uncle at Warkworth.

Miss W. G. Strain spent the holidays at her home at Stella.

QUEENSBORO

Miss Molly James of Stoco, spent Thursday in Queensboro.

Miss Merle Groves spent the Easter week in Remington.

Misses Marion and Helen Alexander spent last week with Mrs. J. Belcher in Madoc.

Mrs. H. Rollins of Cooper, spent Saturday with her people.

Mrs. William Anderson has returned from Michigan.

Mr. and Mrs. Percy Reynolds of West Huntingdon, spent Monday with Mr. and Mrs. E. Groves and Mable returning home with them for a week.

Mr. and Mrs. Dave Johnson and family have moved to Flinton.

Miss Hilda Sexsmith of Madoc, spent the week-end at her home.

The play, "Quality Folks," put on by Madoc talent on Thursday night, was well attended and much enjoyed by all.

Mrs. J. Ling and Harold, also Mr. A. Lynch of Oshawa, spent Sunday with Mr. and Mrs. William Martin.

Mr. and Mrs. Francis Barry and children spent Sunday at Actinolite.

Mr. and Mrs. Charles Clemans and Mrs. John Clemans of Marmora, were Sunday guests at the home of Mr. and Mrs. Ralph Franklin.

Mr. and Mrs. Allan Holmes and Clayton, spent Sunday at the home of Mr. and Mrs. Fred Fitzgerald at Remington.

ELDORADO

Mr. and Mrs. Charles McCann and family spent Sunday near Malone visiting friends.

Miss Jean Ruckstuhl of Hogan, spent the Easter holiday with Mrs. John Fitzgerald.

The many friends of Mrs. Clarence Carman will be pleased to learn she is some better.

Mr. and Mrs. Fred Wright and family spent Easter Sunday with Mr. and Mrs. D. E. Jones.

Mr. W. J. and Miss A. Holmes entertained Rev. W. G. Fletcher and Messrs. V. Strebe, Don Post and Reg. Yates to dinner on Sunday.

Mr. and Mrs. John Fitzgerald, Jack and Mrs. W. J. Holmes visited at the home of Mr. and Mrs. John Holmes at Anson on Sunday afternoon.

FOR SALE—Counter Show Case, size 2 ft. 3 in. x 6 ft. Apply at the Review office.

Mr. and Mrs. Manley Post called on Mr. and Mrs. Fred Shaw on Thursday.

Mrs. J. McAdams of Cooper, spent last week calling on friends and relatives in this vicinity.

Misses Ruth and Lois Chambers visited Miss Norma Boyle a few days last week.

Misses Edith Hollands, Lily Wright and Helen Tate spent the dinner hour on Sunday with Mr. and Mrs. L. Davis.

Mrs. William Rousehorn of Madoc, and her daughter, Mrs. R. Barker, of Bolton, Ont., were Saturday callers of Mrs. W. Goodchild.

The rock crusher under the supervision of Mr. W. Tennyson, is operating again, giving employment to a number of men here.

Mr. and Mrs. H. Roberts called on Mr. and Mrs. W. Sandford on Sunday.

Mr. Ray Donley of Bannockburn, was visiting at the home of Mr. S. Sandford last week.

Mr. Jack Hunter of Bannockburn, spent a few days visiting Mr. Harold Chambers last week.

Mrs. Fred Chambers spent Friday with Mrs. A. Hollands.

Mrs. Ed. Blakely has been spending some time at Marmora visiting her sister, Mrs. C. Hamilton.

Mrs. H. Tate and Helen have returned home, after spending the Easter holidays in Toronto.

Mr. and Mrs. D. Bailey spent Easter Sunday with the latter's parents.

Mr. and Mrs. Aghemi and family of Los Angeles, Calif., have moved into Mrs. J. White's house.

Mr. and Mrs. W. Wilson and Sandy have been visiting their daughter, Mrs. B. O'Brien, during the past week.

Mr. and Mrs. Stanley Sandford and Mr. and Mrs. Findlay Harris spent Sunday with Mr. and Mrs. F. Stapley in Peterboro.

WEST HUNTINGDON

The regular monthly meeting of the W. M. S. of St. Andrew's Church, was held at the home of Mrs. McLeod on Thursday afternoon.

Rev. and Mrs. Turner spent this week visiting relatives and friends at Perth.

Mr. and Mrs. Percy Cook of Rochester, N. Y., were callers at the home of their cousin, Mrs. E. T. Sarles, on Wednesday afternoon.

The April meeting of the Women's Institute was held at the home of Mrs. William Shaw of Ivanhoe, on Tuesday afternoon. There was an attendance of eighteen and a good program was given.

Mrs. George Post spent Tuesday at the home of Mr. and Mrs. P. McInroy.

A pancake tea was held at St. Andrew's Church on Friday evening.

Mr. and Mrs. Melville Donnan and family were callers at the home of Mr. and Mrs. Clifford Elliott on Wednesday evening.

Mr. J. Ashley of Lindsay, spent the Easter holidays with his parents, Mr. and Mrs. F. Ashley.

QUINTE'S ISLE OF LAKES AND BAYS

Mr. and Mrs. George Fox, Norman and Howard, dined with Mr. and Mrs. Harold Baker, Foxboro, and attended the funeral of the late Mr. James Harrison, Latta, in the afternoon. Mr. and Mrs. David Fox also attended Mr. Harrison's funeral.

Mr. and Mrs. Lewis Brownson of Eldorado, were guests of Mr. and Mrs. George Fox from Tuesday to Saturday, when they returned to the home of their daughter, Mrs. Charles Holmes, Belleville, for a few days.

Mr. Edward Plane, Mr. and Mrs. Oliver Plane, of Madoc, visited the former's daughter, Mrs. John Bovay, Mountain View, on Saturday.

Mr. Murney Parks went to Toronto on Wednesday, where he bought a team of horses and brought them home.

Mr. and Mrs. A. Kuno returned on Monday to New Carlow, after three months spent at Wellington and Burrs.

RADIUM AS GUIDE TO MINE VAULT

Radium as a guide to rescuers fighting to release Dr. D. E. Robertson and Alfred Scadding from the Moose River Gold Mine was suggested on Tuesday by Dr. G. E. Richards of the X-ray department, Toronto General Hospital. Dr. Richards said the hospital was willing to supply the radium.

He explained a radium supply could be lowered to Dr. Robertson and then equipment for detecting radium's presence could be supplied to rescuers. Dr. Richards said this would lead them directly to the entombed men.

The suggestion will be discussed with Ontario Government officials.

Mr. and Mrs. Gilbert Solmes called on Mr. and Mrs. Roberts on Sunday afternoon.

Mr. and Mrs. A. Gendron spent Sunday at the home of Mr. and Mrs. James McLeod.

Born—To Mr. and Mrs. Charles Stone, on April 18th, a son.

Mr. Robert McGarvey has gone to Cooper to work.

Jean Ruckstuhl, Lola Lees, Archie Gunter, Everett Cleveland, George Cooke, Mr. and Mrs. Robert Moran and David, Earl and Manley McGarvey, Rae Henley, Hugh Deline, called on Mr. and Mrs. Beal Roberts on Sunday.

Mrs. George Whiteman went to visit Mr. and Mrs. Charles Reid of Stirling.

Mr. Charles Stone is going to Harold again to work.

Jean Ruckstuhl, Lola Lees, Dorothy Roberts, Rae Henley and Mrs. Robert McGarvey and Mrs. Robert Moran called on Mrs. Stone on Sunday.

Mr. Robert McGarvey spent the dinner hour on Sunday with Mr. and Mrs. Glennie.

Mr. Archie Gunter spent the dinner hour on Sunday with Mr. and Mrs. Walter Henley.

Miss Jean Ruckstuhl returned home on Saturday night after spending the past week in Eldorado.

Mr. and Mrs. William Roberts of Madoc, visited friends here on Sunday.

Rev. and Mrs. Brazill spent last Tuesday in Kingston.

Miss Alice Harris of Belleville, was a week-end visitor at her home here.

Miss Victoria Sandford spent the Easter vacation with friends in Madoc.

Mr. and Mrs. Ed. Blakely were Saturday evening guests at the home of Mrs. Ireton Severin.

Master Fred Bailey spent Easter week at Cooper.

Miss Kathleen Latondresse is visiting in Madoc.

Mrs. James Simpson visited her father, Mr. John Donaldson, at Belleville General Hospital on Saturday.

Miss Alice McGarvey of Millbridge, was the guest of her aunt, Mrs. T. Moran, last week.

Mrs. Moon of Madoc, visited her aunt, Mrs. William Shaw, a few days last week.

Miss Violet Lees was working at Mrs. James Cleveland's last week.

Mr. Rae Henley spent Sunday evening with his grandparents, and uncle, Mr. and Mrs. James Cleveland and Mr. Everett Cleveland.

The roads are drying up fairly well considering the weather.

NEW INDUSTRY IN BELLEVILLE

Belleville has a new industry, not a large one, to be sure, but one which contributes to the well-being of many in that it manufactures brooms of all kinds, also whisks and mops. Great oaks from little acorns grow, a well known fact, is often duplicated in the business world where a small business grows to large proportions, slowly and gradually, while some large business enterprise begun with much bluster and bragging often crumbles and collapses from its own top-heavy weight.

However, this will introduce the Belleville Broom Works, at 61 Church street, satisfied to start in a modest way with high hopes for future expansion. Mr. L. Drummond, well known to many in the district, is the executive head of the concern, while Mr. George Johnson is the expert in charge of production.

Maritimers at Saint John, N. B., have found a record which rivals that of a Budapest barber who claims to have shaved a man in 28 seconds. They produce the record of James S. Pitt, former Saint John resident, who died at Cambridge, Mass., who claimed to have shaved a man and ran 100 yards in one minute.

Formaldehyde

35c BOTTLE

Protect Your Grain from Smut and Rust.

JOHNSTON

The Druggist

FREE—2 Gold Fish and Bowl, with 50c purchase of Rexall goods and package of fish food.

CANADA GEESE SAVED BY ARCTIC AREAS

Canada Geese and Brant have virtually disappeared from settled parts of Canada, Joyes Lloyd, supervisor of wild life protection in Canada recently told the Izaak Walton League of America in annual convention at Chicago.

"Nevertheless," said Lloyd, "the birds are holding on well.' He attributed this to nesting areas in the Arctic and sub-Arctic areas where hunters are comparatively scarce.

IT'S DODGE "Open House" WEEK IN MADOC

Drop in . . . See for Yourself what

DODGE

has to offer you for 1936

THERE is only one way to appreciate the beauty, comfort, safety, economy and dependability of the New Dodge Cars for 1936—and that is to see them, sit in them—TRY THEM ON THE ROAD. In order that you may feel perfectly free to do all these things, Dodge dealers are holding "Open House" Week, starting today.

Drop in. Learn why Dodge Cars have been called the "Beauty Winners of 1936"; why owners are able to report 21 to 27 miles to a gallon of gasoline; why genuine hydraulic brakes, famous Dodge safety-steel bodies and new safety beam headlights make the new Dodge the SAFEST car you ever drove; why redistribution of weight . . . evenly to all four wheels, longer, more flexible springs and "chair-height" seats make Dodge so luxuriously comfortable.

You owe it to yourself to get the FACTS. Now, during Dodge Spring "Open House" week, is the time to do it. Call in at any of the Dodge dealers listed below.

SERIES D5—113" wheelbase, 82 horsepower. Priced with the lowest. Four body models.

SERIES D4—113" wheelbase, 82 horsepower. Priced with the lowest. Five body models.

SERIES D2—116" wheelbase, 87 horsepower. Priced just above the lowest priced cars. Seven body models.

Insist on the New Official Chrysler Motors Commercial Credit Corp. 7% Time Payment Plan. You can figure it out for yourself. 1. Start with your unpaid balance. 2. *Then add insurance cost. 3. Then multiply by 7%—for a twelve months' plan. Costs for longer or shorter periods in proportion.

*In some provinces a small legal documentary fee is charged. NO OTHER CHARGES.

Dodge cars are Money-Savers

DODGE OWNERS ARE DODGE BOOSTERS

Do You Know WHY?

"I have been getting 20 to 22 miles to the gallon on winter roads that could not be much worse," says Mr. Albert Pitt, 1167 Davenport Rd., Toronto.

"On November 9, 1935 five of our salesmen took delivery from you of five Dodge 2-door Sedans . . . these five cars have run 27,775 miles and what pleases us is the fact that the average mileage is 22.43 miles per gallon," writes Mr. L. E. Messinger, President, Canadian Line Materials Ltd., Scarboro Jct., Ont.

● Do you know why the New Dodge Cars for 1936 are so easy on Gas? Get the FACTS!

"This is the fourth consecutive Dodge I have had. I think it is by far the best from a standpoint of beauty, RIDING COMFORT and SAFETY," says Mr. C. A. MacPherson, 70 Hammersmith Ave., Toronto.

● Do you know why the New Dodge Cars for 1936 are so safe and so comfortable? Get the FACTS!

"I have driven about nine thousand miles and except for several changes of oil, the engine has not used more than four quarts," says Mr. A. A. Moseley, 25 Braemar Ave., Toronto.

● Do you know why Dodge oil consumption is so low? Get the FACTS!

"As the owner of a 1936 Dodge D2 Touring Sedan, I would like you to know that after having driven this car for two months, I am eminently satisfied," says Mr. Murray W. Hayes, 4447 Old Orchard Ave., Montreal.

● Dodge owners everywhere are enthusiastic about the New Dodge Cars for 1936. Why? Get the FACTS!

CHAS. A. PIGDEN, ELDORADO, ONT.

Look at the Label! Is your Subscription Paid In Advance?

North Hastings Review

Read the Classified Advertisements On This Page.

$2.00 a Year. $1.50 if Paid in Advance. "PARTY IS THE MADNESS OF MANY FOR THE GAIN OF A FEW" $2.00 to the United States

Established April 6, 1877. Number 18 MADOC, HASTINGS COUNTY, ONTARIO, APRIL 29, 1936. Single Copy, Five Cents

TRINITY C. G. I. T.

The regular weekly meeting of Trinity Senior C. G. I. T. was held at the home of Miss Jean Whytock. The program was in the form of a social evening. One of the members Miss Josephine Belcher, who is about to leave for a new home, was presented with a C. G. I. T. pin by the members. The presentation was made by Miss Jean Whytock and Miss F. Cassidy. The hostess served lunch at the close of the meeting.

FAREWELL PARTY

On Wednesday evening quite a number of the young people of Eldorado and vicinity gathered at the home of Mr. and Mrs. William Wilson who have been residing near Remington, to enjoy a farewell party. Mr. and Mrs. Wilson are moving to Thorold to reside in the future. The evening was spent in dancing and playing cards.

As a slight token, Mr. and Mrs. Wilson were presented with a lovely rocking chair, and Sandy with a smoking set. Mr. and Mrs. Wilson very feelingly thanked all for the lovely gifts. Mr. Wilson has worked for a number of years on the railroad here as section man. All join in wishing them every success in their new home. A dainty lunch was served at midnight.

MEETING OF MEN'S ASSOCIATION

On Wednesday of last week the Men's Association of Trinity United Church held an open meeting to which the ladies were invited.

Mrs. L. Ashley, Mrs. Zuercher and Mr. A. Johnson played a beautiful instrumental. A solo, "Sylvia," was ably rendered by Mr. A. Kidd. The colored symphony under the baton of Mr. Archie Abbott took the audience by storm, with several old-time pieces. A quartetet composed of Messrs. P. Holland, P. Phillips, R. Stevenson and R. Caskey gave a guitar selection.

Mr. Archie Kincaid's comic songs were the feature of the evening. In his able way, with funny gestures, he portrayed "The Cat Came Back," and "When I Played Ball."

Mr. Harold Mulholland played two fine selections on the saxophone with Mrs. L. Ashley accompanying.

The colored symphony delighted again with music.

Lunch was served by members of the Association. A vote of thanks was tendered the men by Mrs. I. Kennedy on behalf of the ladies.

A prayer in the interests of the entombed men in the Moose River mine and the benediction brought a very successful meeting to a close.

BIRTHS

JONES—In Belleville General Hospital, on Friday, April 10, 1936, to Mr. and Mrs. Thomas Jones (nee Norma Fair) a daughter, Barbara Harriet.

DEATHS

BADGLEY—In Madoc Village, on Saturday, April 25, 1936, Arthur Badgley, aged 24 years, 6 months.

ANDERSON—In Belleville General Hospital on Saturday, April 25th, 1936, John Anderson, infant son of Mr. and Mrs. A. Charles Anderson, aged nine days.

MARRIAGES

KEENE-DOUGHTY—At the United Church parsonage, Bolton, Ont., by Rev. G. W. Rivers, B.A., B.D., on Saturday evening, April 25th, Miss Ruby Irene Doughty, daughter of Mrs. Fred Doughty, of Madoc township, to Mr. Kenneth Earl Keene, also of Madoc township.

TROTTER-SELBY—On Friday, April 17th, at Welland Avenue United Church, St. Catharines, Ont., by the Rev. Dr. Thompson, Maxwell Burnett, second son of Mr. and Mrs. John Trotter of Madoc, Ont., to Helen Aileen, only daughter of Mr. and Mrs. Arthur Selby, Windsor, Ont.

TERRIFIC SPEED IS BLAMED FOR DEATH OF FOUR

Arrangements for the burial of the four young suburban Toronto men, killed in an automobile-street car crash, were being made on Monday while police continued their investigation into the crash.

Horace Horton, 24, Swansea; Desmond Robons, 26, George Radmore, 27, and James Forbes, 26, all of Mimico, died almost instantly on Sunday when Horton drove his car head-on into a street car on the highway at Mimico.

Eye-witnesses say that Horton's machine was travelling about sixty miles an hour when it struck the street car. The terrific impact threw the machine forty feet and terribly mangled the occupants. Horton and Radmore were thrown out on the pavement and the others were trapped in the back seat.

Travis Horton, brother of the dead youth, said the speedometer on the car had been broken for the last month and was not working at the time of the crash. He said the fact the hand registered 67 miles an hour would not indicate the speed.

MEETING OF Y. W. A.

The Y. W. A. of St. Peter's Presbyterian Church met on Monday, April 27th, at the home of Miss Lilian Connor. The devotional exercises were followed by a brief business period. Mrs. Hunter gave an interesting account of the Missionary Convention held in Ottawa, at which the Governor General, and Lady Tweedsmuir were in attendance. The Governor General's address to the convention was read by Miss Vera McChee. Miss Lamoine West read the financial statement as given at Ottawa.

Hymn No. 606 and the Mizpah benediction followed by lunch closed the meeting.

MOTOR ACCIDENT SATURDAY NIGHT

Two cars were badly damaged about eight o'clock on Saturday night when a collision took place on the Belleville road near the home of Mr. Sam Danford. The accident occurred when a car driven by Mr. John O'Reilly, who was travelling south, met one owned by Leslie Blakely, who was coming north to Madoc. Provincial Constable Kidd and Constable Danford investigated the case, which will be heard in Madoc on Tuesday, May 11th.

RESIDENCE DESTROYED BY FIRE

Fire completely destroyed the farm home belonging to Mrs. George Rooke in the Jarvis Settlement on Monday, April 27th. Although the building was a total loss, part of the contents were saved. The fire was caused due to a defective chimney. The loss is partially covered by insurance. The house, which was one of the oldest in the Settlement, was built seventy years ago.

DAYLIGHT SAVING TIME

Daylight saving time went into effect in Toronto and many other Canadian and American cities and towns on Sunday, April 26th. To many people, about the only difference the change will make will be the hour of radio programs. Most news and feature programs will come on the air an hour earlier than at present.

GOVERNMENT SHIPS ARE BEING SOLD

Negotiations were under way on Monday for the sale of some of the ten remaining ships of the Canadian Government Merchant Marine, last of the fleet of sixty-six vessels.

The ships, freighters, are all that remain of the fleet built during the Great War. Their total deadweight tonnage is 88,579.

It was not disclosed how many of the vessels the Government expects to sell.

MADOC HIGH SCHOOL REPORT

The results of the Easter term examinations are given below. The number that follows each student's subjects is the per centage obtained.

Upper School

Blakely, Jean—M. Hist. 111. Geom. 11, Lat. A. 111, Lat. C. 111, Fr. C. 111. 64.

Brett, Gordon—Alg. 1, Geom. 11, Chem. 111, Lat. A. (M.S.) 11, Lat. C. (M.S.) 11, Fr. A. 11, Fr. C., C. 68.2.

Caskey, Robert—Lit. 111, Alg. 11, Geom. 111, Bot. F., Phy. C., Chem. F., Fr. A. C., Fr. C. 111. 55.4.

Gillen, Joseph—Comp. 111, Lit. C, Alg. F, M. S. Geom. F, Bot. C, Phy 1, Fr. (1) F. 59.2.

Hunter, Campbell—Part time student—Zool. 111. 64.

Hunter, James—Comp. C, M. S. Lit. C, M. Hist. C, Alg. F, Geom. F, Phy. 11, Chem. F. 41.8.

Keene, Beulah—Lit. F, M. Hist. 1, Geom. 11, Bot. 111, Zool. 11, Lat. A. 111, Lat. C. 11. 63.4.

Nickle, Clinton—M. Hist. F, Alg. C, Geom. C, Trig. C, Bot. F, Zool. 111, Chem. F. 45.7.

Pigden, Gordon—Alg. 1, Phy. 11, Chem. 111, M. S. Lat. A. 111, M. S. Lat. C. 11, M. S. Fr. A. 111, M. S. Fr. C. C. 69.7.

Form IV

Aylsworth, Robert—E. Lit. C, Anc. Hist. F, Mod. Hist. C, Geom. F, Chem. C, Fr. A. F., Fr. Comp. F. Average 44.

Bassett, Malcolm—E. Comp. C, E. Lit. C, Anc. Hist. F, Alg. C, Geom. F, Phys. C, Chem. F, Fr. A. F, Fr. Comp. C. Average 44.

Bird, Kenneth—E. Comp. 11, E. Lit. C, Anc. Hist. F, Alg. C, Geom. A, Phys. C, Chem. F, Fr. Au. C, Fr. Comp. C. Average 49.

Bird, Lenore—E. Comp. 111, E. Lit. 11, Alg. 111, Geom. A, Phys. C, Chem. II, Fr. Au. 1, Fr. Comp. C. Average 66.

Blue, Francis—E. Comp. 111, E. Lit. C, Can. Hist. F, Anc. Hist. C, Chem. C, Lat. Au. F, Lat. Comp. C, F. Au. C, Fr. Comp. 111. Average 52.

Bristol, John—E. Comp. 111, E. Lit. F, Anc. Hist. F, Mod. Hist. C, Alg. F, Geom. F, Chem. 11, Fr. Au. F, Fr. Comp. C. Average 45.

Groves, Mabel—E. Comp. C, E. Lit. C, Trig. F, Chem. F, Lat. Au. 111, Lat. Comp. C, Fr. Au. 11. Average 52.

Irwin, Grace—E. Comp. F, E. Lit. A, Can. Hist. F, Anc. Hist. C, Geom. F, Chem. C, Fr. Au. 1, Fr. Comp. 11. Average 58.

Irwin, Murray—E. Comp. C, E. Lit. C, Anc. Hist. 111, Mod. Hist. 11, Geom. 111, Chem. 11, Fr. Au. C, Fr. Comp. C. Average 60.

Kilpatrick, C.—E. Comp. 111, E. Lit. C, Can. Hist. C, Anc. Hist. F, Geom. F, Alg. F, Fr. Au. F, Fr. Comp. F. Average 41.

Meraw, James—E. Comp. C, E. Lit. F, Anc. Hist., 111, Alg. 11, Geom. C, Chem. 111. Average 55.

Parks, Donald—E. Comp. C, Eng. Lit. C, Mod. Hist. F, Lat. Comp. F, Fr. Comp. F. Average 53.

Ross, Walter—E. Comp. E. Lit. 11, Mod. Hist. F, Alg. 111, Geom. F, Chem. F, Lat. Comp. C, Fr. Comp. F. Average 35.

West, Myrtle—E. Comp. 11, E. Lit. A, Anc. Hist. A, Chem. A, Lat. Au. A, Lat. Comp. C. Average 59.

Wood, Lillian—E. Comp. F, E. Lit. A, Anc. Hist. A, Mod. Hist. C, Chem. C, Lat. Comp. C, Fr. Au. 111, Fr. Comp. 111. Average 55.

Form III

Blue, Helen—E. Comp. 111, E. Lit. C, C. Hist. C, Alg. 111, Phys. C, Lat. 11, Fr. 111. Average 60.42.

Brett, Walter—E. Comp. 11, E. Lit. 111, C. Hist. 111, Alg. F, Phys. 1, Lat. 1, Fr. 111. Average 64.71.

Downey, Albert—E. Comp. C, E. Lit. F, C. Hist. F, Alg. F, Phys. F, Lat. F, Fr. F. Average 37.14.

Ellis, Audrey—E. Comp. C, E. Lit. F, C. Hist. F, Phys. absent, Lat. F. Phys. C, 2nd Fr. 11. Average 46.75.

Fleming, Ella—E. Comp. C, E. Lit. F, C. Hist. F, Alg. F, 2nd Lat. 11, Fr. C, Arith. F. Average 43.4.

Foster, Russell—E. Comp. III, E. Lit. 111 C, Hist. F, Alg. C, Phys. C, Lat. F, Fr. C. Average 52.85.

Geary, Albert—E. Comp. C, E. Lit. F, C. Hist. F, Alg. F, Phys. F, Lat. F, Fr. F. Average 19.85.

(Continued on page 4)

MEETING OF MADOC WOMEN'S INSTITUTE

"The Mother—What She Owes to Herself, Her Home and the Community," was the subject for discussion at the meeting on Friday, April 24th, taken by Mesdames G. Huffman, A. Kincaid and James Whytock.

The meeting was held at the home of Mrs. William Parks who was assisted by Mesdames A. Parks, C. McCoy, J. Whytock, L. McCarey and W. A. Hunter.

Mrs. R. Bristol presided, opening with a sing-song which was concluded by the Institute Ode and a brief business session. The attendance was smaller than usual, there being 17 in attendance, owing to various causes.

Correspondence included a message from Dr. Eagleson regarding the Travelling Chest Clinic and the film "Damaged Lives," to be presented by the National Hygiene Council, and a communication from Mrs. K. Bateman, District Secretary. Regarding the District President's travelling expenses, it was decided after discussion, to withhold action pending the action of the District Annual in this matter.

A committee, Mesdames Bristol, Wellman, Smith, McCarey, Hunter and White, was appointed to consider the suggested co-operative program suggested. Report to be made at the next meeting.

Regarding nominations for the annual meeting and election of officers, it was moved by Mrs. R. Wellman, seconded by Mrs. A. Parks, that the president appoint a nominating committee. This was carried.

The following committee was appointed: Mesdames C. Whytock, E. Phillips, T. L. Nickle, A. Kincaid and J. Irwin.

Current Events given by Mrs. W. A. Hunter received a most interesting turn in the vivid description by Mrs. Hunter of the dramatic visit of their Excellencies the Lord and Lady Tweedsmuir to the Missionary Convention held at Ottawa at which Mrs. Hunter was a delegate.

A reading quoting Lady Tweedsmuir on the value of Institutes and Institute meetings was also read.

Mrs. George White gave a reading from Edgar Guest, "The Need."

Roll call was answered by names for our summer cottages. A suggestion was made that a five cent fine be imposed for failure to respond correctly to the roll call, proceeds to go to the flower fund.

Miss Margaret White gave a very pretty piano solo, "Fairy Dance," which was most carefully rendered.

Mrs. C. Whytock spoke on annual meetings and the kind of reports to be presented.

Mrs. Irwin and Mrs. Wellman moved that a hearty vote of thanks be extended to Miss M. White for her piano solo.

The National Anthem and a social half hour followed.

GASOLINE STOLEN FROM LOCAL PARKED CARS

Madoc has some sneak thieves, who were active in Madoc one night last week. Two local citizens had the gasoline tanks on their cars drained about eleven o'clock last Wednesday night, when they were parked on St. Lawrence street. One of the owners of the cars, Campbell Wallbridge, had left his car parked in front of the Armouries while he attended a military sand table lecture when the theft occurred. The other car belonged to Ford Tumelty who had left it parked in front of the United Church while he attended a meeting of the Men's Association of Trinity United church. When the owners tried to start their cars the engines refused to function and on examining the gasoline tanks were found to be empty.

It is believed that the same party or parties were responsible for both thefts. Our local police should make every effort to locate the guilty persons and put a stop to this sort of thing as this is not the first time that gasoline has been taken from local cars. Although the loss of a tank of gasoline is not a serious thing it is very inconvenient and annoying to have an empty tank at a late hour at night.

LOCAL AND PERSONAL

Mrs. B. C. Hubbell of Marmora, is visiting relatives in Madoc Township.

Mrs. B. C. Hubbell of Marmora, is visiting relatives in Madoc Township.

Mrs. C. N. Whytock is the guest of her sister, Mrs. Newton, in Tweed.

Mr. William Bassett of Dundas, spent the week-end at his home.

Mrs. Ritchie Mason of Springbrook, has been visiting her parents in town.

Mr. and Mrs. R. Wellman were in Peterboro on Thursday visiting relatives.

Mr. Hugh Phillips of Marmora, visited his sister, Mrs. Lindsay McCarey, recently.

Mrs. Jennie Rupert is a guest at the home of her son, Mr. Alex. Rupert, in Tweed.

Miss Eleanor Cooney of Frankford, was the guest of Miss Olive Storrings over the week-end.

—Radios for sale, all makes. We will test your tubes free. Johnston the Druggist.

Miss Doreen Bassett has returned after spending a week with her sister in Belleville.

Mr. and Mrs. Russell Stapley and Mr. James Bronson of Madoc Junction visited in Madoc recently.

Mr. George Moon, of Belleville, was the guest of his mother, Mrs. Mary Moon, over the week-end.

Mrs. M. King, Mrs. D. Bird and Miss Annie Fox of Toronto, spent the week-end with friends in Madoc.

Mr. and Mrs. Sam McGuire and Harry of Belleville, were Sunday guests at the home of Mr. and Mrs. John Macdonald.

Mr. and Mrs. Harry Breakell of Oshawa, were week-end guests of Mr. Frank Vandervoort and other Madoc relatives.

Mr. and Mrs. Irwin Wells of No. Marmora, visited recently at the home of Mr. and Mrs. George Robinson of Eldorado.

Mr. Hugh Morrison and grandson, Douglas, of Madoc Township, spent the week-end with Mr. and Mrs. Robert Jones, Marmora.

RETURNED HOME FROM FLORIDA

The Review has been presented with an orange and some orange blossoms by Mr. Frank Smith, who with Mrs. Smith and daughter Mary, returned home on Friday after spending three weeks in Florida. The fruit was picked from a grove belonging to a former Madocer, Mr. James Stoneburg. Among other friends Mr. Smith visited were Mr. William Atkins and son Clive, formerly of Madoc.

Among souvenirs which Mr. Smith brought home were three young alligators which have attracted considerable attention at Smith's garage where they have been on display.

Mr. and Mrs. Smith were accompanied on their trip by Mr. and Mrs. Harryett Smith of Maynooth.

MAGILL'S DOG WILL HAVE GOOD HOME

"Moose" will find a home now with the children of the man he loved. "Moose" is the Great Dane, pal of Herman R. Magill, who died in the heart of Moose River gold mine while rescuers dug to save Dr. D. E. Robertson and Alfred Scadding.

On Monday Mrs. Magill said she would bring the faithful animal to her Toronto home where he could be the companion of Magill's children.

Fred Scadding, brother of Alfred, in a letter to his mother in Toronto on Monday, described how "Moose" refused food for several days as his master faced death in the mine cave-in.

Canadian forestry officials are attempting to find or develop strains of black walnut trees that will stand winter temperatures of 40 degrees below zero, with a view to planting them in the Ottawa river valley in Ontario and Quebec. The project is being financed by the two respective provinces interested.

—Counter Check Books 10c each, or 3 for 25c at the Review office.

MILITARY OFFICERS ATTEND LECTURE

Nineteen officers of Hastings and Prince Edward Regiment were in Madoc on Wednesday of last week attending sand table exercises under the direction of Major B. C. Donnan, V.D. At seven o'clock a mess dinner was held at Blue's Hotel.

CAR ACCIDENT

About ten o'clock on Tuesday night an accident occurred on Holland's hill about a mile south of Eldorado village. The accident was due to a dense fog. While Rev. Mr. Slack was driving to Madoc his car went over a steep embankment. Considerable damage was done to the car, but the occupants escaped with minor injuries. Mr. George Rollins was one of the occupants.

WEDDINGS

Christ Church, Gananoque, was the scene of a quiet wedding on Thursday, April 2nd, when Vera, daughter of the late Mr. and Mrs. James McCaw of Bancroft, was united in marriage to Haryett Smith, son of Mrs. Annie Smith of Maynooth. The ceremony was performed by the rector, Rev. N. R. Stout, with Mr. and Mrs. Frank Smith of Madoc as witnesses.

The bride looked becoming in a gown of midnight blue triple sheen with matching accessories. After the marriage a wedding dinner was served at the Provincial Hotel, Gananoque. Later the couple left on a motor trip to Florida, the bride travelling in a grey tailored suit with silver fox scarf and navy accessories.

Two fishing tackle plants at Havelock, giving employment to about fifteen youthful workmen, are very busy filling a large number of orders that are coming from all over the country.

NEW ADVERTISEMENTS

CHINESE Early Rose Potatoes for sale at 50c a peck. Apply to Tillie Danford, Madoc. Phone 28r21. 18-2

MRS. WILLIAMS will take pupils in Art, Vocal and Piano beginning at once. See me at John Barton's home any time. 17-3

PASTURE LAND for young cattle, one mile west of Madoc Village. Apply to Joseph Danford, R. R. No. 4. 18-3

FOR SALE—35 bushels good seed barley for sale. Apply to John McCoy, R. R. No. 1, Madoc. Phone 21r7. 18-1

HATCHING EGGS—24 to 30 ounces from 200 egg hen, Bray's Barred Rock Stock. 30c a dozen. W. D. Kincaid, R. R. No. 1, Madoc. Phone 57r23. 18-1

COTTAGE FOR RENT—Cottage at Mitchell's Cove, Moira Lake, for rent by season or month. Apply to G. H. Miller, 259 Albert Street, Belleville. 18-3

WARNING—The Madoc Village Board of Health gives notice that all premises and toilets must be put in a sanitary condition by May 30th. Constable Danford, Sanitary Inspector. 18-1

AUCTION SALE—At lot 5, concession 11, Huntingdon township, on Thursday, May 7th, at 1 o'clock, of farm stock, implements, real estate. Estate of late Thomas Reid. E. C. Tufts, Auctioneer. 18-1

DR. LILY B. MATHESON
POST GRADUATE
New England Hospital for Women and Children, Boston — Obstetrics; Hospital for Sick Children, Toronto — Pediatrics; Base Hospital, Toronto—Anaesthetics; formerly of the staff of the Womens College Hospital, Toronto—Gynaecology.
Hours:
1.30 p.m. to 3 p.m.; 7 to 8 p.m.
Telephone 343
218 Pinnacle Street, Belleville,
Opp. Hotel Quinte 17-4

North Hastings Review

Printed and Published Every Wednesday at the Review Office.
St. Lawrence Street Madoc, Ont.

Subscription Rates
$1.50 per year strictly in advance to any address in Canada. United States subscriptions 50c extra for postage. The Review Job Department is prepared to handle any order for Printing.

J. A. WATSON EDITOR
Phone 43 Madoc

HERE AND THERE

When someone is trying to get you to invest money in a good buy, make him specify as to the spelling of the last word.

The world is never going to get better until children are an improvement on their parents.

Whistling swans have arrived at Jack Miner's place. It's nice to know that some birds are still able to whistle.

A radio telephone is being used in Rome, Italy, enabling a motorist to make calls while on the road. It uses microwaves and signals are picked up at a central point, where the caller is connected with the number he wants.

Farmers everywhere in Ontario are predicting bountiful crops for 1936 due to the fact that the mantle of snow this winter has been deep and continuous since the beginning, and hence will be very beneficial to the fall wheat, hay and clover crops.

One ton and fifty pounds of department store catalogues were dropped off at Kingsville last week by the express company. And some people think advertising does not pay. Department stores are not unloading their literature in truckloads at every town all over the Dominion, if they are not receiving very heavy returns for the outlay. As long as people send their money to Toronto for goods that can be bought just as cheaply at home, they should not expect to have a charge account at the local stores. But the catalogue is an evidence that advertising does pay, and increases sales. No doubt, if you take your catalogue to the local merchant, he will give you the same prices, and you would not be bidding somewhere to your money, but would likely receive some of it back again in due time.—Kingsville Reporter.

CONTENTMENT

A man who had never been more than a mile from home, who had never ridden in a taxi, street car, or a boat, who had never attended a wedding, a ball game, a movie or a prize fight has died in Maine, aged 76. And he was probably a good deal happier than most of the people to whom such things are commonplace.

COMPARE THIS WITH 1936

From an editorial in the Star Weekly we learn that when Queen Victoria came to the throne in 1837, the news of the death of William IV, who died on June 20, did not reach Canada until August 2 of that year. There was no cable across the Atlantic; no telegraph wire in all America; no wireless, of course, and no steamship service. The Canadian-built Royal William had, four years previously, been the first steamer to cross the Atlantic steaming all the way.

YOUR PAPER

Our mailing lists have been corrected up to April 20th, 1936, and we would appreciate it if you would check up the date on the address label on this week's paper. We exercise the utmost care in an effort to see that the proper credit is given for all subscriptions, but with hundreds of names on our lists mistakes are possible. If the date given on the address slip is not correct, please notify us at once. If it is correct, and shows your subscription is in arrears, we would appreciate your early attention and remittance.

Our aim is to make our Home Town Paper worthy of the town, and your co-operation is solicited. Phone us—or write us—any item of news that is of local interest. We're as close to you as your telephone, and will welcome any news items from you at any time.

THE EXPENSE OF SPEED

One of the interesting discoveries with regard to automobile motors is that when you step on the gas your gasoline expenditure mounts with your speed. Thirteen makes of automobiles were tested to ascertain if that fact applied to them all. The result was uniform, disclosing that oil as well as gas consumption increases. The following is the tabulation of tests announced by the American Automobile Association: 30 miles an hour, 18 miles per gallon; 60 miles an hour, 12.6 miles per gallon; 80 miles an hour, 8.6 miles per gallon. Oil consumption is seven times as great at 55 miles an hour as at 30 miles an hour. This is, we suppose, no concern of a person who starts out on a trip at eighty miles or more per hour. Doubtless he never worries about the bill—his widow can take care of it out of the insurance money.

ANOTHER LESSON

Although the motoring season has just begun, Ontario was given warning within the past few days of eight lives being snuffed out in level crossing accidents within a brief period of time. At Delhi, in Western Ontario, five members of a single family met death, while near Oshawa a party of three returning from a hockey game were killed.

From now on motorists will be taking to the highways in ever increasing numbers, and before long the tourist season will open. All welcome the tourist with open arms, but many turn around and drive in a manner dangerous to anyone on the road, and perhaps particularly to the tourist who is unfamiliar with the stretch over which he is driving.

Editorials without number have been written urging safe and sane driving, and still the accident toll goes on. The writers of those editorials, in most instances, are not the ones who suffer by disregard of the urgings in behalf of safety. It is the man who reads, then goes out to his car, and drives off with the accelerator pedal pressed to the floor.

He has no regard for his own safety. That is his ill-fortune. But he might have some regard for the safety and lives of others.—Perth Courier.

CANADA'S MATCH INDUSTRY

In the year 1800, Philemon Wright came from New England and settled on the north shore of the Ottawa river, opposite what is now the city of Ottawa, founded the town of Hull began the exploitation of the timber wealth of the Ottawa Valley and prepared the way for Hull to be for the years the "Match Box of Canada." He was and still is spoken of as the "King of the Gatineau.'

Until comparatively recently the common match in Canada was of the evil smelling type. They were dependable lighters but they had to burn for a little while before being used to light a pipe of tobacco, otherwise the tobacco was ruined by the obnoxious taste created by the match. They were sold in little paper packages. They are rarely seen today, but they were once the favorites amongst outdoor people. The aristocrat amongst matches in those days was the wax vesta.

The man who uses the modern mechanical lighter and never buys a match is apt to conclude that wooden matches are going by the board like so many other old industrial products, but he is mistaken, as the records show. In 1930 the factory output was valued at $1,645,000. In 1931 it climbed to over two millions, but dropped in 1932 to $1,212,000. In the last two years the production has been over $1,600,000 in each year, which is just about the average of late years. The imports and exports are small.

This information is contained in reports issued by the General Manufacturers Branch of the Dominion Bureau of Statistics.

REMINISCENCES

The following items have been taken from the file copies of the Review.

FIFTY YEARS AGO

April 29, 1886

The following is taken from the Canada Gazette, Militia General Orders: 49th Hastings, No. 4, Company—To be Captain, Lieut. J. R. Orr, V.B.; Vice, William S. Volume, who is hereby permitted to retire retaining rank.

Born—On the 24th instant, in Madoc Township, to Mr. and Mrs. Wm. West, Jr., three sons.

Married—On April 28th, by Rev. W. C. Beer, in Madoc, Fred J. Frost of Belleville, to Nancy Brooks of Madoc.

Rev. Mr. Stratton has announced a song sermon for next Sabbath. This will be something new in our village.

The new lamp manufactured for the corporation by G. A. Rollins was put up at O'Flynn & O'Hara's corner this week. It will be found a great public benefit.

Mr. Albert Mitchell, formerly of Madoc, while running a mill at Madelia, Minn., had his arm badly mangled in a shaft.

The C. P. R. Company's celebrated exhibition car, containing samples of products and soils of Manitoba, will be on exhibition at Ivanhoe on Tuesday.

Flames were discovered in the Victoria Block occupied by Mrs. Bronson as a store and dwelling, but was put out by the engine and firemen before it reached the other apartments of the block.

The following men were on the Grand Jury at Belleville on Monday: Charles Rupert, Thomas Leslie, Daniel Ross, John B. Fox, Hercules Rollins, Messrs. R. T. Gray, M. Bristol and Robert Phillips were also on the petit jury.

The Easter services at St. John's Church were well attended in charge of Venerable Archdeacon Daykin. The Sunday School and choir rendered a service of sacred song, "The Risen Lord," which was the first time such a service has been attempted in Madoc.

TWENTY-FIVE YEARS AGO

April 27, 1911

The Farmers' Club of Allen Settlement met on April 5th. Mr. Charles Bacon gave a talk on how to improve the poorest farm in the community.

The C. P. R. expect to build a new line of railway from Toronto east to Belleville and connect with the present main line east of Smiths Falls.

Mr. William J. Irwin passed away at Remington on Sunday at the age of 67 years.

Mrs. Henry Blakely had the misfortune to break her leg while getting out of a rig at Mr. James Kincaid's on Friday.

The proprietors of the Madoc-Ivanhoe stage route intend erecting a large residence at Ivanhoe to furnish accommodation for the travelling public.

Mr. Charles St. Charles, Village Constable, left on Tuesday for a week's trip to Detroit and Grand Rapids.

Mr. J. C. Dale attended the banquet in Belleville to Hon. C. Sifton on Monday evening.

The local troup of Boy Scouts are having their measures taken this week for uniforms.

The ice has disappeared from Moira Lake during the past week.

Miss Annie Caskey, who has been attending the Normal School, has obtained a professional second-class certificate.

Cooper football team commences practising next Saturday.

A fire occurred at Crookston on Friday destroying the residence of Mrs. Alice Harris.

FIFTEEN YEARS AGO

April 28, 1921

Mr. W. J. Hill has purchased the Danford Woolen Mills.

Married—On April 21st, by Rev. J. Trumpour, Carrie A. Love to Mr. Wm. Blakely, of Belleville, at the home of Mr. Wesley Huffman.

Rev. William Higgs delivered a forceful address to Madoc Lodge I.O.O.F. and Oakdale Rebekah Lodge on Sunday in the Methodist Church.

Madoc High School baseball team went to Marmora on Friday to play a return match with the High School team, resulting in a tie, 4 to 4. The Madoc players were: W. Rupert, pitcher; J. Watson, catcher; B. Burnside, 1st base; T. Rupert, 2nd base; N. Cross, 3rd base; G. Moorcroft, short stop; F. Ferguson, R. F.; C. Caskey, C. F.; H. Lovibond, L. F.

On Wednesday the final examinations in first aid were held at Oakdale Rebekah Lodge. These classes have been held during the winter months by Dr. Alexander. Mrs. B. Tanner headed the list with honors.

KING'S MESSAGE TICKLES MINERS

Stellarton's daring draegermen were "tickled" when they heard King Edward had sent a message to the Governor General stating he was "thrilled with admiration for the heroism displayed by the gallant men who regardless of risk of their own lives, effected the rescue of Dr. Robertson and Mr. Scadding from the Moose River mine."

Refreshed on Friday after their first real sleep, they talked of their long battle to get into the old gold mine. The coal miners " not lucky enough" to get the call to Moose River, had to hear all about it.

"The greatest thrill was in shaking hands with Dr. Robertson when we broke through the barrier and got to them." said George Morrell, one of the first draegermen to get through to the entombed men.

"He's a great man. I don't think those two would have been alive if it had not been that Robertson was a doctor."

On Friday plans were being made to take the last sixty tons of rock dug out by the rescue crew and use it to erect a cairn in honor of the draegermen. The site of the cairn would be decided jointly by Premier Hepburn of Ontario and Premier Macdonald of Nova Scotia.

THE KING TAKES A WALK

Nobody ever saw a photograph of King George walking in the street nor of King Edward or Queen Victoria. The other day King Edward VIII walked out of Buckingham Palace with a friend and proceeded up the Mall about half a mile to a meeting at Buckingham Gate. A few workmen gave a timid cheer and he tipped his derby to them.

Only once, it is reported, did King George venture to walk out of the Palace. About 100 yards up the Mall from the main gate, is the huge and beautiful marble memorial to Queen Victoria. The King had driven past it probably thousands of times, and he said one day he would like to have a closer look at it. So he walked out and looked. Queen Victoria once expressed a desire to ride in a street car. But of course, she never could. There are few things the common people do that King Edward has not done, and if there is anything he wants to do, he'll do it, king or no king.

REPLICA OF MOOSE RIVER DISASTER AT STRATFORD

Stratford had a replica of the Moose River disaster on Wednesday morning when John Branston was partially buried by a sewer cave-in on the lawn at the home of Mrs. William Boles. Branston suffered a fractured collar bone and is resting at his home after receiving medical treatment.

Branston had dug the sewer to a depth of about 4 1-2 feet. While he was bending over in the ditch to pull up a tile, a strip of earth three feet in width suddenly slid into the ditch on top of him.

His collar bone was broken by the weight of the earth and he was buried to the waist. A hurried call for assistance was sent to the City Engineer's office.

Before the arrival from that quarter, however, R. F. Hay, who happened to be passing the house, went to the trapped man's assistance and dug him out.

COLDEST APRIL IN NINETY-FIVE YEARS

Great Britain is experiencing the coldest April in 95 years.

For the second day in succession, snow fell on Wednesday on London streets. Tuesday was the coldest April day in England for the last fifty-two years.

In South Wales and parts of southwestern England heavy snow fell. Some parts of South Wales were snowbound.

Bitter easterly winds whipped the English Channel to fury and drove shipping to shelter.

Customary balmy April showers and mellow April sunshine have given away this year on a number of days to biting winds, snow and frost. Easter Sunday in London was colder than last Christmas Day had been.

It is surprising the number of rural centres in Ontario which have derived their names from early settlers, and retained them in full or part down to the present day. Local lore says that in the early days, before the Trent was bridged near Frankford, there was one spot where the river could be coased and that was on the east side, starting on the farm of Frank Lohnes. It became known as Frank's Ford, hence the name Frankford.

ERNIE MARKS LEASES THEATRE TO TORONTO FIRM

Ernie Marks, proprietor of the Marks Theatre and president of Associated Theatres, announced to The Times recently that he had leased the theatre to Oscar R. Hanson, president of Empire Films Limited, for a term of years, and that his son, E. W. (Ted) would continue as manager.

Mr. Marks has had a long and successful career in the show business and remarked that he had not had a holiday in thirty-five years and that his plans for the future were somewhat indefinite. He did say, however, that he intended spending the summer at Christie Lake and was planning on spending next winter in California and next year would be back in Oshawa. He had every confidence that Oshawa would surmount its difficulties and predicted that the city would be one of the first to forge ahead in the coming years. "There is every possibility that I will be back in harness here in Oshawa next year and I might say that a real estate business would appeal to me greatly for I am convinced that there is a real future for this city," he told The Times. — Oshawa Daily Times.

BUSINESS GOOD DURING RESCUE WORK

(By Nat Higgins, Moose River's Only Storekeeper).

There's nothing very much doing here today. The men over at the mines are squaring things away. Most of the machinery used in the rescue has been dragged out. The big steam-shovel and the tractors are gone. In fact the boom days are over.

Business was mighty good in this little store while it lasted. If it had kept on like that for about a year, by golly, I'd be able to retire.

You know I've laid in 10,000 cigarettes since the boom started and I sold them all. Those newspaper fellows seemed to think this was the best place in Canada to buy high-hipped rubber boots. I sold 50 to 60 pairs of leather boots. I'm practically cleaned out. I've only got one pair left in the store and I could have sold them, only they're size 13.

Yes, sir, this is a deserted village here this morning. There's only one or two staying at the hotel. Mr Messervey (Mines Inspector in charge of rescue operations) is still here, but he plans to pull out this afternoon.

The road is good at last—we owe that to the boom. They put scrapers and tractors over it and put down a lot of rock. Before they started it was the worst road in Nova Scotia.

The only thing I overstocked was razor blades.

NARROW ESCAPE FOR SULPHIDE BOY

Francis Torch, 14, of Sulphide, had a narrow escape from serious injury when he was accidentally shot in the arm by a companion on Saturday afternoon, April 18th, while they were hunting ground-hogs near their home. It appears that young Torch, Everett Akey and Ken. Credicott were out enjoying an afternoon's sport and finally the injured lad announced that he was proceeding to his home. Akey took a shot with a .22 rifle at a wood chuck and as he did, Torch came up from behind one of the rocks. The pellet ricocheted from a large stone, striking the lad beneath the arm. He was taken to Belleville for an X-ray and the missile was removed by a surgeon in that city. He is suffering little from the injury.

TWO-TON BUCKET CRUSHES TREE

Three construction workers at London, Ont., were crushed and injured on Friday afternoon when a gravel bucket weighing two tons, went crashing down into a pit where they were working on the Canadian National Railways tunnel. They were rushed to Victoria Hospital.

The three are: Walter Deering, Bill Richmond and Mike Flannagan.

Condition of the three was not immediately determined, they were suffering from head and body injuries. They were being attended by Dr. H. O. Foucar.

TWEED TO HAVE NEW BRIDGE

It is confidently expected that work will commence on the new bridge over the Moira River at Tweed, within a few weeks. Already soundings are being taken to determine the points where the piers will rest. The work of erecting the bridge will provide employment for a number of the idle workmen here during the summer months.—Tweed News.

Many readers are looking for rooms such as you may have vacant. Why not advertise.

PROFESSIONAL CARDS

FRANK BAALIM
Barrister, Solicitor Notary Public Conveyancer, Etc.
Money to Loan
Agent for fire and accident insurance.
Office in Connor Block, Madoc.
Open Wednesday, Thursday, Friday and Saturday.
Office in Bancroft open Tuesday.

G. FRASER, D.D.S., L.D.S
Dental Surgeon
Graduate of Toronto University, Licentiate of the Royal College of Dental Surgeons of Ontario.

W. AITKEN WYPER, L.D.S.
Dental Surgeon.
Royal College of Dental Surgeons of University of Toronto.
Office and House Phone, 202
Madoc, Ontario

DR. S. R. BEATTY
Physician, Surgeon and Accoucheur.
Graduate of Toronto University.
Resident Physician of the Ontario Hospital, Toronto, (15 m). Ser' r
Resident Physician and Surgeon Toronto Western Hospital (1 year)
Coroner for Hastings County
Phone 188 Durham Street, Madoc.

DR. F. J. NICKLE
Physician, Surgeon and Obstetrician
Graduate of Dalhousie University.
Resident Physician and Surgeon Western Hospital, Toronto, (1 year)
Resident Physician and Surgeon Victoria General Hospital, Halifax, (1 year).
Late Surgeon, H. M. Navy, R.N.V.R.
Coroner for Hastings County.
Office—Eldorado, Ont.
Phone 50 r 5

CHIROPRACTIC
Spinal and foot adjustments, Electro Coagulation of Tonsils, Radioclast Examination reveals all diseases in their early stages.
R. A. WYATT, Ph.C.,
288 Coleman Street Belleville

GAVIN M. WALLBRIDGE
General Insurance
Phone, Office 69 Residence 131
Madoc, Ont.

MADOC LODGE, I.O.O.F.
NO. 179
Meet in Oddfellows' Hall first and third Wednesday of each month at 8 p.m.
Visiting Brethren Welcome.
Joseph Belcher, N.G. G. C. Moon, Sec.

E. C. TUFTS
Licensed Auctioneer for Hastings County.
Terms Moderate.
Madoc, Ont.

If you want a real live Auction Sale get
HENRY WALLACE
Auctioneer
Phone 2r22 Madoc
Ivanhoe Post Office

A. S. COCHRAN
Canadian Pacific Express and Ticket Agent.
Issuer of Marriage Licenses.
Durham Street Phone 100

BELLEVILLE - MADOC BUS LINE
Leaves Madoc 9 a.m., arriving in Belleville at 10.15 a.m.
Leaves Belleville 5.30 p.m., arrives in Madoc 7 p.m.
Daily trips except Sundays.
E. STAPLEY, Proprietor.
Madoc Belleville
Phone 205 Phone 1246
77 Lingham Street, Belleville

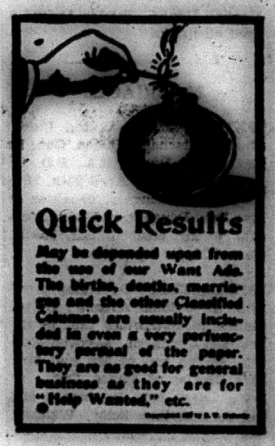

Quick Results
May be depended upon from the use of our Want Ads. The births, deaths, marriages and the other Classified Columns are usually included in even a very perfunctory perusal of the paper. They are as good for general business as they are for "Help Wanted," etc.

NEWS AND INFORMATION FOR THE BUSY FARMER

(Furnished by the Ontario Department of Agriculture)

Straw As An Absorbent

Straw when used as bedding for live stock will absorb from two to three times its weight of liquid, and if finely cut will soak up about three times as much liquid as when uncut. Further, the absorptive capacity of dry sawdust and fine shavings is from two to four times that of ordinary straw.

Early Tomato Production

The best prices for tomatoes are paid for early, ripe fruit, but the grower must not make the mistake of having the plants cost more than is reasonable.

The Dominion Horticulturist recommends early sowing coupled with the use of early maturing, good varieties. The sowing should be made just early enough to have stocky well grown plants in bloom and ready for planting out at the sign of settled weather.

Soils unduly rich in nitrogen tend to promote rank wood growth and a small amount of fruit. Low nitrogen, high phosphoris acid and a medium amount of potash are essential to good results.

Benefits of Free Range

Ample range is one of the essentials in developing vigorous thrifty chickens. The brooder house should be located so that the young chicks may run out on plots that are clean and free from parasites, which are almost certain to occur wherever older poultry have been. Chicks thrive best if they can run out in the sun whenever the weather permits.

The area of range should be extended as the chickens get their feathers. When the cockerels develop comb, the sexes should be segregated and given sufficient free range that they will not eat all the turf and make the field bare.

Breeding stock should have range during the early spring when hatching eggs are being laid. The pens need not be large but a run in the sunshine is believed to improve fertility.

The yearling hens that, on account of their high production and other desirable qualities of type and breeding, are selected for the mating pens for the following season, should be allowed free range as soon as their pullet year is completed.

Ontario's Market

The pamphlet entitled "The Ontario Agricultural Outlook for 1936," just issued by the Department, contains many suggestive paragraphs. Here are a few of special interest and valde to Ontario farm readers.

"A brief survey of the extent and importance of Ontario Agriculture will be of interest. More than 39 per cent of the population of the Province live on the 192,000 farms. In 1935, Ontario agricultural products were valued at over $300,000,000. The new wealth created through farm output and the increased buying power of this large farm group has an important bearing on the welfare and progress of trade and commerce, not only in Ontario but throughout Canada.

Ontario farmers are favoured and receive a direct benefit from the home market. Our Province has a population of 3 1-2 millions which receives nearly 41 per cent of the total income of Canada. It is estimated that 41 per cent of all Canadian sales of food products to consumers are made by Ontario stores. It is, consequently, important for Ontario producers to cater to the home demand, and to place upon the Ontario market the highest quality food-stuffs, which are always in keen demand.

Planting in the Woodlot
(By I. C. Marritt)

Most woodlots that are not pastured usually do not require planting as there is sufficient natural reproduction. The planted trees would be crowded out by the vigorous trees that had started from seed. It is much better to plant a few hundred trees well in locations where they have a better than equal chance to grow than thousands, that will be subjected to the keen competition of trees that have started naturally.

There are many woodlots where planting of valuable species might be done. There are corners that do not seed up quickly for various reasons. There may be thick sod that prevents the tree seeds germinating or it may be located on the north west side and all the seed is blown away by the prevailing north west winds. Planting may be carried on advantageously in a woodlot that has been pastured. It will hasten the restocking and it is also an opportunity to increase the value of the woodlot by planting valuable species that are not growing naturally in the woodlot.

A wodlot is healthier if there is a windbreak of trees around the border. The windbreak may be deciduous trees with limbs to the ground, shrubs, or evergreens. Evergreens are better than deciduous trees and shrubs as they retain their foliage during the winter and their upper limbs do not extend over, and shade the adjacent cultivated fields as deciduous trees do.

(To be continued)

Increasing Number of Corn Borers Merits Attention

A very marked increase in the corn borer population this year has been reported. While the actual number of corn borers may not be very detrimental to the corn crop at present, the rate of increase noted last seoson will soon bring about a return of serious conditions if continued. It is, therefore, of the utmost importance that all control measures possible should be utilized in order that the number of borers which survive to make next season's population may be kept to a minimum. These control measures have been widely published and should be followed closely.

The growing of a corn crop under conditions of corn borer infestation will be influenced by two factors, namely, the choice of variety of strain and the time of planting. In tests conducted at the Dominion Experimental Station, Harrow, during the past six years, it has been found that varieties and strains of corn having a good sturdy stalk are the best able to withstand corn borer infestation. The time of planting has also been found to influence the number of borers present, since, when planting has been delayed until about June 1, a considerable reduction in the infestation has been observed. By further delaying the time of planting until about June 10th, a further reduction in corn borer numbers was noted. In conjunction with this practice of delaying the date of planting corn, the fact must also be remembered that strains of corn which are suitable for planting at the normal time may not be planted too late without increasing the hazard of failure to properly mature before frost. In order to delay planting after June 1st, it would appear necessary to use an earlier-maturing strain under most conditions.

From these observations it would appear very important to practice rigid control measures and to use good judgment in the matter of choice of strain to be used and the time at which it should be planted to best advantage.

JOINT RAILWAY FACILITIES IN OTTAWA

Joint use of enginehouse facilities by the Canadian National and Canadian Pacific Railways at Ottawa, is being arranged. A joint announcement by officers of the two companies states that this arrangement the existing facilities of both companies will be used to advantage. The Canadian Pacific facilities, being more modern, will be used jointly to a large extent, but a number of Canadian Pacific locomotives which do not require enginehouse attention will be turned, coaled and watered at the Canadian National facilities.

For some time the Canadian National has had under consideration reconstruction of its enginehouse facilities at Ottawa. This cooperative arrangement will defer a considerable expenditure on the part of the Canadian National, which will be required to fully modernize their facilities.

The arrangements provide for the merging of locomotive terminal staffs of the two companies. The equitable apportionment of employment will be arranged between the officials of the two companies and the representatives of the employees, as has been done in other similar cases. The date upon which this arrangement will become effective has not as yet been decided. It is estimated that with relatively small expense, necessary to co-ordinate the existing facilities, the arrangement will result in substantial annual savings to the two companies.

Mrs. Hogle, Tom and Don, of Minto, were pleasantly surprised last week when a number of friends and neighbours gathered at their home and presented them with an appropriate address and Mrs. Hogle received a purse of money, Tom a smoking set and Don a pen and pencil set. A dainty lunch was served and the rest of the evening was spent in tripping the light fantastic.

DIONNE QUINTS NEVER SPANKED

The Dionne quintuplets have never been spanked, their great-aunt, Miss Grace Demers, told relatives at Niagara Falls.

Miss Demers said "no physical force is used; we accomplish results by other means," and she illustrated the method used by saying one of the famous babies who developed a habit of crawling out of bed had to be put back 71 times before the habit was broken.

She did not say which one was the "climber."

Miss Demers said she was housekeeper at the Dafoe Hospital at Callander for a year. She described Yvonne as the most mischievious of the babies.

She said the parents had access to the children at all times. "Mrs. Dionne who is my niece," she said, "may feed the babies and wash them any time she likes, despite reports to the contrary."

She visited a sister-in-law while in Niagara Falls.

THEFTS OF ORE POSSIBLE CAUSE OF SHAFT COLLAPSE

Thefts from ore pockets around the Magill shaft of the Moose River gold mine may have been responsible for the shafts collapse, Jack Redding who worked at the mine last year said on Thursday.

Redding, employed at the Hollinger mine at Timmins, Ont., since coming from Nova Scotia, helped prepare the Moose River mine for operations by pumping out water.

George Straatman, Timmins, said he worked in the same Nova Scotia district 25 years ago.

"That mine is honeycombed with old workings," said Straatman. "People pull out chunks of high grade and knock down timbering, failing to put it back again."

Straatman told of a time he nearly was entombed 180 feet underground when part of a shaft caved in. His companion was buried under the debris.

MINE DISASTER WAS PROPHESIED

A month ago Mrs. Herman Magill went to a palmist in Toronto, it was just a young woman's lark.

"Within a short time your husband is going to meet with a serious accident, but he won't be killed," the fortune teller told her.

Most of last week, Mrs. Magill was watching rescue workers trying to release her husband and two other men from the Moose River Gold Mine where they had been trapped by a cave-in on April 12th. Monday he was reported dead in the mine.

FIND ARROWHEADS AND POTTERY

Flint arrowheads with intricately patterned pieces of pottery, supposedly of Indian vintage, was unearthed recently at Wellington by Mr. Fred Hendry, a farmer living at the Gore, when he was plowing a field which had been used as a pasture for a number of years. Some time ago, needles made of bone were found by Mr. Hendry after plowing on his farm. A large stone, hollowed at the top and thought to be used by Indians for either sharpening arrowheads or pounding grain, has also been discovered by him.

Sergt. Garnet King of Perth, son of Mr. and Mrs. W. George King, has been granted a free trip to Vimy, France, and full wages during his absence by the Perth Shoe Company, Limited, by whom he is employed. The Vimy pilgrimage is due to leave Canada on July 15th and 16th. Sergt. King enlisted for overseas service with the 130th Battalion.

do you need Counter Check Books?
WE CAN SUPPLY ANY STYLE
CARBON LEAF
CARBON BACK
BEFORE PLACING YOUR ORDER PHONE US FOR PRICES
Look For The Maple Leaf
The Sign of "Quality Books"

ADVERTISING Is Good For Us

The dusty picture of an optimist and a pessimist—the optimist being the doughnut and the pessimist the hole—is just a way of describing most of us: some of us habitually look on the bright side of things; others on the dark side. Always there are those who have a melancholy pleasure in fault-finding. And so there are always those who look upon advertising as an economic waste and a means by which the sale of inferior merchandise can be promoted. It is quite possible to discover wrong things about advertising—just as it is possible to find wrong things about water and air, about books and speeches, about motor cars and aeroplanes, about schools and churches, about, Canadians and Scotsmen, about knives and forks.

Advertising is news and information, and who shall say that is is wrong to communicate news and information? It would be a pretty dull world, full of dull people, if there ceased to be a dissemiation of news and information

In all ages and in all countries those giving out news and information have attracted to themselves attentive audiences; and this is as true today as it was 1000, 2000, 3000 years ago.

What Stores Are Busiest ?

Is it not those stores which give out most information about what they have to sell? The public is daily spending money—probably $2 a day for every man, woman and child in the trading area covered by the circulation of our newspaper—or, say, $2000 for every 10000 persons. So you can calculate for yourself—you, a retailer, what is spent daily in our ow ncommunity for food, shelter, clothing and for all other things.

ITALIAN TROOPS ON LAST DRIVE

A motorized column of 15,000 Italian troops, spearhead of the giant Fascist thrusts into Ethiopia, rolled south from Dessye on Monday, driving down the Imperial highway to Addis Ababa.

The great motor cavalcade roared out of the former field headquarters of Emperor Haile Selassie at dawn Sunday, moving toward the capital of the King of Kings, and a climax to the final act of this East African war drama.

More than 1,000 huge trucks formed the thundering line. Most of them carried sixteen men each, comprising an entire white army column. The others were auxiliary trucks to provide for possible breakdown, and bearers of great quantities of supplies.

Hours after their departure they were approaching the positions of the native Eritrean Askari who had already advanced far down the road to Addis Ababa by foot.

The weather favored the offensive. The sun rose over the hills about Dessye as the impressive column got under way. Later, the skies remained clear, with sunshine pouring down on the tropical-flowered rolling landscape.

The entire population of the town recently host to Emperor Haile Selassie, Crown Prince Asfa Wosan and the Ethiopian Imperial army, turned out to cheer the Italian forces at the start of their "big push" to the south.

PASSENGER RATE IS CUT ON JUNE 1

Substantial reduction in railway passenger fares in Canada will become effective on June 1st, it is announced by C. P. Riddell, chairman of the Canadian Passenger Association. Basic fares for first class coach travel are being reduced approximately 13 per cent, bringing them approximately to pre-war level.

Day coach tickets at the new rates will also be good for passage in tourist sleeping cars on payment of regular berth fares for that class of accommodation. Round trip tickets will be good for six months instead of the present limit of 30 days. There will be a reduction in costs of standard parlor and sleeping car accommodation.

On June 2nd, the day after railway fare cuts announced by the Canadian Passenger Association become effective in the Dominion, at least one railroad of the Eastern United States will slash rates.

The Baltimore and Ohio has filed a schedule in conformity with an order of the Interstate Commerce Commission that passenger rates in the east be fixed at two cents a mile in coaches and there cents a mile in Pullmans.

HISTORIC BUILDING HAS "FACE LIFTED"

One of Canada's historic places, the 93-year-old building of Prince Edward Island's Parliament, in Charlottetown, has had its "face lifted" and presents a rejuvenated appearance. It was in this building that the fathers of Confederation first met to discuss Union, the meeting taking place in September, 1864, and adjourned to Quebec City. The entire west wing had to be practically rebuilt and the whole of the interior has been renovated. The room in which the famous meeting took place has been re-timbered and re-plastered but the charm of its architectural design has been preserved. In this room a register is kept in which visitors are invited to sign their names and places from which they came. As one glances over the pages, all the provinces are found to be represented from the Atlantic to the Pacific and even the Far North. There are many names of visitors from the United States and Great Britain, France and other countries are represented. Some illustrious names appear on the pages, eminent statesmen, famous generals and representatives of royalty. At times humour appears in connection with the entries. A famous Canadian Statesman gave his occupation as "cabinet-maker' and a noted general "warrior."

Many readers are looking for rooms such as you may have vacant. Why not advertise.

HASTINGS ROAD A DISGRACE

It is many years since the roads in North Hastings have been in as bad a condition as they are this spring, particularly so the Hastings road from Bannockburn to Bancroft, has been badly damaged and large expenditures for repairs will be necessary. In fact what motorists tell us we believe that this is the worst stretch of road in Eastern Ontario. Can you imagine putting in twelve hours making the journey between here and Madoc, a distance of less than fifty miles? That was the experience of several motorists from this village last week, and to make matters worse had to abandon their motors and leave them by the roadside, getting home as best they could. Without a doubt this section of road eclipses anything in Ontario for being the "rockiest road to Dublin." Surely some action will be taken to improve what is termed the connecting link between the North and the South, just now the "bottomless pit." It is an absolute disgrace to those responsible for its maintenance and the residents which it serves are deserving of more favorable consideration.—Bancroft Times.

TEACHER CHAINED TO STEERING WHEEL

Islington police on Monday pressed their inquiry into the reported attack on Reginald Parker, 32-year-old school teacher, who informed authorities he had been chained by the neck to the steering wheel of his car by an unknown man, his imprisonment in the machine lasting four hours.

Parker was a teacher at Fisher Mills, near Hespeler, about five miles from Galt. Police declared themselves mystified by the attack on the teacher who summoned help from passing motorists by pressing his cheek to the horn on the steering wheel. When found his neck was bruised and swollen from the chain and his face cut from pressing on the horn.

According to Parker's story he was working in his home at Fisher Mills on a play for his school when the stranger, well dressed, appeared. Parker said he opened the door to let a dog out and the man whistled to him, then informed him he wished help in releasing his car from the ditch.

Parker said he went to his garage, got a chain and moved his car out, driving the stranger to where the ditched car was supposed to be.

"There is no car," Parker quoted the man as saying. "You just keep on driving."

"LIKE A FATHER." SAYS A. SCADDING OF DR. ROBERTSON

Alfred Scadding, rescued with Dr. D. E. Robertson from the Moose River Mine spoke from his Halifax hospital bed by telephone to his mother in Toronto, informing her Dr. Robertson had been "like a father to me."

In the telephone conversation, which took place Saturday night, Scadding told his mother he was feeling better. He is suffering from trench feet but he said his doctor, Dr. W. E. Gallie, told him the chances of saving his feet were 60 to 1 in his favor.

Scadding stated over the telephone that Dr. Gallie had been "simply marvelous," and he asked his mother to convey to the Toronto physician her thanks. Scadding also spoke to his sister, Mrs. O. J. Stewart, of St. Thomas, who is staying with her mother and he told her he would probably be in the Halifax hospital for a month or six weeks.

CHIMES FOR VANCOUVER CATHEDRAL DEDICATED

Eight bells for Christ Church Cathedral, Victoria, B. C., were dedicated at a Whitechapel foundry on Monday by the Bishop of London.

The tenor bell weighing 29 1-2 cwt. was formally named King George V. by Hon. Vincent Massey, Canadian High Commissioner to London, and the seventh bell was named Queen Mary by W. A. McAdam, acting Agent General for British Columbia.

The ceremony preceded a service in Whitechapel church, whence carols are broadcast to the world every Christmas Eve.

BARGAIN FARES
MAY 7 from MADOC
(Tickets also sold from adjacent C.N.R. Stations)
To C.N.R. STATIONS in MARITIME PROVINCES
Prov. of Quebec; New Brunswick; Prince Edward Island; Nova Scotia
MAY 8 and 9—To Montreal $4.40; Quebec City $7.65;
Ste. Anne de Beaupre $8.25; Round Trip Fares
Tickets, Fares, Transit Limits, and Information from Agents.
Ask for Handbill. T811D
CANADIAN NATIONAL

MADOC HIGH SCHOOL REPORT

(Continued from Page One)

Hamm, Marian—U. S. Comp. 111, Lit. 111, Phys. 11, A. Hist. C, Fr. 2. C, Gram. C. Average 61.

Hunter, Marian—E. Comp. 111, Alg. C, Lat. F, Fr. 11, A. Hist. F. Average 55.8.

Johnston, Helen—E. Comp. 11, E. Lit. C, C, Hist. C, Alg. 1, Phys. 1, Lat. 1, Fr. 11. Average 68.42.

Kincaid, Kelvin—E. Lit. F, C. Hist. F, Alg. F, Phys. F, Lat. 2 111, Comp. 5, F. Average 15.2.

Laton, Monica—E. Comp. 11, E. Lit. C, C. Hist. F, Alg. C, Phys. 111, Lat. 11, Fr. C. Average 55.14.

Lee, Jean—E. Comp. C, E. Lit. F, C. Hist. F, Alg. F, Phys, F, Lat 11, Fr. 111. Average 45.28.

Martin, Gladys—E. Comp. 111, E. Lit. 11, C. Hist. F, Alg. 1, Phys. 11, Lat. 1, Fr. 11. Average 66.71.

Miller, Edith—E. Comp. C, E. Lit. 111, C. Hist. 111, Alg. F, Phys. C, Lat. F, Fr. F. Average 49.42.

Moon, Margaret—Absent.

Nayler, Joseph—E. Comp. C, E. Lit. F, C. Hist. F, Phys. F, Lat. F, Fr. 2 11. Average 43.8.

Nickle, Jean—E .Comp. C, E. Lit. F, C. Hist. F, Alg. F, Phys. F, Lat. F, Fr. 2 C. Average 35.6.

Nicol, Betty—E. Comp. 111, E. Lit. 111, Can. Hist. 111, Alg. 111, Phys. C, Lat. 1, Fr. 11. Average 65.28.

Phillips, Jean—E. Comp. 111, E. Lit. F, C. Hist. F, Phys. F, Lat. 2 C, Fr. 2 111. Average 42.

Stoscksloser, Phyllis—E. Comp. C, E. Lit. 111, C. Hist. C, Alg. 111, Phys. C, Lat. 111, Fr. C. Average 56.85.

Thompson, John—E. Comp. C, E. Lit. F, C. Hist. 111, Alg. 111, Phys. F, Lat. 111, Fr. 11. A. Hist. C. Average 56.

Wellman, Earl—E. Comp. C, E. Lit. F, C. Hist. F, Phys. F, Lat. 2 C, Fr. 2 C. Average 29.25.

Whytock, Helen—E. Comp. 111, E. Lit. C, C. Hist. C, Alg. 11, Phys. C, Lat. 1, Fr. 1. Average 65.14.

Whytock, Jean—E. Comp. C, E. Lit. 11, C. Hist. 11, Alg. C, Phys. C, Lat. 111, Fr. 11. Average 62.28.

Form II

(Names in order of rank)

Margaret Leslie—Gr. 1, Comp. 111, Lit. 111, Physiog. 11, Arith. F, Geom. 11, Zool. 11, Lat. 11, Fr. 11. Average 67.7.

Ruth Empey—Gr. 1, Comp. C, Lit. 11, Physiog. 11, Arith. C, Geom. 11, Zool. 111, Lat. 1, Fr. 111. Average 67.5.

Marjorie Fleming—Gr. 1, Comp. 11, Lit. 11, Physiog. C, Arith F, Geom. 11, Zool. 11, Lat. 11, Fr. 11. Average 65.8.

Rita Gillen—Gr. 11, Comp. C, Lit. 111, Physiog. C, Arith. 111, Geom. 11, Zool. 11, Lat. C, Fr. C. Average 60.3.

Nancy Holland—Gr. 1, Comp. 11, Lit. C, Physiog. F, Arith. 11, Geom. C, Zool. C, Lat. 11, Fr. 111. Average 60.1.

Lorna Wright—Gr. 11, Comp. 111. Physiog. C, Arith. C, Geom. F, Zool. 1, Lat. F, Fr. 11. Average 59.6.

Bernice Phillips—Comp. C, Lit 111, Physiog. 111, Geom. C, Zool. 11, Bot. 11, Fr. (1) 1, Lat. (1) 11. Average 59.2.

Doreen Murdoch—Gr. 1, Comp. C, Lit. 11, Physiog. F, Arith. C, Geom. F, Zool. C, Fr. 1. Average 58.7.

Thomas Hawthorne—Gr. 11, Comp. 11, Lit. F, Physiog. 11, Arith C, Geom. F, Zool. 111, Fr. C. Average 58.

Mac Reeves—Gr. 1, Comp. C, Lit. C, Physiog. C, Arith. F, Geom. C, Zool. 11, Lat. C, Fr. C. Average 57.2.

Robert Bristol—Gr. 11, Comp. C, Physiog. F, Arith. C, Geom. C, Zool. 11, Fr. (1) F. Average 56.

Ethel Wickens—Comp. C, Lit. C, Physiog. F, Arith. F, Geom. F, Zool. F, Lat. 1, Fr. C. Average 50.8.

Wellington Munro—Geom. F, Lat. 111, Fr. 111, Comp. (3) 111, Lit. (3) 111, Phys. (3) C. Average 50.5.

Donald Harris—Gr. C, Comp. F, Lit. C, Physiog. 111, Arith. C, Geom. 11, Zool. C, Lat. F, Fr. F. Average 50.4.

Douglas Allen—Gr. III, Comp. C, Lit. C, Physiog. F, Arith. C, Geom. F, Zool. F. Average 49.

Jean Feeney—Gr. 111, Comp. 111, Lit. F, Physiog. F, Arith. F, Geom. F, Zool. C, Lat. F, Fr. C. Average 48.8.

Helen Meraw—Gr. C, Comp. C, Lit. F, Physiog. F, Geom. F, Zool. 111, Lat. F. Average 48.6.

Allen Martin—Lit. F, Physiog. F, Arith. F, Geom. C. Average 47.5.

Rita Barry—Gr. III, Comp. F, Lit. C, Physiog. F, Arith. F, Geom. F, Zool. C, Lat. C, Fr. C. Average 47.1.

Frances Cassidy—Gr. 11, Lit. C, Geom. C, Comp. (3) F, Anc. Hist. (3) F. Average 45.4.

Rita Lahey—Comp. C, Lit. C, Physiog. F, Arith. F, Geom. F, Zool. C, Lat. C, Fr. C. Average 44.7.

Loreen Bennett—Comp. F, Lit. C, Physiog. F, Arith. F, Geom. F, Zool. F, Lat. F, Fr. F. Average 35.3.

Betty Demorest—Comp. F, Lit. F, Physiog. F, Geom. F, Lat. (1) C, Bot. (1) C, Zool. F, Fr. F. Average 34.6.

Form I

G. Aylsworth—Comp. 1, Lit. 1, B. H. 1, Geog. 1, Alg. 1, Art. 1, Bot. 1, Lat. 1, Fr. 1. Average 87.2.

H. Wellman—Comp. 1, Lit. 1, B. H. 11, Geog. 1, Alg. 1, Art. 11, Bot. 11, Lat. 1, Fr. 1. Average 83.

A. Smith—Comp. 1, Lit. 111, B. H. 11, Geog. 11, Alg. 1, Art 1, Bot. 1, Lat. 11, Fr. C. Average 76.3.

D. Blue—Comp. 1, Lit. 11, B. H. 111, Geog. 11, Alg. 1, Art 1, Bot. 1, Lat. 11, Fr. 111. Average 73.4.

B. Stewart—Comp. 11, Lit. 11 B. H. 111, Geog. 1, Alg. 1, Art 11, Bot. C, Lat. 1, Fr. 11. Average 72.6.

K. McCoy—Comp. 11, Lit. 111, B. H. 1, Geog. C, Alg. 1, Art. 11, Bot. 1, Lat. 111, Fr. C. Average 69.4.

R. Smith—Comp. C, Lit. C, B. H. 11, Geog. 1, Alg. 1, Art C, Bot. C, Lat. 1, Fr. 11. Average 67.4.

T. Ross—Comp. 11, Lit. 11, B. H. 11, Geog. 11, Alg. 1, Art C, Bot. C, Lat. 111, Fr. C. Average 65.5.

I. Walker—Comp. C, Lit. 1, B. H. C, Geog. C, Alg. 1, Art C, Bot. 1, Fr. 1. Average 62.2.

M. Bailey—Comp. C, Lit. 111, B. H. 11, Geog. 111, Alg. C, Art 11, Bot. C, Lat. C, Fr. 11. Average 60.2.

E. Reynolds—Comp. 111, Lit 11, B. H. 1, Geog. 1, Alg. 11, Art C, Bot. 111, Fr. C. Average 60.

K. Parks—Comp. 111, Lit. 11, B. H. 111, Geog. 1, Alg. 11, Bot. C, Lat. 11. Fr. 11. Average 59.1.

M. O'Connell—Comp. C, Lit. C, B. H. 1, Geog. 1, Alg. C, Art 111, Bot. F, Lat. C, Fr. C. Average 58.5.

E. Moore—Comp. 111, Lit. C, B. H. C, Geog. C, Alg. 111, Art C, Bot. 111. Lat. C, Fr. C. Average 57.1.

A. Lahey—Comp. C, Lit. C, B. H. F, Geog. C, Alg. 1, Art C, Bot. 111, Lat. C, Fr. C. Average 56.7.

W. Thompson—Comp. C, Lit. F, B. H. F, Geog. 111, Art 11, Bot. F, Lat. C, Fr. C. Average 55.2.

L. Foote—Comp. 11, Lit. C, B. H. C, Geog. F, Alg. 11, Art C, Bot. F, Lat. F, Fr. C. Average 54.2.

R. Severin—Comp. (2) 111, Lit (2) C, B. H. 111, Alg. C, Lat. III, Fr. C. Gram. (2) C, Physiog. (2) F. Average 45.1.

F. Stewart—Comp. C, Lit. C, B. H F, Geog. C, Alg. 11, Art C, Bot. C, Lat. C, Fr. F. Average 52.8.

P. Stockloser—Comp. C Lit. C, B. H. C, Geog. F, Alg. C, Art C, Bot. F, Lat. 111, Fr. C. Average 52.7.

C. Murdoch—Comp. C, Lit. 1, B.H. C, Geog. 11, Alg. F, Art C, Bot. F, Lat. C, Fr. F. Average 52.2.

G. Moon—Comp. III, Lit. C, B. H. 11, Geog. 111, Alg. F, Art C, Bot. C, Lat. F, Fr. F. Average 52.2.

G. Kellar—Comp. C, Lit. F, B. H. C, Geog. III, Alg. F, Art III, Bot. C, Lat. C, Fr. F. Average 49.6.

E. Burr—Comp. 111, Lit. C, B. H. 11, Geog. 111, Alg. C, Art C, Bot. C, Lat. F, Fr. F. Average 49.4.

V. Laton—Comp. C, Lit. F, B. H. C, Geog. 111, Alg. 111, Art C, Bot. F, Lat. C, Fr. F. Average 47.3.

A. Severin—Comp. C, Lit. C, B. H. F, Geog. C, Alg. C, Art 11, Bot. F, Lat. F, Fr. F. Average 47.3.

M. Groves—Comp. C, Lit. C, B. H. 11, Geog. 111, Alg. C, Art C, Bot. F, Lat. F, Fr. F. Average 47.

M. Roy—Comp. C, Lit. F, B. H. C, Geog. F, Alg. F, Bot. F, Fr. C. Average 46.

M. Thompson—Comp. 11, Lit. F, B. H. F, Geog. 111, Alg. C, Art 111, Bot. F, Lat. F, Fr. F. Average 44.3.

E. Embury— Comp. C, Lit. C, B. H. F, Geog. 111, Alg. F, Art C, Bot. F, Lat. F, Fr. F. Average 44.3.

D. Goodchild—Comp. 111, Lit. F, B. H. F, Geog. F, Alg. F, Art C, Bot. C, Lat. F, Fr. F. Average 42.6.

J. Belcher—Comp. F, Lit. F, B. H. F, Geog. F, Alg. F, Art C, Bot. F, Lat. F, Fr. F. Average 39.6.

T. Hailstone—Comp. F, Lit. F, B. H. F, Geog. F, Alg. F, Art C, Bot. C, Fr. F. Average 36.7.

N. Kincaid—Comp. C, Lit. F, B.H. F, Geog. F, Alg. F, Art F, Bot. F, Lat. F, Fr. F. Average 35.3.

B. Roberts—Comp. C, Lit. F, B. H. F, Geog. F, Alg. F, Art F, Bot. F, Fr. F. Average 34.

B. Lowery—Comp. (2) F, Lit. F, B. H. F, Alg. F, Bot. 111, Fr. F, Lat. F. Average 31.2.

J. Scrutton—Comp. F, Lit. F, B. H. F, Geog. F, Alg. F, Art F, Bot. F, Fr. F. Average 29.

E. Pitts—Lit. F, B. H. F, Geog. F, Alg. F, Bot. F, Fr. . Average 25.

—Waxed paper for sale at the Review Office. 125 ft. roll and in 5c packages.

WOODLEY'S FURRIERS | **FUR STORAGE** EXPERT FURRIER'S CARE Telephone 205, Madoc Bus, for Free Pick-up" | **273 Front st. BELLEVILLE**

Men's Work Boots

This season we are carrying the biggest range of

Men's Work Boots

ever carried by this store in

Williams, Greb, Sismans and Bauer Makes at the Old Prices

See our Values at $1.95, $2.50, $2.90, $3.50, $3.90

GEO. WEST
MEN'S AND BOYS' WEAR

SELECT A BULOVA WATCH
the perfect time-piece for all year round service. Bulova combines grace and beauty with a guarantee of exactness and sturdiness. All models are obtainable in white or natural gold.

FOR MEN
Bulova Ambassador $29.75
Bulova Senator $24.75
Bulova Commodore $24.75

FOR LADIES
Bulova Miss America $24.75
Bulova Martha Washington $33.75

E. H. MULHOLLAND

General Insurance
A Full Time Agency.
HAIG BROS., LTD.
168 FRONT ST. BELLEVILLE PHONE 168
Farm Insurance, Fire, Automobile, Hail, Wind
See Us for Service and Rates

NOW AT $3.75 per gallon
THE BEST BRANDS OF PREPARED HOUSE PAINT
The undernoted top quality brands of white lead paint are now reduced in price to $3.75 per gallon. Their famous quality is unchanged. Why risk using paints of less reliable quality when you can have the assured beauty and protection of these time-tested brands at this popular figure? Any one of them will give you a job of outstanding beauty, long paint life and economy from first to last.
There is a store in your vicinity that can supply you.
MARTIN-SENOUR
SHERWIN-WILLIAMS
CANADA PAINT

BELLEVILLE MARKET SATURDAY

Price fluctuations in nearly all lines of produce marked one of the largest attended markets of the season at Belleville on Saturday, with the possible exception of potatoes maple syrup and vegetable staples, which, however, in some instances showed a marked increase in these lines.

Potatoes are scarce in spite of predictions, declare wholesalers, marking a $1.90 and $2.00 sign on their registered bags. On the open market however, slightly lower than retailed in the city, averaging from $1.80 to $1.90. For the common table variety a price of from $1.30, $1.40 to $1.60 was being received for the 75-pound bag. Vegetables for the most part remained firm with turnips, beets, carrots, parsnips at 30 cents per peck. Green onions, radishes and lettuce were at five cents per bunch. Only forced rhubarb remained at 10 cents.

On the dairy market prices were uncertain as offerings displayed were noted. Butter again dropped slightly selling at the average price of 22, 25 to 25 cents the pound. Eggs remained about stationary due to the fact that the best are now being used for hatching purposes. The usual price from 15, 18 to 19 cents the dozen. Fowl was not too plentiful with chickens being held at from 50 cents to 70 cents for the plump birds, and from $1.25 to $1.50 the pair.

Syrup, with only a limited supply left, found fewer buyers at from $1.60 to $1.75. "If you don't get it now you may not have another chance," reminded one vendor. "This stuff will keep, and we don't intend to sell it at less than it is costing us to make it and keep it."

Mudcats, in spite of the cold weather and the difficulty in getting them, were cheaper for the first time this season at two pounds for 25 cents, or 15 cents per pound. The supply was soon exhausted. Carp retailed at 5 cents each. Pike at 20 cents each.

"We can't get whitefish," pointed out Mr. Wes. Evans, to prospective customers enquiring. "We haven't seen enough to sell all winter. Most of them have been shipped to the States this year, and prices from 40 to 50 cents per pound were being received."

Although a brisker trade in seeds and grains was evident in supply houses on Saturday morning, little change in the market on the whole was evident, with the possible exception of potatoes. Only slightly lower prices were reported in the retail meat trade.

ANSWERS CLICK OF LENS WITH BLAST

A bearded, camera-shy man faced a murder charge at San Jose, Calif., on Monday for answering the click of a lens with a shotgun blast.

Peter Voss, 65, was driving his burro-drawn covered wagon along a highway Sunday when Dr. Jasper Gattuccio, 31, a dentist with photography for a hobby, stopped his car to get the picture—and paid with his life.

After an examination the elderly man was pronounced "hopelessly insane" by Dr. E. W. Mullen, superintendent of Agnew State Hospital.

No One under 16 Admitted.

The All-Talking Picture Sensation Now Sweeping the Country

Fathers, Mothers—Dare you pass up this opportunity of enlightening your sons and daughters to the real facts of life?

Take or send them to see

THE PICTURE THAT DARES TO TELL THE TRUTH

Damaged Lives

Auspices Social Hygiene Council

Also exclusive talking pictures for both sex, dealing with the process of reproduction and combating the greatest menace to civilization.

FRANK — FEARLESS — DARING

WOMEN ONLY
Friday afternoon at 2.30

MEN ONLY
Friday Evening at 8.15

ONE DAY ONLY

Friday, May 1st

High School Pupils 25c
General Admission 35c

Empire Theatre

DEBATE AT WEST HUNTINGDON

Mr. and Mrs. Elmer Post entertained the Endeavourers' Class for their monthly social evening on Tuesday evening, April 21. The special part of the program was a debate. Resolved, that it is better to be born lucky than rich. Mr. Thomas Elliott and Mrs. W. Fitchett upheld the affirmative side. Mr. George Sarles and Mrs. Clayton Wright maintained that riches were better than being born under a lucky star.

Many arguments, serious and humorous, were advanced by all the debaters, but according to the judges, who were Mr. Turner, Phillip Carr and Arthur Wilson, it was proved that it is better to be born lucky than rich. Rev. Turner read and explained a portion of scripture and Mr. Clifford Elliott gave an appropriate reading. The Misses Marjorie, Phyllis and Marion Hammond contributed a song. Mrs. Elmer Post conducted three contests and also served an excellent lunch.

After the business was attended to roll call was answered by a large number in an amusing manner, each giving the year in which they were born and also some outstanding event for that year.

Rev. Turner closed the meeting with the benediction.

A vote of appreciation was extended to the host and hostess for this outstanding evening's entertainment.

STUNTING PLANE CRASH BEING INVESTIGATED

Detroit aviation officials and police on Monday were investigating the crash of a stunting airplane there on Sunday night in which Leo F. Hickey, 34, formerly of Hamilton, Ont., and William Madyck, 18, were killed.

Hickey, who has conducted a tobacco shop on Woodward Avenue for the last five years, and who came to Detroit from his birthplace in Hamilton, 11 years ago, was piloting the plane. Flying low over a row of houses two miles from the city airport, the plane struck a guy wire on a power pole and went down in a vacant lot. Hickey was decapitated. Madyck, a passenger, died in a hospital two hours later.

Airport officials reported that the plane had been stunting low in the neighbourhood. The opinion was expressed that the gasoline tank had stopped feeding properly and that Hickey was trying to make an emergency landing.

RESCUE FUND REACHES $40,000.

The Moose River gold mine rescue fund on Monday amounted to $40,000. cash, Norman Sommerville, K.C., Red Cross Society chairman, said. A meeting of the committee was held on Monday morning and plans made to close collections on April 30th.

Mr. Sommerville stressed the necessity of all subscriptions being rushed into the committee's hands at Toronto as soon as possible so immediate distribution can be made on April 30th. He said there was still money subscribed to the fund lying in employees' lists and at branch banks.

The rescue fund money will go to the men who saved Dr. D. E. Robertson and Alfred Scadding of Toronto from death in the bowels of the mine. Another fund raised from proceeds from Dr. Robertson's story of his experiences will go to the welfare of Scadding first, the remainder to be placed in the established Red Cross Emergency Disaster Fund which has been used since the Society's inception to care for women and children left homeless through disasters.

42 YEAR FEDERAL CHARTER INVOKED IN LIQUOR CASE

Magistrate H. A. Burbidge of Hamilton on Monday reserved judgment on a liquor law problem which has forced the judge to study a charter dating back to 1884. The case followed a raid by the Hamilton Liquor Squad on Sunday, March 22nd, on the Germania Club.

Officers declared they found nine men and two women drinking what is alleged to have been beer. The club officials argue the organization received from Sir John Gibson in 1884 a charter under the Ontario Companies' Act authorizing it to serve beer, ale, porter and wine up to 15 per cent proof spirits at any time.

Magistrate Burbidge will have to decide if this charter grants the club the privilege of selling the beverages on Sundays under the present Liquor Control Act.

Jean Hersholt, screen actor of Hollywood, Cal., has portrayed doctors so many times that much of his fan mail is addressed, "Dr. Jean Hersholt."

ICE JAM HALTS BOATS AT PORT COLBORNE

Nine vessels were huddled together in the ice jam one quarter mile from the Port Colborne breakwater on Tuesday morning. The vessels were stranded in all directions and were apparently finding difficulty in making headway.

Since the arrival of the Kenora at six o'clock on Tuesday afternoon, no other vessels have been able to penetrate through the ice to the harbor. Two other vessels, the E. C. Pope and Thunder Bay Quarries, arrived ahead of the Kenora.

VILLAGE ROUSED BY CRASH

Five shots were fired at fleeing robbers by J. E. A. Allen of Havelock early Tuesday when he saw four men leaving the general store of R. B. Sayers.

Mr. Allen, who resides across the street from the Sayers' store, was awakened by the breaking of glass and when he looked out his window he saw men loading drygoods into a car, parked in the side alley. He immediately obtained his shot gun, but the alarm had also been given by the C. P. R. telegraph operator and the men were leaving when Mr. Allen appeared again at the window.

He fired five shots at the car which went west along highway No. 7.

Entry to the store was gained through breaking the glass panel in the door and then releasing the lock. The amount of goods stolen was not known, but believed to be considerable.

ORDINARY VOICES FAIL IN PHONE TALKS THROUGH DRILL HOLE

A voice trained to call moose in Nova Scotia forests was useful to rescuers during the entombment of Dr. D. E. Robertson and Alfred Scadding in the gold mine at Moose River.

For four days before the two men were rescued, they talked to the surface over a telephone line dropped down a two-inch diamond drill hole. What they said was heard distinctly on the one-way receiver, but answers had to be shouted through the hole from above. One after another telephone operators lost their voices because of continual shouting.

The situation was becoming hopeless when the services of Roy Best, a guide, were offered. His strong voice and powerful lungs carried messages so well to the imprisoned men he was kept on the job for two days and two nights.

1800-LB. LAND ROLLER PASSES OVER MAN'S BODY

After an 1,800-pound land roller dragged by a runaway team passed over his body, William Austin, middle-aged farmer on the Port Hope-Peterboro Highway, is alive to tell the tale.

He is in the Port Hope Hospital, badly bruised, with one broken rib and one hand so badly lacerated that at one time amputation was deemed advisable.

Austin, driving the roller, attempted to cross the highway from a field, when the horses bolted as the roller came in contact with the pavement. The rider was pitched forward, behind the flying heels, and the machine passed over him. On Tuesday his condition was reported as good

FATHER AND SON FACE CHARGES

Alleged to have set upon Warden Herb McCabe of Belleville, and struck him while the official was performing his duties, Gilbert and Ross Phillips, father and son, residents of Hillier, Prince Edward County, on Tuesday faced the charge of obstructing an officer. The charge was laid yesterday.

It is alleged by Game Warden McCabe that the father and son set upon him after he had apprehended them in the act of illegal fishing, namely fishing with spears and a jack-light after sundown.

Inspector McCabe, working upon orders from his department, was investigating reported illegal fishing in the neighbourhood of Hillier, when he suddenly came upon a party who were jack-lighting. The officer, lone-handed, approached the party and had seized a number of spears and jack-lights, when two men, it is said suddenly set upon him and allegedly struck him. McCabe was knocked down and before he could rise the men regained their spears and beat a hasty retreat.

Patronize the home printing plant and keep your money at home where it benefits everyone.

SKATE AND SWIM ON SAME DAY

A couple of records were established in Hastings County on Saturday, April 18th, by a group of young men who enjoyed two hours of good skating in the Stirling arena which still contains several inches of ice and immediately afterwards removed their skates and motored to Oak Lake for their first swim of the season.

The young men were: Messrs. Bill Morton, Fred Elgie, Frank Butler and Harry Lovibond.

The boys felt real good after their short swimming and skating party and felt confident they had established two records for Hastings County and perhaps all eastern Ontario, skating on natural ice on the 18th of April and swimming in the icy waters of Oak Lake on the same evening. At any rate it was an unusual sight to see the wet bathing suits hanging from the side of the car as they drove back into town, while on the floor in the back of the car were their skates.

EASTER REPORT OF S. S. NO. 14, MADOC

Sr. IV—Clifford McCaw, 67

Junior IV—Earla Carman 82, Merton Wright 77, Kenneth Campbell 65, Verna McCann 63.

Senior III—Irene Wayte 75 Margaret Robbins 57, Freddie Wright 52.

Junior III—Marion O'Brien 71, Norma Boyle 68, Doris Ondrew 68, Donald McFadden, absent.

Junior II—Bessie McCann 74, Helen Tate 71, Clayton McCann 71, Harry Whyte 68, Raymond Goodchild 58 Lemuel Sandford 48, absent; Billie O'Brien 41.

First—Don Campbell, Joyce Sandford, Ralph Whyte, Donald Shattraw, Shirley Andrew, absent.

Sr. Pr.—Evelyn Shaw, Bud O'Brien.

Jr. Pr.—Ellen Sandford, Helen Hannah, Inex McFadden, absent.

Pr. A.—Glenn Davis.

Teacher—Margaret J. Wright.

BANNOCKBURN AND ELDORADO W. I.

The April meeting of the Bannockburn and Eldorado Women's Institute was held at the home of Mrs. K. Bateman on Tuesday, April 21st, with an attendance of 19 members and four visitors. The meeting was opened by the president, Mrs. Gawley, with the Ode and the Lord's prayer. The roll call was exchange of seeds, bulbs and slips. The correspondence period was lengthy. It consisted of letters of thanks for fruit and flowers and a co-operative plan of Home Economics was read and discussed and copies distributed.

A box social will be held in aid of the Cheerio Fund, Mrs. Bailey, convener, on account of which the May meeting was postponed one week. Conveners were appointed for a program. Mrs. Pigden moved that tickets be sold on the quilt made. This was seconded by Mrs. Bob Blakely.

Mrs. Bailey suggested that the members try to form a resolution for the coming year.

Auditors appointed were Mrs. Palmer and Mrs. Pigden.

The program by the girls afforded a lot of laughs, Humorous readings were given by Mrs. Bateman, Mrs. Harry Blakely, Miss Mutton, Freda McCann and Gladys Martin. Several song selections were sung from the song sheets and Miss Mutton conducted a humorous contest, "Make Your Will."

The National Anthem closed the meeting and a dainty lunch was served by the hostess and her assistants.

ST. PETER'S PRESBYTERIAN CHURCH

Rev. W A. Hunter, B.A., B.D., Pastor

Sunday, May 3rd.

9.45 a.m.—Sunday School.

11 a.m.—Morning Worship. Sermon Topic: "Gnat-Gagging and Camel Swallowing."

3 p.m.—St. Andrew's, Tweed.

7 p.m.—Evening Service. Sermon topic: "God Speaks."

Strangers Welcome.

TRINITY UNITED CHURCH

Rev. Ivan E. Kennedy, B.A., B.D., Minister.

10 a.m.—Sunday School and Bible Classes.

11 a.m.—Morning Worship. Subject: "Forgiveness, Plus."

7 p.m.—Evening Service. Sermon Subject: "Men and Money."

Make Sunday a day for worship and rest.

W. G. Morrow, President and General Manager of the Toronto Loan and Savings Company, and prominent business man of Peterboro, has been appointed Chairman of the board by the Governors of Albert College. The office has been vacant for some years.

MIGHTY BUFFALO HUNTER DIES AT "AGE OF 130"

A mighty buffalo hunter whose days roamed the prairies in their countless thousands, "Peocus," Cree Indian, who claimed to be 130 years old, has gone to the happy hunting ground on Monday.

The body of the aged warrior, who in middle-eged life was baptized by Prairie missionaries as Jean-Baptiste Lapointe, lay in a mortuary at Camrose, Alta., as relatives and friends prepared a simple funeral.

If his claim was true, Peocus probably was the oldest man in Canada. Friends testified to his great age, and his death certificate bears the conservative estimate—110 years.

Active until his final illness a week ago, he was brought from a farm-home of relatives to hospital at Camrose in a semi-conscious state, and died on Thursday.

Half a century ago, Peocus— the name meaning "claw" or "point" — was known as an old man to missionaries and pioneers of the Prairies. For many he had acted as guide, including men famous in the old Hudson's Bay fur post. Father E. Beillevaire remembers him well.

"He was an old man when he began guiding me, fifty years ago," said the pioneer missionary, recounting the life of the Indian.

He had travelled out of old Fort Garry, now Winnipeg, in the adventurous fur-trading days, and accompanied historic "voyageurs" as far west as the Rocky Mountains, and northward as far as the Great Slave Lake.

He was born at Fort Pitt, near what is now known as Brosseau, Alta., on the North Saskatchewan River. One son, Louis, who was born on the Prairies, eighty-five years ago, and a daughter, Mrs. Marie Rose Laskey, of Vermillion survive.

FOR SALE—Counter Show Case, size 2 ft. 3 in. x 6 ft. Apply at the Review office.

WESTERN CANADA

Special bargain **EXCURSIONS**

From all Stations in Eastern Canada

GOING DAILY — MAY 14 to 28 Inclusive

Return Limit: 45 days

TICKETS GOOD IN
- COACHES at fares approximately 1c per mile.
- TOURIST SLEEPING CARS at fares approximately 1½c per mile.
- STANDARD SLEEPING CARS at fares approximately 1½c per mile.

COST OF ACCOMMODATION IN SLEEPING CARS ADDITIONAL

BAGGAGE Checked. Stopovers at Fort Arthur, Armstrong, Chicago and west.

Tickets, Sleeping Car reservations, and all information from any agent. ASK FOR HANDBILL

CANADIAN NATIONAL

To the Farmer

Special Rates on Automobile Insurance.

Lowest Rates on Fire Insurance.

All Kinds written—Fire, Casualty, Life Hail and Wind.

E. T. NAYLER

General Insurance Agent.

It's Time to Brighten the Home for Spring

When Rugs, Drapes, Curtains and Chesterfield Furniture are as Fresh and Clean as only a Modern Treatment can make them, you will take new joy in your home.

MODERN

Cleaners and Dyers

192 Front Street Belleville

IF MODERN CLEANS IT'S C-L-E-A-N

SPECIAL BARGAINS in PAINT

Good All Use House Paint..... 55c per quart

The Old Reliable Sherwin Williams Paint— 85c per quart

First Grade Outside and Inside House Paint in Gallon Cans..... $3.25 per gallon

SIMILAR PRICES ON ALL HOUSE CLEANING REQUIREMENTS

FRANK DAFOE

HARDWARE, MADOC

NATIONAL FLORAL EMBLEMS

Mother Canada and four of her provinces—Nova Scotia, Manitoba, Alberta and Ontario—have adopted native floral emblems. Canada's emblem, the Maple Leaf, like the Trailing Arbutus of Nova Scotia was highly favoured more than a century ago. The former, like the Rose of England, the Taistle of Scotland, the Shamrock of Ireland and many of the older National Emblems became established without official enactment or public proclamation. The Trailing Arbutus or Mayflower of Nova Scotia, the Anemone patiens of Manitoba and the Wild Rose of Alberta have been made official by provincial legislation and a bill already prepared to give official standing to the Trillium for Ontario it is expected will be enacted by the Ontario Legislature during the present sitting.

National flowers have in certain countries a peculiar significance or are symbolical of the characteristics or feelings of the nations. In many cases, as in the Canadian provinces and in the United States, the chosen flower has been adopted by legislation. In other cases as in several European countries, in Egypt, India and Japan, it has by its association with poetry, religious ceremonies or popular sentiment of the people, gradually become universally recognized as the nation's symbol. In connection with each of these there is an interesting story.

The Canadian emblem more than a century ago was regarded as highly symbolical of the Canadian people. This was indicated at a banquet of the Saint-Jean Baptiste Society held in Montreal on June 24, 1836. The banqueting hall was profusely decorated with branches and leaves of the Sugar Maple and the main speaker, Denis-Benjamin Viger, spoke eloquently of the virtues of the Maple tree which was highly praised for its sturdiness in the forest, the substantial character of its wood for fuel and lumber and its great service to the pioneer in its annual harvest of syrup and sugar. The sentiments expressed by the speaker were undoubtedly popular in those early days of Canadian life.

The Trailing Arbutus, made the official emblem of Nova Scotia in 1901, was highly regarded as early as 1825 when the flower was represented in a decoration that appeared on the front page of "The Nova Scotian." Thirty years later it was associated with the rose, the thistle and the shamrock on postage stamps. This flower is also the State Flower of Massachusetts where it is better known as the Mayflower. There its name was associated with the Pilgrim Fathers who, at the end of their first winter of great privation, on seeing the first flowers of the spring appearing from soil called the plant the Mayflower after the historic ship that brought them to Plymouth Rock.

The Manitoba emblem, the Anemone patiens, chosen by the provincial Horticultural Society was made official in 1902. Also known as the Windflower and Pasque flower it is the State flower of South Dakota.

Alberta's emblem, the Wild Rose, is also the State flower of North Dakota, Iowa, New York and Georgia. Following a suggestion by the editor of an Edmonton newspaper that the province of Alberta should have a floral emblem, the Women's Institute took the matter up, and passed it on to the Department of Education. The choice of the native rose was made by the school pupils of the province.

Ontario's choice, the Trillium grandiflorum also called the Wakerobin, was accepted by the Ontario Horticultural Association in 1935 after it had been recommended by a committee of botanists who canvassed the views of the Horticultural Societies in the province as well as the High Schools and Collegiate Institutes. The Trillium, thriving as it does in woods over most of the province, responds well to cultivation in the garden but must not be used as a cut flower because the bloom cannot be picked without taking with it all the foliage which is needed to develop the bulbous root for the following season's bloom. For this reason the Trillium should not be thoughtlessly gathered in the woods.

The Rose of England as the floral emblem dates back to the thirteenth century wehn Edward I chose it in honour of his mother who was known as the Rose of Provence. Two centuries later Henry VII chose for his badge the Tudor rose which is described as a double red bloom with a white centre. The Thistle of Scotland served a useful purpose in the early days when a night attack was being made by a Danish army. A barefooted Dane stepping on a thistle cried out giving alarm to the defending soldiers who quickly drove them off. The Leek for Wales was also chosen for its service in war. When Cadwallen, the Welsh leader, was about to meet Edwin, King of Northumbria, he ordered his men to wear a leek in their helmets to enable him to distinguish them from the enemy soldiers. The result was victory for the Welsh and the choice of the leek as the nation's emblem. Ireland chose the shamrock when it helped St. Patrick to make clear to the worshippers the mystery of the Trinity.

The Fleur-de-Lis, or Iris, the French emblem, is said to have been used in coronation ceremonies. When a king was crowned he was carried amongst his people carrying an iris to represent a sceptre.

Interesting stories could be told about the Lotus of Egypt and India, the Chrysanthemum of Japan, the Cornflower of Germany, the Linden of Prussia, the Amaranth of Sweden and of the forty odd State flowers of the American Union. Most of the U. S. State flowers have been adopted within the past forty years, some by the school children but in most cases by the State Legislatures on the recommendation of authoritative bodies such as the Daughters of America.

CHINA'S FIRST MODERN GLUE FACTORY OPENED

Most of the glue made in China is derived from hide scraps and offal to meet the requirements of local carpenters and cloth dyers. The glue is of the lowest grade. In Canton a rather better type of glue is made from hide cuttings, used mainly in the stick-ink trade. A modern glue factory has recently been opened at Tsingtao, in Shantung Province, and it is expected the greater portion of the output will be marketed in the north of China.

In the Shanghai market, Great Britain and Germany are the leading sources of supply for animal glues while Argentine also supplies the market, with France furnishing a lower grade article. The Shanghai market accounted for 49.6 per cent of the total imports of glue into China, during 1935. Japanese glues are sold in North China. The principal consuming industries are match factories, textiles, Chinese ink makers and the furniture and carpentry trades. There is a small demand for marine glues and pastes for office and similar uses.

THREE FORMS OF CAT TAIL

Variety was the Easter note in Welland's feline world.

Of three kittens born to a cat owned by B. Pupo on Monday, one had no tail at all, the second had the mere vestige of one, while the third one was natural.

Daylight saving time went into effect in Toronto and many other Canadian and American cities and towns on Sunday, April 26th. To many people about the only difference the change will make will be in the hour of radio programs. Most news and feature programs will come on the air an hour earlier than formerly

Taking your Dollar to Market

EVERY year your family, and every family of your acquaintance, spends about 70 per cent. of its income just for living, exclusive of rent—so economic experts tell us. Think what this means—seven dollars out of every ten invested in food, clothing, household utilities and all the multitude of things that keep a family comfortable and happy.

That part of spending is readily understood. But do you realize that every manufacturer and retailer of these necessities is planning how he can get your dollar?

It's a big job to spend so much money wisely and well. It requires careful business methods to get the best possible returns from each dollar that leaves the family purse.

The clever woman goes for help to the advertisements in her local paper. There she finds a directory of buying and selling. She learns about the offerings of merchants and business people. She compares values. She weighs quality and price. She takes this opportunity of judging and selecting almost everything she needs to feed, clothe, amuse, instruct and generally bring up her family.

Do you read the advertisements? You will find them willing and able to serve you in the business of purchase.

ADVERTISEMENTS ARE GUARDIANS OF YOUR POCKETBOOK—READ THEM CAREFULLY

A Great Subscription Bargain that

SAVES YOU MONEY

and gives you year-long enjoyment

Here is a real offer that will save you money . . . Give yourself and your family lasting enjoyment and entertainment the whole year through . . . This is all you have to do.

Select any 3 of these famous Magazines

and you will receive the whole 4 publications for one year from the date we receive the coupon. Here is the amazing combination low price.

$2.50

Our Guarantee to You!

This wonderful offer is available to old and new subscribers to this newspaper. We guarantee the fulfillment of all magazine subscriptions and you have positive assurance that this generous offer is exactly as represented. Renewals will be extended for full term shown.

- ☐ Maclean's (24 issues) 1 yr.
- ☐ Chatelaine ..... 1 yr.
- ☐ Canadian ..... 1 yr.
- ☐ National Home Monthly ..... 1 yr.
- ☐ Pictorial Review .... 1 yr.
- ☐ Canadian Horticulture and Home Magazine ... 1 yr.

MAIL COUPON TODAY →

Please clip list of Magazines after checking 3 Publications desired. Fill out coupon carefully.

Gentlemen: I enclose $..... Please send me the three magazines checked with a year's subscription to your newspaper.

NAME .....

STREET .....

TOWN AND PROVINCE .....

Satisfactory Service

Frequently users of the Condensed Advertisements in The Review marvel at the results achieved.

The cost is small. These small advertisements are universally read and often accomplish results in value far beyond the cost of insertion.

The Review

MADOC, ONT.

METALLURGY IN BRITAIN MAKING RAPID STRIDES

Metallurgy is making great strides in Great Britain. Research has been directed to the development of ultra-light alloys for airplanes as well as along other lines. Among results achieved is a ternary alloy of lead for cable sheathing which possesses outstanding qualities of strength and resistance to vibration and similar stresses. This is an important feature with regard to ocean telegraph cables which have to stand up under heavy strains. Other productions are the making of aluminum castings free from pinholes, the protection of magnesium from corrosion, solving some of the problems of brass-founding by the use of copper. Attention is being directed to the increasing demand for copper tubes and pipes in domestic water supplies.

An advertisement in The Review won't wear off in the rain.

HOW TO "KEEP EDUCATED"

Read Daily the World-Wide Constructive News in THE CHRISTIAN SCIENCE MONITOR

An International Daily Newspaper

It gives all the constructive world news but does not exploit crime and scandal. Note like the column, "The World's Day"—news at a glance for the busy reader. It has interesting feature pages for all the family. A Weekly Magazine Section, written by distinguished authorities, on economic, social and political problems, gives a survey of world affairs.

The Christian Science Publishing Society
One, Norway Street, Boston, Massachusetts

Please enter my subscription to The Christian Science Monitor for a period of
1 year $9.00 6 months $4.50 3 months $2.25 1 month 75c
Weekday issue; including Magazine Section: 1 year $2.00, 5 issues 25c

Name.....

Address.....

Sample Copy on Request

SPECIAL RATES

ON NEWSPAPER SUBSCRIPTIONS

The Review wishes to announce to its readers that they may place their subscriptions for daily papers at this office where they will receive our prompt attention. The regular subscription rates are as follows:

The Toronto Globe	$5.00	per year
Mail and Empire	5.00	" "
The Daily Star	6.00	" "
Family Herald & Weekly Star	1.00	" "
North Hastings Review	1.50	" "

CLUBBING RATES

Toronto Globe and North Hastings Review, both for	$6.00
Mail and Empire and North Hastings Review, both for	$6.00
Toronto Daily Star and North Hastings Review, both for	$7.00
Family Herald & Weekly Star, and North Hastings Review, both for	$2.00

A STRIKING AND PROFITABLE

OFFER FOR YOU

THE NORTH HASTINGS REVIEW

and

THE FAMILY HERALD AND WEEKLY STAR

Both together for only

$2.00

Here is a combination offer which every reader should profit by.

By subscribing through this attractive combination offer at $2.00 you are afforded a clear saving of 50 cents, a saving well worth considering at this time.

THE REVIEW, which no resident of this locality can well afford to be without, brings you in touch with everything of importance in this vicinity.

THE FAMILY HERALD AND WEEKLY STAR, the national rural magazine and farm paper of Canada, brings you the up-to-date in farming and horticultural news, a weekly magazine of fine stories and special articles and a digest of all news of importance—Canadian and world-wide.

Subscribe today to this happy and helpful combination—the most-needed papers for your home for just $2.00.

Address your remittance for this offer to

THE NORTH HASTINGS REVIEW, MADOC, ONTARIO

WEEKLY NEWS LETTER FOR THE FARMER

Issued by the Central Experimental Farms, Ottawa, Ont.

Hardy Species of Trees and Shrubs For Hedge Purposes

Success in hedge planting depends upon many factors, of which selection of species is one of the most important. In order to give satisfactory results, the chosen species must be of such a growth character as to produce the desired type of hedge.

Hedges may be broadly classified into two divisions, deciduous and evergreen, each of which in turn may be further sub-divided into tall-growing and low-growing sorts. Choice of type will be largely a matter of personal preference. Such preference should not overlook the purpose, which the given hedge is expected to fulfil, nor should it fail to take into account the necessity of choosing a species which experience has demonstrated to be suited to existing soil and climatic conditions.

A large number of trees and shrubs have been tested as hedge plantings at the Experimental Station, Fredericton, N. B., over a long period of years. As the result of these trials, the following list is suggested as including the most satisfactory hedges under test—American arbor vitae, Japanese barberry, Siberian pea tree, Hungarian lilac and Alder buckthorn.

Although it is difficult to compare hedges of different types, American arbor vitae and Japanese barberry can be generally recommended as the two most satisfactory hedges for New Brunswick conditions. The American arbor vitae stands clipping well, is very hardy and widely adaptable, and is cheap to establish in that plants can be found growing wild in the woods. The Japanese barberry is a low-growing deciduous hedge. It is very hardy, adaptable to a wide range of conditions, attractive on account of its foliage and berries, and makes a pleasing hedge, even when unclipped.

Among the tall-growing deciduous hedges, the Siberian pea tree, Hungarian lilac and Alder buckthorn have all made satisfactory hedges. Of these the Siberian pea tree is possibly the best, especially in the colder districts where extreme hardiness is a necessity.

FLAGS TRAIN FROM TREETOP

Followed by a pack of seven timber wolves, a young Indian girl used her red sweater to flag an approaching train saving herself from possible death.

The two young girls were walking from Naiscoot to Byng Inlet, and noticed an animal following them. They paid no attention, thinking it was a dog. A half mile further on, they looked back again to see seven timber wolves following behind.

The younger girl climbed a tree while her companion hastened to the railroad track to flag the approaching train by waving her sweater.

At the noise of the train, the wolves ran away.

Conductor W. E. Johnston was in charge of the train, and took the two children to Byng Inlet on the train.

MOTHERS WEEP BEFORE SMALL CASKETS

The bodies of five English schoolboys who died in a blizzard in the German Black Forest last week, arrived at Liverpool Street Station, London, on Wednesday.

As the doors of the funeral car were opened, the mothers of the dead boys fell to their knees and wept bitterly before the black coffins, which were strewn with flowers. In a burst of anguish, one of the mothers ordered the casket to be opened, in order to look for the last time upon the face of her son.

The station platform was crowded with mourners, including schoolmates of the dead boys, the director of London's Secondary Schools and a representative of the National Board of Education.

The modern mother is so forgetful, don't you know. In Romsey, England, early one morning recently a theatre proprietor was awakened by a young married couple who said they had left "a valuable article" in his theatre. Impressed by their anxiety he hurriedly opened the building and a frantic search began. Shortly the couple emerged from the theatre carrying the lost "article." It was their baby, left behind when the parents made a hurried exit after the final showing. The child was sleeping, apparently quite "at home" in the makeshift bed.—Charlottetown Guardian.

SAVE TO BUY AND BUY TO SAVE

READ THIS HEADLINE FORWARDS OR READ IT BACKWARDS—IT GIVES YOU THE SAME, SOUND ADVICE !

You have certain living expenses—rent, food, clothing, light, and other necessities. You save money every week so that these bills can be paid at the first of every month. Whatever else you buy must come from surplus savings, over and above these set apart to cover living costs. To make those savings buy the utmost value for the money is the essence of true economy.

Save to buy — then buy to save. Know what you need to buy before going to the store. Know what you can afford to pay before you start out to make a purchase. This is the one sure way to get the most for your money.

Make it a habit to

Read the Advertisements

in The Review every week. By doing so you will learn where to buy the things you need and where your dollar will buy the greatest value. The advertisements will show you where to purchase better food, better clothes, and yet save you money. They will help you live better and enjoy the good things of life.

They Help You To Buy In Order To Save

REMINGTON

Visitors at the home of Mrs. Will McCaw were: Mrs. Melvin Gifford and children, Mrs. James Gifford, Mrs. James Hannah and Miss Gladys McGhee and Mr. Harry Whiteman, Harold and Jean, also Mr. Bruce Canniff.

Mr. Wes. Vaneff and Mr. Earl McGarvey called on Miss Coole on Sunday.

Mrs. Wm. Canniff and Freda, were the guests on Sunday of Miss Clade.

Mr. Fred Coole and son Arthur, and Mr. Roy Marten, called on Mr. Wm. Marten on Sunday.

Everyone enjoyed the big dance on Wednesday at the home of Mr. Wm. Wilson.

Miss Jean Whiteman and Miss Bertha Moore called on Mrs. H. Vanduzen on Sunday morning.

Mrs. George Coole and children spent a day with her uncle, Mr. Ed. Gordon, of Bannockburn.

Mr. Bruce Canniff called on Mr. F. Coole on Sunday evening, also James Gifford, Earl McGarvey and Harold Whiteman.

Miss Teresa Whiteman has gone to Madoc to work at her sisters.

Mrs. George Coole and children called on Mrs. Sam Hinds one day last week.

Miss Edna Coole and Mrs. W. McCaw spent Thursday at her aunt's, Mrs. Melvin Gifford.

Miss Jean Whiteman also Miss D. Coole, called on Miss E. Coole on Sunday.

Mrs. Charles Hamilton has returned home from her holidays.

Miss Elsie Canniff is working for Mrs. Harry Love of Queensboro.

Miss F. Canniff, Miss Edna Coole, Mrs. G. Coole and children, Mr. Jas. Gifford, Messrs. Harry and Harold Whiteman and Mr. Arthur Coole called on Mrs. Chambers last Sunday.

Mr. and Mrs. Sam Hinds, also Mr. Arthur Wyatt and Vivian, motored to Belleville on Saturday last.

Miss Edna Coole and Miss Teresa Whiteman called on Mrs. Geo. Coole on Friday.

Messrs. Frank and Arthur Hamilton, called on Mr. Charles Hamilton on Friday evening.

Messrs. Frank Clarke and Earl McGarvey, had dinner with Mr. Wes. Vaneff at Moore's Corner recently.

WEST HUNTINGDON

The Endeavorers' Sunday School Class of the United church held their April meeting at the home of Mr. and Mrs. E. Post on Tuesday evening. An interesting program was given, the chief item being a debate. The subject was: "Resolved ,that it is better to be born rich than lucky." The affirmative side was upheld by Mrs. W. Tickett and Mr. T. Elliott, while Mr. George Sarles and Mrs. C. Wright held the negative side. Both sides did exceedingly well and the judges decided in favour of the affirmative side.

Mrs. R. Post and young son of California, are spending some time with the former's parents, Mr. and Mrs. E. Pitman.

Mrs. H. Rollins and Carl, also Mrs. W. Elsmith, spent Friday at the home of Mr. H. Cook.

Miss S. Wilson returned home this week from Frankford.

A bacon and egg supper was held in the Orange Hall on Wednesday evening under the auspices of the W. M. S. Following the supper a program was given by local talent in the church.

The carpenters from Stirling are erecting a garage for Mr. F. Ashley.

Several of the members of the Y. P. S. visited the Salem people on Thursday evening.

Mr. and Mrs. C. Sills and boys spent Sunday at Selby.

BANNOCKBURN

Quite a number from town attended the farewell party at Cooper for Mr. and Mrs. William Wilson, who are moving to Fonthill.

Mr. William Warren has returned home after having spent the past three weeks with friends at Frankford and other points.

Miss Margaret Wilson spent a couple of days last week in Toronto.

Born—On Wednesday, April 22nd, to Mr. and Mrs. John Sargent, a daughter.

Messrs. Earnest Lessard and John Wilson attended the show and dance at Queensboro on Friday evening.

Mr. and Mrs. Brady, and Mrs. Gibson Bailey, of Cooper, visited friends here one day last week.

UNION

Miss M. Mutton has returned to resume her duties at Blakely's School after a holiday at Brighton.

Mr. and Mrs. Beryl Carman, Mr. and Mrs. Everard Carman and Earle Carman, spent Sunday at Kingston with Mrs. Clarence Carman, who has undergone a serious operation in the General Hospital.

Mr. and Mrs. Irwin Wells, North Marmora, also Mr. and Mrs. Edward Robinson and family, Malone, visited Mr. and Mrs. George Robinson on Sunday.

Miss Helen Brownson was a week-end guest at the home of Mrs. Fred Pack.

Mr. and Mrs. Charles Kelly and family of Malone, were the guests of Mr. and Mrs. Harry Blakely on Sunday.

The Women's Institute met at the home of Mr. and Mrs. Ken. Bateman on Tuesday evening.

Miss Mildred Gawley has returned home after spending the past week at Kingston.

Mr. and Mrs. Bill Bateman were Sunday guests of Mr. John Bateman.

Mr. and Mrs. Jack Empey and family, also Mr. Lawson Blakely and Lillian Blakely, spent Sunday at Lindsay.

MALONE

Mr. and Mrs. Thomas McCann called on Mr. and Mrs. John McCann last Sunday.

Mr. and Mrs. German Johnson, Earnest and Roy, of Cordova Mines, also Mr. and Mrs. Charles Johnson and son Kelvin, of Peterboro, were guests of Mrs. Levi Wannamaker on Sunday.

Mr. and Mrs. Thomas Derry were in Marmora on Thursday.

Mrs. Rose Derry is spending some time in Niagara Falls, N. Y., with her daughter, Mrs. William Carman, who underwent an operation recently.

The Sunday visitors of Mr. and Mrs. Fred Fox were: Mr. and Mrs. J. Fitzgerald and son of Eldorado; Mr. and Mrs. Charles Fox and son of Point Anne; Mrs. George Duff of Belleville; Mrs. James Fox of Eldorado, and Mr. and Mrs. Henry Weese, Mr. and Mrs. Walter Gawley and family, Mr. George McCrimmon and Mr. and Mrs. Clarence Weese and Donnie.

Mrs. Fred Fox wishes to express her thanks to the Ladies' Aid of Malone for the kindness they have shown towards herself and Mr. Fox during the recent weeks of his illness.

Messrs. Alex Gawley and Clarence Weese have been confined to their homes through illness during the past week.

Mrs. Herb Jones and Marion were visitors at the home of Mr. and Mrs. Russ Fox last Thursday.

Mr. Morrey Nickle and Glen of Madoc, were in Malone a couple of days last week.

Mr. Walter Fox called on his brother, Mr. Fred Fox, recently.

MILLBRIDGE

School re-opened after the Easter holidays with a number of beginners.

Mr. Robert Graham spent the week-end with Mr. and Mrs. Harry Anderson.

Mrs. Joseph Armstrong was taken to Belleville hospital on Sunday.

Mrs. A. McGregor is improving after having suffered a slight stroke while visiting in Toronto.

Mrs. John Davidson, daughter of Mrs. McGregor, has returned home from Toronto, where she was attending her mother.

Miss Verna Davidson spent a few days at home last week in the absence of her mother.

We are glad to see Mr. John Donaldson home again from Belleville hospital.

COOPER

Mr. J. N. Lucas, Ruth and J. R., of Newburgh, visited at the home of Mr. H. Rollins, Sr., on Sunday. Mrs. Lucas returned home with them, after spending a few weeks with her mother, who has been ill.

Mrs. W. R. Rollins spent a few days last week with her mother, Mrs. E. Holland, in Madoc, who has been quite ill.

Mr. and Mrs. Stan. Rollins spent a day last week in Frankford at the home of Mr. Charles Hannah.

Mr. and Mrs. Edwards of Oshawa, were visitors at the home of Mr. Stan. Rollins over the week-end, also Miss Ferne Rollins of Belleville.

Miss Jean Rollins is visiting her uncle in Oshawa.

Miss May Blair of Kenora, left for her home after visiting her grandmother, Mrs. H. Blair, for a few days.

Miss Ida Blair of Red Deer, Alta., is staying with Mrs. Blair for some time.

Mrs. Melvin King, Mrs. Dan Bird and Miss Annie Fox of Toronto, are visiting friends in Queensboro and Eldorado and Cooper for a few days.

Mrs. A. Graham is spending a few days in Toronto.

Mr. Bruce Rollins and Miss Marguerite Rollins of Peterboro, are spending a week at their home here.

Mr. and Mrs. Gibson Bailey spent a day last week at the home of Mr. Charles Bailey at Roslin.

Mrs. Harry Haas and twin sons are doing fine. Harry wears a broad smile.

Mr. and Mrs. Clarence Rollins of Stirling, Mrs. H. Rollins of Ivanhoe, and Mr. and Mrs. Don Campbell, called on Mr. Hark Rollins on Sunday.

Mr. T. Fleming is not improving very fast after his illness.

Mr. and Mrs. Bob Sager, Mrs. Holmes and Mrs. D. Bird and little granddaughter, Wanda Hutchinson, called at the home of Mr. Fred Irwin on Sunday.

ELDORADO

Mr. William Fennah of Camden East, arrived on Friday to spend a few weeks with his daughter, Mrs. W. Andrew.

Mr. and Mrs. A. Harvey, accompanied by Mrs. Fred Chambers, and Miss A. Holmes, Mr. and Mrs. Cecil Blackburn and Glenn spent Sunday with the latter's grandparents, Mr. and Mrs. Joseph Blackburn at Union.

Mr. Joseph Chambers of Union, was the tea hour guest of Mr. and Mrs. A. Harvey.

Mr. D. E. Jones has a sick horse.

Mrs. N. W. Blackburn and Gerald, are moving to their new home this week.

Mr. and Mrs. John Chambers, Evelyn, and Miss Stewart, of Union, and Mr. and Mrs. Albert MacKenzie of Deloro, were Sunday guests of Mr. and Mrs. Fred Chambers.

Mrs. N. W. Blackburn and Gerald spent Sunday at the home of Mrs. Charles Bateman, Springbrook.

Mrs. A. Harvey called on Mrs. Fred Wright on Thursday.

Misses L. Wright and E. Hollands spent Thursday afternoon at the home of their aunt, Mrs. J. McAdams at Cooper.

Mr. and Mrs. E. A. Strebe entertained Mr. and Mrs. Morley Phillips of Thurlow one Sunday recently.

STONEY SETTLEMENT

Mr. J. Cleveland called on Mr. and Mrs. Walter Henley on Sunday.

Mr. and Mrs. Joseph Beaumont and sons Harry and Don of Picton, motored to the home of Mr. and Mrs. B Roberts and Mrs. Martha Roberts on Saturday.

Mr. Robert McGarvey spent Sunday at his home.

Mrs. F. Gunter, Nelson Gunter and Violet Lees called on Mr. and Mrs. B. Roberts on Sunday.

Mrs. George Whiteman, Mrs. Geo. Osbourne and Mrs. Charles Reid called to see Mrs. Charles Stone and baby on Friday.

Mr. Ray Whiteman of Cooper, was calling in the Settlement last week.

Mrs. F. Gunter and Violet Lees called on Mrs. Charles Stone and baby on Sunday.

Mrs. Mary Gains and son Bruce are visiting her brother, Jack Sargent, at Bannockburn.

WASN'T MAPLE SYRUP

Three Ottawa residents were charged in Ottawa Police Court on April 3rd by the Fruit Branch, Dominion Department of Agriculture, with offering for sale adulterated maple syrup contrary to the provisions of Section 4 of the Maple Sugar Industry Act. They were found guilty and each was fined $15 and $2 costs or in default four days in jail. An analysis of the syrup they offered for sale disclosed that it was merely flavoured and coloured cane sugar, and there was no maple in it at all.

PREMIER'S TEAM ADMIRED BY MANY

Visitors to Premier Hepburn's farms were numerous on Friday and Saturday, the attraction being the beautiful team of thoroughbred Percheron mares, purchased from E. C. Parker, of Noblesville, Indiana, and delivered last week. The first horse, Queen's Lady, reached the Premier's stables last Wednesday, while the second, Laet's Roxy, arrived on Friday evening. Both mares are rising four years old, and due to foal within a month. They are bred to Cy Laet, son of Laet, declared to be the greatest living Percheron sire.

Queens Lady was second-place winner in her class at the International Live Stock Show in Chicago last fall and is said to be one of the finest Percherons ever brought in to Canada. The Premier paid several visits to his stables while he was home for the week-end, admiring his purchases, and instructing his farm superintendent in their care. It is expected that the team will be exhibited at the Canadian National Exhibition and the Royal Winter Fair.

DAVID MEISNER TO ENTER SHOW

David Meisner, absolved after he had served 18 months of a 15 year sentence for the Labatt kidnapping was signed on Monday to appear with the "Crime Does Not Pay" exhibit, of Conklin Brothers Carnival. He will open next Monday when the show plays Kitchener, Ont.

Meisner will talk of the circumstances surrounding his mistaken identification in the kidnapping of John S. Labatt, London, Ont., brewer. In the travelling exhibit are the wax figures of John Dillinger, Pretty Boy Floyd, Capone, Clyde Barrow and others. A previous arrangement for theatrical appearances fell through.

VETERANS' PILGRIMAGE TO BATTLE FIELDS

More than 3,000 Great War veterans paid deposits to ensure reservations for the pilgrimage of Canadian ex-service men to Vimy, in Northern France, next July when an imposing memorial to Canadian battle dead will be unveiled. As legionaires gather east and west to move to Montreal for assembly for sailing, "Vimy Special" will be placed in operation by the Canadian National Railways for their transportation. On April 9, 1917, the Canadian Corps broke the German line and captured Vimy Ridge, greatly relieving pressure on the British Third Army. On the commanding point the memorial has been erected, the central arresting feature being a massive granite pylon.

An advertisement in The Review won't wear off in the rain.

BAN GAMBLING AT FALL FAIRS

A. J. Carroll, Ontario Superintendent of Agricultural Societies, addressed a representative meeting of fall fair directors from various parts o the Counties of Durham, Peterbo and Victoria on Saturday and stated that he wished to get the reaction of fair boards throughout the district to the Government's proposal to abolish all semblance of gambling at fairs.

It is proposed to eliminate by legislation burlesque shows, gipsies, a fortune-telling, dice games, punch boards, etc.

The consensus was that gambling of all types should be eliminated.

Mr. Carroll stated that there were so many men at fairs selling magazines, newspapers, etc., faking the public, that they must in future be bona fide.

The advertisements bring you news of better things to have and easier ways to live.

FREE !

2 GOLD FISH AND BOWL

Buy 50c worth of Rexall products and a package of fish food.

JOHNSTON

The Druggist

The gross revenues of the all inclusive Canadian National Railways for the week ending April 14, 1936, were $3,203,752., as compared with $3,159,336., for the corresponding period of 1935, an increase of $44,416.

CALL HOME on those Sundays away from Home!

Jim Howard looks forward to the week-ends. He likes to spend them at home in the bosom of his family. So, when a prolonged business trip found him at loose ends in a strange town that sunny Sunday morning, his cup of sorrow and discontent was overflowing — until he suddenly thought of Long Distance and the new Low Sunday Rates. "It will be almost as good as being with them" thought Jim as he briskly stepped to the telephone.

●On *both* "Anyone" and "Person-to-Person", calls, Low Night Rates apply after 7 p.m., and ALL DAY SUNDAY.

THE BELL TELEPHONE COMPANY OF CANADA

ONE AND A HALF MILE Round Trip Bargain FARES

(Minimum Fares: Adult 75c; Child 40c.)

Friday, MAY 8 from MADOC JCT.

To Guelph, Kitchener, Stratford, Goderich, Kincardine, Southampton, Owen Sound, and all Intermediate Points beyond Guelph.

To St. Catharines, Niagara Falls, Buffalo, Brantford, Woodstock, London Sarnia, Chatham, Windsor, Detroit and all Intermediate Points beyond Hamilton

To Barrie, Orillia, Gravenhurst, Bracebridge, Huntsville, North Bay, Meaford, Collingwood, Penetang, Midland.

All Towns on lines of TEMISKAMING & NORTHERN ONTARIO RLY. NIPISSING CENTRAL RLY.; Cochrane - Kapuskasing Parry Sound, Sudbury, Longlac, Geraldton, Jellicoe, Beardmore

Saturday, MAY 9, to Lindsay, Peterboro, Toronto and Hamilton

Fares, Tickets, Return Limits and Train Information from Agents.

ASK FOR HANDBILL.

CANADIAN NATIONAL

T809A

MAKE OLD PIECES NEW AGAIN!

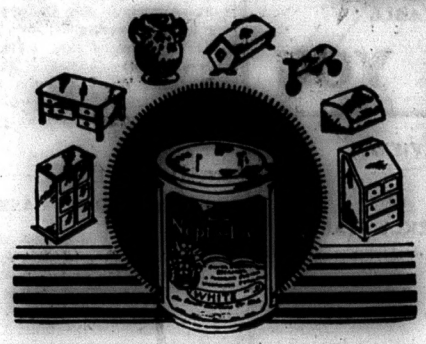

With Lowe Brothers NEPTO-LAC ENAMEL, the latest development in porcelain finishes, you can do over almost anything—Woodwork—Floors — Walls — Furniture — Glassware or Metal.

Nepto-Lac Enamel is easy to use and flows on smoothly to a durable gloss finish that will give years of service—Comes in 24 choice colors.

FOR KITCHEN WALLS

There is nothing finer than Lowe Brothers MELLO-GLOSS the semi-gloss wall paint. You need not worry over smudges, stains, grease and even pencil marks on the surface because all can be washed off with soap and water.

FLAT WALL FINISH

Mellotone is made for walls and ceilings where a flat finish is desired. Covers and hides exceptionally well in one coat. Is washable, durable and easy to apply. Your choice of 14 delicate tints.

FLOOR VARNISH

NEPTUNITE Floor Varnish is made to withstand more than ordinary abuse. Is not affected by water, heat or scuffing of feet and furniture. Dries quickly and spreads far.

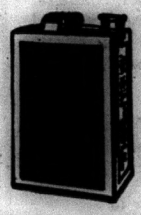

Sold by C. G. Reid & Son, Madoc